The Washington Post is the only Washington newspaper publishing the reports of The Associated Press every morning. For home delivery call National 4205.

The Washington Post.

Weather — Fair today and tomorrow, little change in temperature. Temperature — Highest, 82; lowest, 68. Details on page 9.

NO. 19,787. ENTERED AS SECOND-CLASS MATTER. POSTOFFICE, WASHINGTON, D. C. WASHINGTON, TUESDAY, AUGUST 19, 1930. ★ THREE CENTS.

COPYRIGHT, 1930. BY THE WASHINGTON POST CO.

WAR VETERANS AID CAMPBELL WITH COUNSEL

Baker Suspect Cheered by Action of Federal Post, V. F. W.

ATTORNEY H. S. WARD WILL HELP DEFENSE

Talks by Long Distance With Smith, Absent on Mystery Visit.

EXTRADITION HEARING SET FOR TOMORROW

Rover Aid Willing to Allow Examination of Gun by Ballistic Expert.

The defense of Herbert M. Campbell has been augumented by the entry of Attorney Herbert S .Ward, of Arlington County, who will tomorrow aid in the fight against removal of the suspect to Washington for trial in the murder of Mary E. Baker.

Together with this announcement came the consent of Government attorneys to permit Albert H. Hamilton, defense ballistics expert, to examine the gun which, it is claimed, was used by Campbell in the slaying.

At the hearing tomorrow morning before United States Commissioner J. Barton Phillips in Alexandria the Government plans to call no witnesses but to rest its case upon the warrant and indictment against the prisoner.

On the other hand, an array of witnesses, numbering 10, will be called by defense Attorney Charles Henry Smith to rebut any moves by the Government calculated to show the likelihood of Campbell's guilt.

Designated by Veterans.

Mr. Ward, the new defense counsel, was designated by Federal Post, No. 824, Veterans of Foreign Wars, to assist Mr. Smith. In a long distance conversation with the chief defense counsel, Mr. Ward discussed the nature of the Campbell defense.

Mr. Ward explained that he was appointed a special advocate of the Veterans Post by J. C. Strobel, post commander, upon passage of a resolution by the group, of which Campbell is a member. The new counsel declined to say where Mr. Smith was when he talked with him on the telephone. From a reliable source it is understood that he has been in Auburn, N. Y., discussing the case with Mr. Hamilton.

The Veterans Post announced the appointment of Mr. Ward following passage of a resolution of confidence in which the members assured Campbell of their belief in his innocence. To Mr. Ward's recollection no such action has ever been taken before by a Veterans of Foreign Wars Post.

Mr. Smith welcomed the additional counsel, it was said by Mr. Stroebel.

Gun Examination Allowed.

Assistant United States Attorney William H. Collins, who will conduct prosecution of the Arlington County real estate man, said last night that he would allow Mr. Hamilton to examine the pistol in the presence of Dr. Wilmer Souder or Lieut. John Fowler, who, with Col. Calvin Goddard, identified Campbell's revolver as the death weapon.

Mr. Collins expects to leave today for a month's vacation to New England and will not participate in the removal proceedings before Commissioner Phillip. Legal aspects of the proceedings tomorrow will be handled by Assistant United States Attorney Callom B. Jones, of Richmond, Va.

United States Attorney Leo A. Rover, interviewed last night regarding issuance of consent for Mr. Hamilton's examination of the gun, declared that he would be glad to consider any such request of the defense counsel. He intimated, however, that the decision would rest with Mr. Collins, in whose hands he has placed the case.

Attitude of Rover.

Campbell's admissions to Commissioner Phillips, that he is the man named in the warrant and that he was in the District on April 11 abtablishes a prima facie case, according to Mr. Rover, which is the only requisite for removal.

One of the defense's principal arguments—that the place of the crime's commission had not been established—Mr. Rover believes, is eliminated by the indictment which is conclusive of the venue. In short, the Government's case will be merely arguments on points of law.

Opposed to the legal arguments of the Government, Mr. Smith intends to present alibi witnesses to overthrow the Government's case. Included in the group are Mr. and Mrs. Harry Green, of Arlington County; Mrs. Ruth Callahan Campbell, wife of the suspect; Edwin Callahan, his stepson, and several others, who will give testimony in support of Campbell's alibi.

Frank G. Campbell, brother of the prisoner, last night explianed that his brother is desirous of facing trial, but insists upon his right to trial by a jury of his peers, in the jurisdiction in which he lives and where he is known.

HALT TONG WAR

Dr. C. C. Wu (upper), Chinese Minister to the United States, and Ta-Kwang Wu (lower), secretray of the legation.

LEGATION'S WARNING SEEN IN TONG TRUCE

Leaders, After Session With Secretary Ta-Kwang Wu, Agree on Pact.

FORMAL SIGNING TODAY

New York, Aug. 18 (A.P.).—Acting under advice believed to have been received from the Chinese legation at Washington, representatives of six Chinese societies will meet tomorrow to sign a pact permanently ending tong warfare here, District Attorney Crain announced today.

The announcement came from a conference among Ta-Kwang Wu, second secretary of the legation; and J. S. Town, acting consul here, and Chinese leaders. Ta-Kwang Wu came from Washington yesterday, supposedly under orders from C. C. Wu, Chinese Minister to the United States, to put a stop to disturbances in Chinatown.

The Chinese officials expressed confidence the agreement would insure lasting peace, District Attorney Crain said. And Police Commissioner Mulrooney has been invited to attend the signing.

Earlier in the day, Crain issued an ultimatum that tong warfare must cease. After a conference of representatives of the six organizations broke up in an argument over differences that led to the shooting of five Hip Sing Chinese last night. Declaring peace treaties no longer seemed effectual, the district attorney gave the leaders a week to answer to his fiat.

Two On Leong Tong members were held in $7,500 bail today on charges of felonious assault and violation of the State antigun law, as a result of last night's shootings. A third is in a hospital.

Peace Group to Hear Hoover.

President Hoover yesterday tentatively accepted an invitation to address the World Alliance for International Friendship Through the Churches, which meets here November 10, 11 and 12. The invitation was extended by the Rev. Fred B. Smith, chairman of the organization's executive committee.

GANDHI OFFERS TO MAKE PEACE ON KEEN TERMS

British Cabinet, Viceroy, Must Make Dominion Status Aim.

FORMAL DECLARATION MAHATMA'S DEMAND

Personal Pledges Held Not Sufficient by Jailed Leader.

PLANS STIRS DISMAY IN RANKS OF LABOR

'Diabolically Clever,' Asserts One; Agreement Might Cause Crisis.

London, Aug. 18 (N.Y.W.N.S.).—Mahatma Gandhi, from his prison cell in India, has offered, on conditions, to call off the noncooperative movement and end the passive resistance of his followers which is paralyzing the whole country.

Gandhi's proposal has been made to Viceroy Lord Irwin and sent by him to the government here. The mahatma made it after consultation with other imprisoned leaders of his party, and it is regarded here as representing the policy of the whole Congress party.

Gandhi says he recognizes that the strength of the Conservative and Liberal opposition to home rule for India will make it impossible for the round-table conference, set for November in London, to grant India dominion status.

Amnesty Also Sought.

If, however, the British Labor government and the viceroy will definitely declare that they adopt dominion status as their aim and policy for India, then Gandhi offers to call off the noncooperative movement, provided the government will declare an amnesty and free all political prisoners.

Gandhi's declaration, it is understood, makes it clear that no personal pledges of support from the viceroy or prime minister will do; that he demands a declaration of government policy in so far as the government is able to carry it into effect.

The gist of this proposal is as yet known here only in an extremely limited circle, but it is clear that the description given to it in a high labor quarter as "diabolically clever" will be widely echoed. Conservative and Liberal leaders here, and the rank and file of their parties, will repudiate Gandhi's suggestion, but he had placed the MacDonald government in a hole.

Labor Party Committed.

Labor here is committed by preelection pledges to dominion status for India and the viceroy himself proclaimed this last year as Britain's goal. Gandhi now simply asks MacDonald and Irwin to commit the government in the coming conference to this aim and promises peace if they will do so, while admitting that dominion status can not be granted at once because of the strength of the opposition in the ranks of the other parties.

For labor to make such a pledge would create a political storm and might precipitate a general election here. But whether Gandhi's suggestions can be turned down without a revolt of the Labor rank and file is uncertain. The first impressions in informed circles of the mahatma's move in reply to the effort to get him to make peace, and perhaps come to the London conference himself, are that MacDonald will have great difficulty in deciding how to

Continued on Page 3, Column 6.

Calvin Coolidge

Says: Our own interdependence and that of the rest of the world is emphatically exemplified by the present unrest in India. It has not only affected our direct trade in that region but by reducing Indian imports of manufactured goods from England has reduced our sale of raw materials that would go into such goods, and by injuring British business has lowered its general purchasing power.

While we have every sympathy with the aspiration for self-government, we realize from the historical development of our own institutions that self-government can not be conferred upon one people by another people but must be acquired by long and painful experience. It is only of gradual growth through many intermediate grades, none of which can be omitted. When India is unified, educated and equipped for self-government it will come with benefit to all concerned.

At present the problem is how the people of India can best be helped to progress along that pathway. Undoubtedly the British Empire furnishes them with guarantees of order and stability which are their first requisites in working out their own destiny. Meantime hope lies in such an adjustment of governmental and trade relations as will insure domestic tranquillity.

(Copyright, 1930.)

LAW MAY BALK USE OF ZUTA STRONG BOX

Limitations Statute Looms As Stone Wall Against Slaying Inquiry.

PAPERS BEAR 1927 DATES

Chicago, Aug. 18 (A.P.).—The Jack Zuta "strong box," containing records of transactions between the slain gangster and persons prominent in Chicago politics, became tonight a thing of cards facing collapse beneath the statute of limitations.

"Most of the papers are dated 1927 or earlier," said State's Attorney Swanson tonight. "The statute of limitations in any of these cases is not more than three years, and that bars the grand jury from taking any action on evidence revealed in the box."

Former Judge Emanuel Eller, son of Morris (Boss) Eller, city sealer, appeared before the State's attorney and explained the $250 check drawn to him and found among the Zuta papers. The check, Eller said, was a campaign contribution when he was a candidate for municipal judge in 1922. The check was brought in by workers, he said, and he indorsed it without knowledge of its signer.

Patrick Roche, chief investigator for the State's attorney, who, with Charles F. Rathbun, special assistant State's attorney, found the slain gangster's deposit boxes, said important developments were expected. Zuta, business director of the North Side gang of George Moran and the Aiello brothers, was slain at Delafield, Wis., two weeks ago.

"We are following the trail of Zuta's dollars and there is no telling where it will lead," Roche said.

"A lot of men will be leaving town soon."

Roche today turned the investigation to a $500 campaign contribution to the "regular Republican organization" as shown on the accounts of Zuta, slain several weeks ago at a Wisconsin resort.

Another item found in Zuta's possession was a membership card in the William Hale Thompson Republican Club, signed by "Homer K. Galpin, chairman." This, too, Roche said, was being carefully investigated.

In Zuta's balance sheet items of $80,693.60 and $22,775 were shown

Continued on Page 4, Column 6.

ELOPER IS ARRESTED ON MANN ACT COUNT

Wife of Advertising Man Resident of Rockville Seizure Reveals.

TYPIST TRIP COMPANION

Cleveland, Ohio, Aug. 18 (A.P.).—An elopement with his pretty 19-year-old stenographer tonight threatened to send Bert N. Garstin, 48, former advertising solicitor for a Pittsburgh newspaper, to Sing Sing Prison for the rest of his life.

Garstin, arrested by Federal officers in a small hotel here, is under $1,500 bond pending hearing on removal to Washington to face a Mann act charge following arraignment before U. S. Commissioner Cochrane.

Assistant U. S. District Attorney W. J. McDermott said a Federal warrant issued in Washington charges that Garstin ran away from Pittsburgh with Miss Esther Hoefer, his stenographer, and lived at a Washington hotel with her, as Mr. and Mrs. Garstin. It is alleged the real Mrs. Garstin lives with her son in Rockville, Md.

Since coming here some time ago Garstin had become advertising manager for a local concern.

Records show, McDermott said, that Garstin had been sent to Sing Sing for life in 1926 from New York under the Baumes law dealing with habitual criminals.

Federal investigators are puzled as to how Garstin obtained the parole that set him free in 1929, inasmuch as Massachusetts, New York and Illinois records show a list of bad check and embezzlement charges against him, McDermott said.

When Garstin was arrested the girl was gone and is believed to have returned to her home in Pittsburgh, McDermott said.

Return to Washington and conviction there on the Mann act charge will mean that Garstin will be surrendered to New York State authorities upon completion of Federal sentence for return to Sing Sing as a parole violator, and that he probably will finish out his life term, the Federal prosecutor said.

Mrs. Elizabeth H. Garstin last night told a Washington Post reporter that she knew nothing about her husband's arrest.

"There must be some mistake," she said.

She declined to discuss the case or her present relations with her husband further.

OPENING GUNS FIRED IN FIGHT FOR FALL VOTE

Shouse Hurls Defense of Tariff Act Back Into Teeth of G. O. P.

TILSON CALLS TALK HALF-TRUE CRITICISM

Hebert Defends Levies Against Attacks of King, Connally.

DEMOCRAT CHAIRMAN POINTS TO DEPRESSION

Says Hoover Ought to Take Blame for It as Well as Properity Credit.

Opening guns in what promises to become the most intensive newspaper-radio political offensive in years were sounding on a widening front last night. Chairman Jouett Shouse, of the Democratic national committee, touched off the opening salvo with a radio address anything but complimentary to the "Hoover-Grundy tariff," Republican "prosperity," and Republican efforts at farm relief.

Scarcely had Mr. Shouse's accusations died in the millions of loudspeakers tuned in on the National system when the Republican national committee started its stenographers on bristling replies for the morning press. In a committee broadside, Representative Tilson, of Connecticut, House Republican floor leader, termed Mr. Shouse's address "an amazing collection of half-truths, misstatements, abuse and criticism."

Senator Felix Hebert (Republican), of Rhode Island, als released a statement yesterday in reply to Senators William H. King, of Utah, and Tom Connally, of Texas, who in turn had replied to charges made by Robert Lucas, the new chairman of the Republican national committee. All of these were interpreted as indications that the coming congressional elections will be preceded by the most voluminous statement-making in the history of the two major parties.

Produce Slump Cited.

Addressing himself to the subject of farm relief, Mr. Shouse said in his speech last night that the price of farm products had steadily declined since the passage of the farm relief act. Farmers who took the administration's advice to hold their crops for better prices, he said, were compelled to market their produce at a much lower price than the levels prevailing when the advice was given, or else they have on hand today the crops of last year, "which they can not possibly dispose of at anything like the actual cost of production."

"The Senate had a very difinite farm relief program in mind," he said, "formulated with the assistance of the great agricultural organizations of the country. It did not suit the President. So the Senate bill was rewritten in accordance with Mr. Hoover's ideas and the present farm relief act is a Hoover measure absolutely.

G. O. P. Overturn Predicted.

"I do not hesitate to predict that the administration on November 4 next will be given the most substantial and startling evidence of what the farmers of America think of Hoover Republican farm relief."

Touching on the tariff bill, Mr. Shouse said that some administration apologists had contended the President should not be blamed for the bill.

"I can think of nothing Democrats have said so derogatory of the President's intelligence and courage as this apology from his own party," he said.

Continued on Page 4, Column 4.

POLITICAL FOES

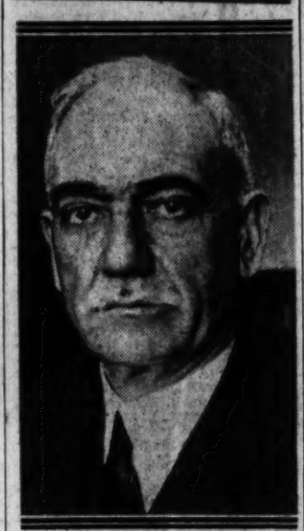

Jouett Shouse, upper, chairman of the Democratic executive committee, and Representative John Q. Tilson, of Connecticut, lower.

DRY AGENT FACING CHARGES BY WOMEN

Golding, Called 'Hardboiled,' Accused by Employes of Albany Office.

TWO MEN SUSPENDED

Suspension of three dry agents, among them George E. Golding, was announced here yesterday by Prohibition Director Amos W. Woodcock. Golding, who is known throughout the country by his picturesque nickname "Hard Boiled Golding," was assigned to the Washington territory during the liquor clean-up of the city in 1924.

Golding has been suspended and charges have been filed against him with the Civil Service Commission accusing him of misconduct with several young women, employes of the Albany office, where he has been stationed. If these charges are sustained before the Commission, Golding will be dropped from the Government service.

The other agents suspended are Basil N. Quinn, of the local force, and Robert F. Merkle, of Milwaukee, Wis. Quinn is said to have struck a Washington man in the face during a quarrel over personal traffic violations.

Merkle also is charged with misbecoming conduct during an argument over a traffic tangle. It is said that while in the Wisconsin city he attempted to arrest the man for a traffic violation. When the man asked for his authority, Merkle, it is charged, drew his gun and threatened the man.

Quinn and Merkle were suspended for five days, which will cost them about $35 each. Quinn may be remembered as one of the agents who

Continued on Page 2, Column 1.

13 OF 25 TAKEN IN LIQUOR RAIDS ARE LIBERATED

Hart, Aid of Prosecutor, Cites Lack of Evidence and Warrants.

POLICE RESENTFUL AT SWEEPING ACTION

Lawyer, Backing Sanctity of Home, Demands Legal Procedure.

FOUR OF DEFENDANTS ENTER GUILTY PLEAS

Eight Houses Were Entered Without Papers; Word of Informer Spurned.

Police operating over the week-end in Washington booked 25 persons on liquor charges, but when Assistant United States Attorney David A. Hart, in charge of liquor prosecution in Police Court, looked over their reports yesterday he decided that more than half of the defendants had been illegally arrested, and as a result issued no papers against them.

This caused the release of 13 of the 25 and the arraignment of the remainder. Four of this latter group gave credence to the raids by pleading guilty, while the remainder pleaded not guilty and demanded trial by juries.

Mr. Hart's decimation of the cases was the most wholesale in months and completely nullified work of raiders in five precincts. While making no comment, Mr. Hart announced that in eight of the cases, involving 11 defendants, the police had forgotten to arm themselves with warrants, while in two cases, involving two defendants, the accused had had forethought enough to destroy the evidence. Oddly, in the two cases in the latter category the police were armed with search warrants sworn to by informers. In one of these cases police asserted they had saved at least two and one-half gills of liquor. But the case was thrown out. Mr. Hart declined to state whether his action in that case was prompted by the use of informers or because of the small amount of evidence.

Policemen Resent Action.

Mr. Hart's action in throwing out so many cases was resented by many of the raiding policemen and many of them were heard to address other policemen coming in to make reports: "It's no use. Your case won't stand up. It'll just be no papers."

The assistant United States attorney for several months has been trying to compel raiding police to resort to the legality of search warrants, believing, he says, in the sanctity of the American home. He also has been a bitter opponent of stool pigeons, special informers and the like.

No papers were issued against James J. Barry, 51 years old, of G street northwest near First street, and the following Negroes: Rose May Jones and Robert Valentine Jones, of B street northwest near Second street; James Roy Hayden and William Cabell, of Eighth street northwest near R street; Leonard Roscoe Harris, Eighth street northwest near T street; Lee White, of Fairmont street northwest near Sixth street; John Delaney, of M street southwest near First street; Josephine Thompson, of G street northeast near Second street; Isaiah Carter, of Third street southwest near B street; Daisy Bumbrey and Mary Scott, of Fourth street northwest near G street, and Harry Lampson, of Third street northwest near I street.

Lacked Warrants for Raids.

Four of these raids were staged by Sixth Precinct policemen, two by Fourth Precinct police, two by Eighth Precinct police and the others by Tenth and Ninth Precinct raiders.

All the thirteen persons liberated were seized in ten raids. In eight of

Foul Play Is Feared As Woman Vanishes

Mrs. Bergen, of Alexandra, Seen Week Ago in Capital.

Missing since Tuesday afternoon, when she was last seen talking to an unidentified man in front of the downtown Washington department department store where she worked, Mrs. Eleanor Gates Bergen, 23 years old, of Alexandria, Va., was sought last night.

A quiet search has been in progress since early Tuesday night, when Mrs. Bergen failed to return to her 1-year-old baby, her husband and her parents at their home, 630 North Washington street, in Alexandria. Police were called into the case and a private search also was launched by a neighbor, Herbert Taylor, chief of the identification bureau of the Navy Department.

Mrs. Bergen's mother, Mrs. Joseph Schwarzmann, wife of the proprietor of the Alexandria Laundry, reported that she saw her daughter about 4 o'clock last Tuesday afternoon talking with a man unknown to her in front of the department store, where a check revealed that the missing woman had failed to report to work that day.

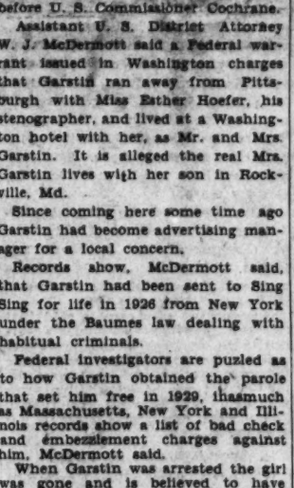

MRS. ELEANOR BERGEN.

Relatives, expressing fear that Mrs. Bergen met with foul play, described her as being 5 feet 5 inches tall, and weighing 120 pounds. She has greenish-gray eyes, dark brown curly bobbed hair, and when last seen she was wearing a dark blue felt hat, tan dress, tan stockings and light tan oxford shoes. She left her home with a small amount of change.

Baby One of Four Drowned As Ferry Upsets and Sinks

Married Couple and Infant Trapped in Auto, While Foot Passenger Also Perishes in Accident on Connecticut River.

Westmoreland, N. H., Aug. 18 (A.P.).—Four persons, including a baby, drowned when a ferry plying the Connecticut River from East Putney, Vt., to Westmoreland, upset and sank in midstream tonight. There were two automobiles on the ferry.

The drowned were Mr. and Mrs. Ray Austin, a young couple, and their one-year-old baby and William Clark, 60, all of Putney, Vt. The Austin family was trapped in their automobile as it slipped off the careening ferry. Clark was a foot passenger. Thomas Carpenter another foot passenger, and Harry Pierce driver of the other car aboard, swam ashore.

The ferry, an old-fashioned type propelled by a cable which was pulled by hand from the deck, showed a decided list as it left the east Putney shore due to the uneven balance caused by the automobiles being on one side. It tipped over in midstream.

The river is 800 feet wide where the ferry crossed. The craft capsized so quickly the Austin family had no chance to jump from their car. A. M. Cushing, the ferryman, and his grandson, Charles Frederick, were the last to strike the water. The ferryman swam for the shore, but Frederick dived several times in an effort to locate the drowning persons. Unsuccessful, he too struck out for the New Hampshire side to summon help. Boats manned by men who heard the frantic cries as the boat sank immediately set out for the scene. None of the bodies had been recovered late tonight.

Klan Wizard Takes Stump For Walsh's Catholic Rival

Evans Backing Galen Because Incumbent Senator Is Abler Man, Hence More Efficient Aid of Pope, Is Report; Fess Wet Reversal Linked.

Hiram Wesley Evans, imperial wizard of the Ku Klux Klan is campaigning in Montana against Senator Thomas J. Walsh, Democrat, and for the Republican candidate, Albert J. Galen who, like aWlsh, is a Catholic and is also a wet, according to word reaching Washington yesterday.

The Evans Republican speaking tour in Montana is regarded here as unique almost to the point of being incredible. He is campaigning for a wet Catholic, while the klan is officially dry and anti-Catholic. But the wizard has an explanation for that. According to reports of his speeches received here and the reports are from reliable sources—he takes the ground that Walsh is by all odds an abler man than Galen and hence would be able to render greater service to the Pope, if elected.

In addition, Mr. Evans has made much of Senator Walsh's advocacy of American adherence to the World Court, an institution that is anathema to the klan. But Mr. Galen is also on record publicly as favoring the court.

The Montana situation is interpreted here by some as having had something to do with Chairman Fess, new Republican national chairman, recently asserting that prohibition is not the issue in the present campaign. Previously, it had been assumed by these observers that this was due to consideration for the candidacy of Dwight W. Morrow in New Jersey and one or two other wet senatorial aspirants in the East.

Only two months ago when the Ohio primary campaigns were getting

Continued on Page 3, Column 2.

NEWS of SUBURBAN Washington and the Surrounding States

Appears on Pages 2 and 18 Today

the raids police entered the premises without a warrant, while in the others they did not have sufficient evidence, although armed with search warrants sworn to by an informer.

Josephine Thompson, whose home was raided on an informer warrant, was alleged, according to the report of Ninth Precinct police, to have tossed two half-gallons of red liquor out a second-floor window.

Carter, whose establishment also was raided on a warrant, was alleged by Fourth Precinct police to have attempted to pour a pitcherful of liquor on the floor. The Fourth Precint police said they saved two and one-half gills, but Mr. Hart did not consider the evidence valid.

The dozen persons charged and the complaints booked against them by Mr. Hart are Jack Norwood, of Fourteenth street northwest near W street, possession; Alchester Chialastic, of Tenth street southwest near B street, possession, and the following Negroes: Clifford S. Allen, of Half street southeast near N street, possession; Melvin Brewer, of Three-and-one-half street northeast near F street, possession; Lewis Jackson and Sam Fletcher, of Ninth street northwest near S street, possession; Margaret Bailey and Horlense Douglas, of Fourth street northwest near I street, possession; Crine Roberts and Pauline Briscoe, of I street southeast near Second street, possession; Sadie Childs, of P street northwest near Ninth street, possession, and Minnie Price, of First street southwest near C street, nuisance and three counts of possession.

Sadie Childs, Melvin Brewer, Clifford S. Allen and Alchester Chialastic pleaded guilty; the others demanded trial by jury.

DRY AGENT TO FACE CHARGES BY WOMEN

Continued from Page 1.

took part in the raid on the Ambassador Oyster House in 1928.

Golding is suspended indefinitely, until the Civil Service Commission can hear the charges against him. He has been assigned to the Albany office for about two years, being the head of a special force of agents who are said to have spied on other agents. The six men under his direction are alleged to have had instructions to be particularly on the lookout for evidences of unbecoming conduct and dishonesty on the part of their brother agents. They worked throughout the New England section.

The basis of the charges against Golding are complaints made by young women in the Albany office. When Golding disappeared from the office about the middle of last month, it was said that he was on a vacation. No one would deny, however, that charges against him were being investigated. He will, of course, be allowed an opportunity to reply to the charges at the hearing before the commission.

Golding came to Washington in 1924 from the West to help in the big clean-up which also engaged the attention of the famous J. L. (Lone Wolf) Asher. After about a year of service here he was transferred.

Mr. Woodcock said yesterday that while the five-day suspension for Quinn and Merkle might appear slight for the offenses they are alleged to have committed, he was going to refrain from heavy sentences to give agents time to mend their ways. Then, he indicated, the punishments will become severe. He refused to comment on the charges brought against Golding.

Bloodhounds Trail Assailants of Girl

New York State Police Aid in Search of Escaped Fugitive.

Stony Point, N. Y., Aug. 18 (A.P.).—State and Bear Mountain police, aided by bloodhounds, today were scouring Harriman Park for William Horrner, 24 years old, of New York, who was alleged to have assaulted a girl encamped near here last night.

The man hunt began this morning after Horrner escaped from Bear Mountain police headquarters under unexplained circumstances. Police said they had captured Horrner as he was shoving off in a rowboat shortly after the alleged attack about midnight. He dove into the water but surrendered when a policeman threatened to shoot.

Three hundred West Point "plebes," on a march through the park, originally were reported as engaged in the search. Academy officials later said, however, the cadets could not be put to such a task, except by orders of the Secretary of War, and that they were merely keeping watch for the fugitive while going about their ordinary routine.

Hungarian Pretender Back, Budapest Rumor

Budapest, Hungary, Aug. 18 (A.P.).—Society circles today were gossiping about a report that the Archduke Albrecht, at one time pretender to the Hungarian throne, had returned to Hungary from South America under an assumed name.

The young archduke, who in monarchist circles for a time rivaled Archduke Otto, was sent to South America by his mother, allegedly because he had become entangled in a love affair with the divorced wife of the Hungaran mnster to Bulgara.

Don't take Chances, be SURE

When You buy Aspirin look for the name BAYER

There is a way to be SURE about the Aspirin you buy. Look for the name BAYER on package and the word GENUINE printed in red. It's your guarantee of purity, safety and reliability.

Genuine Bayer Aspirin is what the doctors prescribe. It relieves pain promptly, harmlessly. It does not depress the heart. Relieves colds, headaches, sore throat, pain from various causes.

CANDIDATES LISTED IN PRINCE GEORGES

Primary Lineup Is Revealed With Registration Close in County.

ALLEGED ROBBERS HELD

With the closing of registration last midnight, the political line-up for the primary battle September 6 was established. Republican candidates who had filed for county offices in Prince Georges County at 10 o'clock last night are: For State central committee, Edmund P. Gibson, Thomas A. Baldwin, Charles A. Greenleaf, A. E. Burgess, Milton H. Botts, Elroy Gasch, Howard Proctor, William Joseph Griffiths, Frank Mace, George B. Merrick, Samuel G. Coale, Dr. J. E. Lancaster; for State's attorney, Thomas J. Luckett, J. Frank Parran and Albert R. Hassall; for House of Delegates, Bird H. Dolby, George P. McCeney, Richard C. Zantzinger, Robert Lee Hall, jr., Robert G. MacCartee, Oliver S. Metzerott and Warren W. James; for county commission, George Finger, William H. Duvall, George N. Bowen, Charles A. Ryon, Edward Daniels, Frank Small, jr., John M. Bowie and William A. Middleton.

For surveyor, Thomas Edward Latimer; for register of wills, William T. Davis; for clerk of circuit court, John H. Fethy; for treasurer, William A. Duvall; for sheriff, W. Harry Crosier, W. Curtis Hopkins, Thomas H. Garrison and J. Bernard Beall.

ForHouse of Representatives, A. Kingsley Love; for delegate to State convention, John D. Broadus.

Democratic candidates who had filed are: For State central committee, Frank B. Smith, H. H. Sasscer, jr., George N. Palmer, H. G. Machen and George W. Waters, jr.; for House of Delegates, William H. Anglin, Mrs. Virginia Peters Parkhurst, Harry T. Jenkins, Kent Robert Mulliken, William F. Keyes, J. Guy Bell, William Edward Clifton and Charles C. Marbury; for sheriff, P. Frank Tippett, John J. Fink, James W. Rogers, Ellis O. Middleton and Arthur W. Hepburn; for county treasurer, Brice Bowie; for surveyor, Vinton D. Cockey; for delegate to the State convention, James B. Berry, T. Van Clagett, Bernice L. Saulsbury, Daisy F. LaCoppidan, W. Allen Griffith, John A. Johnson and Lemuel L. Gray; for county commission, Ormand W. Phair, Robert E. Brown, Walter M. Grimes, Francis H. Crown, Mary W. Browning, Thomas M. Miller, William P. Magruder and Elmore Power; for House of Representatives, Stephen W. Klemm.

For judge of the orphans' court—Benson P. MacDaniel, Millard Thorne, Phillip G. Miller, John A. Schultz and Joseph H. Blandford. For registrar of wills—Harry E. Lusby. For State's attorney—Le Roy Pumphrey, Alan Bowie, C. M. Roberts and John S. White. For clerk of the circuit court—S. D. Hall. For State senator—Lansdale G. Sasscer.

The office of Samuel A. Wyvill, clerk to the supervisors of elections, remained open until midnight to allow any other candidate who wished to file.

With the arrest of five Negroes yesterday, Prince Georges County police believe that they have apprehended the perpetrators of a series of robberies in the Brandywine district. Four of the men, Thomas Wood, James Savoy, Fred Dorsey and Charles Bassen, all of near Croom, Md., have admitted several of the robberies, police say.

Wilmer Hawkins, colored, of Washington, also is being held for investigation in connection with the robberies. The men are in the county jail at Upper Marlboro.

Among the places robbed are the general store of Bean & Early, of Brandywine, which is the store of Sheriff Charles C. Early, where jewelry, clothing and groceries, valued at $300, are missing; the T. B. Mercantile Co., where clothing, shoes and groceries valued at $100 were stolen; the Ellis Garage at T. B., where automobile supplies valued at $50 were taken, and the residence of Mrs. A. Reno at T. B., where clothing valued at $30 was taken. The men also admitted an attempt to rob the store of H. Bruce Burrows at T. B., where they were frightened off after they had sawed off locks with a hacksaw, police say.

The men were arrested by Sheriff Early, County Policeman Frank P. Prince, Deputy Sheriff Henry Morris and Constable John F. Wilson.

Robbery of the Black and Gold shop at College Park, Md., during the week-end was reported yesterday to Sheriff Early. The loot included many fine gold high school rings, 39 gold high school pins, 24 gold college rings, a bracelet, two belt buckles, two pendants, three compacts bearing the University of Maryland seal, and 21 fountain pens, valued at $1,000. Entrance was gained by sawing a panel from the back door. County Policeman Claude Reese was detailed to investigate.

Seventy-fice colored men and women were arrested in a raid Sunday night at the Flower Inn, Sheriff road, 1 mile from the District line. Henry R. Thomas, colored, alleged proprietor, was charged with operating a disorderly house and released on bond for his appearance Friday at county police court in Upper Marlboro. The others were released on bond to appear as witnesses. The raid was made by Deputy Sheriffs A. W. Hepburn, L. E. Dutrow, David Jones, Earl Blackwell and V. M. Nichols.

Seven Workmen Find $47 in Tools Stolen

Seven workmen, employed in the construction of new buildings at Thirty-ninth and T streets northwest, yesterday asked police to look for the men who looted a toolshed at the above address and took the implements of their trade. The articles stolen were valued at $47 and included trowels, hammers and bricklayers chisels.

The men who were robbed are Fred Bolling, of 162 Adams street northwest; Alvin Stewart, 135 Florida avenue northwest; Charles C. Quarles, 2503 Stanton road southeast; John Daniel, 2311 Ontario road northwest; George Henson, 2645 Saylor place southeast; Clarence Slaughter, 127 Adams street northwest; James H. Magruder, 2732 P street northwest.

Dogs Must Be Leashed In Parks, Police Warn

A warning was issued to dog owners yesterday by Capt. Ray C. Montgomery, superintendent of the United States Park Police, that the park regulations require that all dogs must be held on leashes in public parks in the District, whether muzzled or unmuzzled.

Capt. Montgomery explained that he has received numerous complaints about unleashed dogs being allowed to run at liberty in the parks and called attention to the fact that whereas elsewhere in the District dogs need not be leashed, the park regulations are more stringent.

FLORIDA AIR LINER ON MAIDEN TRIP

Post Staff Photo.

The Eastern Air Transport Corporation opened their New York to Florida service yesterday. On arrival at Washington Airport the plane was met by officials of the Chamber of Commerce. Left to right: C. H. Frame, Paul J. Leverone, Walter Hinton, E. H. Parker, pilot; Thomas Carroll and C. W. Freitig.

WORST OF DROUGHT PASSED, HYDE FEELS

Agriculture Secretary in Jovial Mood Following Talk With Hoover.

BOARD MEMBERS CHOSEN

(Associated Press.)

Recent rains in drought areas yesterday led Secretary Hyde to say he believed the "corner" had been turned, and at the same time word came from the White House that President Hoover expects to name his national organization for relief this week.

The Agriculture Secretary also announced that Southern railroads would put into effect emergency rates for the parched belts today. He said the Western railroads were expected to take similar action in a few days. The rates, amounting to 50 per cent on live stock and feedstuffs, are already operating in the East.

Mr. Hyde was in a genial mood after a call at the White House. He jovially remarked in commenting on general rains that "the Weather Bureau had seen and done its duty." He said he believed the precipitation had taken the edge off the emergency.

President Hoover has been awaiting the shaping of State relief committees before designating the national organization, but reports from the States have convinced him he can name its members before the week is out. The national committee will be composed of representatives of the Federal Farm Board, the Federal Farm Loan Board, the American Railway Association and the Red Cross, together with members of the crop reporting board and the extension service of the Department of Agriculture.

State Groups to Cooperate.

The committee, under the organization outlined at the White House conference last week, will cooperate with State organizations in relief work.

The Virginia drought relief committee, the first State group to be named, conferred with Government officials yesterday and proposed that the estimated 75,000,000 bushels of wheat held by the Grain Stabilization Corporation be made available to stricken farmers for live stock feed. The group was headed by Harry F. Byrd, former governor.

This, Mr. Byrd contended, would help toward increasing the price of wheat and would benefit farmers who need feedstuffs for stock.

The Virginia group also urged that temporary suspension of payments due farm loan banks be considered.

The Weather Bureau said rains had given "substantial relief" in many sections. Additional rains were forecast for today in the wide territory between the Mississippi River and the Rocky Mountains.

Red Cross Gets Appeals.

J. B. Kincer, agriculture meteorologist, said pastures in many sections were revived, truck crops and gardens aided and late corn, particularly in the northern portions of the belt, benefited.

John Barton Payne, chairman of the American Red Cross, told President Hoover yesterday that only a few appeals had been received from dry sections. He said, however, he believed an expenditure of $5,000,000 would be necessary later for relief.

Secretary Hyde yesterday designated more than 150 additional counties in five States, Arkansas, Virginia, Ohio, Illinois and Missouri, as eligible for the emergency freight rates on feed and live stock authorized by the Interstate Commerce Commission. More than 300 counties were named last week.

No Dealings With Individuals.

Chairman Legge, of the Federal Farm Board, said that the Grain Stablization Corporation could grant credit advances to responsible wheat-purchasing cooperatives, but that it could not deal with individuals. He also expressed the opinion that the corporation could make advances through county or community organizations set up for drought relief.

If any wheat is sold, he added, the corporation would probably replace it. Mr. Byrd's estimate of corporation holdings of 75,000,000 bushels of wheat were said by Mr. Legge to be a little too high, fixing it at between 60,000,000 and 65,000,000 bushels.

The Farm Board has recommended to live stock growers in central Montana, where feed is short, that they ship stock to eastern and southern parts of the State, where it is more plentiful. It would be too expensive, Mr. Legge said, to ship feed to the stock. He added that feed crops were good in northwestern Kansas, eastern Colorado and western Nebraska.

Three Gliders Crash at Meet.

Wasserkuppe, Germany, Aug. 18 (A.P.).—Three machnes crashed today at the Internatonal Glider Meet n the Rhoen Mountans. No plots were njured, but one glider was wrecked.

Events of the War 13 Years Ago Today

AUGUST 19, 1917.

American naval experts predicted big sea fight as Germany prepares for moving fleet against allies.

French forces brought down seventeen German planes and British troops seven over the Ypres front.

Congressional leaders decided to continue the session until the close of the war.

Allies bombed the Belgian town of Selzaete, held by the Germans.

RAIN SQUALLS CHEER ARKANSAS FARMERS

Three Month Drought Ends as Mercuries Fall in Southern States.

CATTLE SALES REPORTED

Little Rock, Ark., Aug. 18 (A.P.).—Hope was instilled in Arkansas farmers today as a three-month drought of serious proportions appeared to have been broken by rain squalls over the State last night and today.

Mercuries dropped generally for the first time in many weeks. The temperatures have been at and above the century mark.

Searcy recorded the greatest rainfall of 4.97 inches last night and at Georgetown the fall was 3.40 inches. Heaviest rains appeared centered throughout the northwest central portion of the State.

Government crop experts said that late fall plantings, particularly garden truck, assumed a more promising aspect than at any time during the summer. Cotton and corn were for the first time benefitted by rains sufficient to growing conditions. There were continued forecasts for showers.

Speculation as to Effect.

Whether the rainfall will materially aid those crops most seriously affected by the drought remained a matter of speculation. From McRae came the only doubtful note, farmers expressing belief that much cotton acreage was beyond aid. It was generally reported that pasturage was saved, while farmers were preparing to sow late hay and feed crops for the winter.

Lexington, Ky., Aug. 18 (A.P.).—The full extent and seriousness of the drought situation in Kentucky were emphasized today when the University of Kentucky College of Agriculture made public a preliminary drought report based upon surveys of farm agents from 77 counties throughout the State.

Farmers in 65 of the 77 counties from which reports had been received have been forced to sell some or all of their live stock on account of the lack of water or feed, or both, the report said.

Reports of Cattle Sale.

Other statements showed that 40 per cent of the farmers in 50 counties have been compelled to sell hogs, 40 per cent of the farmers in 57 counties have sold all or part of their beef cattle, 25 per cent of the farmers in 48 counties have been forced to sell dairy cattle, 22 per cent of the farmers were forced to sell all or a part of their sheep and only 8 of the 77 counties have sufficient supply of small grain to meet fall seed requirements.

Inadequate credit facilities for farmers were reported in 74 of the 77 counties.

Memphis, Tenn., Aug. 18 (A.P.).—Rain last night and early today brought relief from the drought to sections of north central Mississippi but a light shower was all that Memphis got from the passing clouds.

West Point, Miss., reported the first "real rain" in 93 days in the prairie lime belt of Mississippi, and at Tupelo, Miss., an inch and a half of rain fell last night.

Dyersburg, Tenn., reported a seasonal rain over the week-end, but at Paris, Tenn., only a few drops fell.

SPECIAL NOTICES.

LONG-DISTANCE SPECIALISTS. Full or part loads moved anywhere; 50 padded vans; return-load rates. Phone Natl. 1460. National Delivery Association, 1317 New York ave.

WILL ANY PERSON WHO WITNESSED accident at 9th st. and Massachusetts ave. nw., about 8:30 a. m., on Wednesday, August 6 last, by which a gentleman was fatally injured by taxicab, communicate with JOHN D. SADLER, Denrike Building, National 6850.

MONEY ADVANCED ON PAWN TICKETS, diamond, jewelry, antiques, silver, gold and watches. LIVINGSTON & CO., 1310 F st. nw.: National 5849

Window SHADES, Floor Coverings, SCREENS; prompt soon serv. KLEEBLATT, 11th and H sts. Line. 0879.

30-DAY Shorthand alone; 3-4 months' stenographic course, usual time. Embodies thoroughness, speed, efficiency. Latest methods. Positions for graduates. Enroll Today. BOYD'S, 1333 F

ANNAPOLIS MAYOR SEEKS STATE POST

Quemsteda Move Surprises After Denial of Aspiration to Senate Seat.

SEVERAL FIGHTS LOOM

Special to The Washington Post.

Annapolis, Md., Aug. 18.—With midnight marking the deadline for candidates announcing for the Legislature and the several offices in Anne Arundel County, Mayor Walter E. Quemstedt of Annapolis sprang a surprise in this section by filing as a Republican candidate for the State Senate.

Reports have been in circulation for weeks that he would make this move, but until this morning he had denied the rumor. Simultaneously, William C. Coleman, who about two weeks ago had filed as a Republican candidate for the Senate from the Second District, withdrew and announced his candidacy for the county commission.

As the deadline neared, there was an eleventh-hour rush, which foreboded warm factional fights in both Democratic and Republican ranks for practically all posts at stake.

Petition Moves Likely.

Aside from those who filed to enter the primary election of September 8, it is not unlikely that a number of others will take the course of having their names placed on the official ballot at the November election by petition, believing that their chances in a primary battle are slim with "organization" forces arrayed against them, but they will muster sufficient votes in and out of their party, running independently.

A particular instance of this is the candidacy of Sergt. William Curry, of the city police department, who seeks the Democratic nomination for sheriff.

Curry was turned down cold by "organization" leaders and his friends already are organizing campaign committees in the several districts.

At all odds there will be a three-cornered fight for this nomination in the primaries. Organization leaders are backing R. Glenn Proult, of the Eighth District.

Perry Also Candidate.

T. Lee Perry, also from the Eighth, is a candidate, and the third aspirant is Stephen M. Smith, First District. The Democrats also will have factional contests on their hands for county commissionership nominations in all seven districts.

The local ticket of the Democratic organization will be headed by Ridgely P. Melvin, Annapolis lawyer. Frank S. Revel, Fifth District, recognized as Democratic leader, is a candidate for renomination as clerk of the circuit court, next most important post, and so far he has no opposition within the party. His Republican opponent in November will be Frank A. Monroe, retired merchant, of Annapolis, and indications point to the warmest fight that has been waged for that office in many years.

SWEENEY RITES SET.

Former Captal Resident Died After Accident at Beach.

Funeral services will be held Tuesday for Lake F. Sweeney, a former Washington resident, who was killed Sunday when he fell at Chesapeake Beach. He will be buried in Forestville, Md., after services at Ritchie's funeral parlor at Ritchie, Md.

The ceremonies will be at 2:30 o'clock. Sweeney was returning to his house when he fell, and the stump of a small sapling pierced the back of his skull. He was 65 years old.

SUMMER VACATION EXCURSIONS

at Special Low Rates

From WASHINGTON, D. C.

To

New Orleans, Edgewater Park, Gulfport, Pass Christian, Miss.; Mobile, Ala.; also Cities in Florida and to Havana, Cuba.

On

August 23, 1930

Good to Return Within 30 Days

Last Back Home Excursion, Oct. 4

For reservations and tickets call on

S. E. Burgess, D. P. A., McPherson Square. Phones National 1465, 1466 Washington, D. C.

SOUTHERN RAILWAY SYSTEM

WITH 317 RESCUED, TAHITI SINKS IN SEA

Ventura Steams for Pago Pago With Passengers and Crew Aboard.

WILL CONTINUE TO U. S.

Wellington, New Zealand, Aug. 18 (A.P.).—The British steamer Tahiti, which had been in distress three days, went down in the South Pacific today after her 317 occupants—passengers and crew—were safely aboard the American steamer Ventura.

The Ventura immediately headed for Pago Pago, the American naval base in Samoa, to discharge its island passengers. Then it will go to San Francisco, to land the Americans and Europeans.

After leaving Wellington for San Francisco, due there August 29, the Tahiti lost its starboard propeller and sprang a leak about 460 miles east of Rarotonga, Cook Islands. While the wireless sent out calls for aid and ships in those waters raced to the position, the large vessel drifted about 60 miles with a strong current before other ships came up.

Officers Loath to Leave.

The Penybryn, a Norwegian freighter, was the first to reach the disabled vessel, but passengers were not evacuated to it because of the limited accommodations, while no immediate danger threatened.

Today the Ventura, which had raced hundreds of miles to aid the Tahiti, arrived alongside at 9:30 a. m. (local time) just as a bulkhead gave way and the passengers began taking to lifeboats. The 175 passengers first were launched upon the heaving ocean, and although they were endangered in the heavy swell and by an approaching storm they were picked up by the Ventura without accident.

Meanwhile, the ship was listing badly, but the 142 officers and men remained aboard, pumping desperately to keep her afloat. Eventually they were forced to launch boats and go to the Ventura.

Little Mail Lost.

The mail aboard the Tahiti suffered somewhat. Six bags of letters were lost during the transfer to the Ventura and all newspapers and parcels went down. About 50 other bags were water-soaked but were saved.

When the Tahiti called for assistance, ships over the South Seas sped in her direction. The Penybryn was the first to arrive, and although the Tahiti's officers preferred to wait for the more commodious Ventura, the freighter stood valiantly by all night. Among others which headed for the stricken ship was the Antinous, of the United States Shipping Board.

Reports from the Tahiti early yesterday said that all aboard had taken to lifeboats before the arrival of either the Penybryn or Ventura, but later advices said an order to that effect had been countermanded. Wireless communication was difficult because of atmospheric interference.

CARL HANBACK RITES.

Funeral of Capital Man Who Died in Pittsburgh Set.

Funeral services will be held tomorrow afternoon at 3 o'clock at his late residence, 3118 Rodman street northwest, for Carl D. Hanback, superintendent of field construction for the Putman Construction Co. of Washington, who died of a heart attack yesterday in the Argon Hotel in Pittsburgh where he was engaged in construction of a new theater.

Mr. Hanback was born in Warrenton, Va., in 1885, but had lived in Washington for the last 25 years, during which time he was engaged in fireproof construction work, specializing on theater buildings, in which field he was recognized as an expert.

Burial will be in Glenwood Cemetery, where Masonic rites will be conducted following the services at the home. Mr. Hanback was a member of La Fayette Lodge, No. 19, of the order. He is survived by his widow, Mrs. Lucy E. Hanback; a son, Bryant L. Hanback, and six brothers.

HICKEY-FREEMAN CLOTHING

GENTLEMEN'S TOPCOATS AT REDUCED PRICES

Many fine examples of imported Harris Tweeds, Shetlands, Couverts, and Cheviots may now be purchased at reduced prices. English box type coats, double-breasted coats, and raglan slip-on coats are offered. All customized by Hickey-Freeman.

NOW $38.50

AND MORE

Goldheim's

Apparel for gentlemen—Established 1875

1409 H STREET

Britons Patiently Continue Vigil for Duchess of York

Beacon on Hill Ready, Also Plenty of Ale, While Home Secretary Cools Heels Near Glamis Castle, Waiting to Attest Birth.

Glamis, Scotland, Aug. 18 (A.P.).—The good folk of the British Isles have concluded that royal babies, like the rubicund morsels which come to other people, are born when they are born and not before.

For two weeks they have waited breathlessly for the news that the Duchess of York, daughter-in-law of King George and Queen Mary, has presented Britain another heir presumptive to the throne.

J. R. Clynes, the home secretary, must officially attest the birth, and he has cooled his heels in Scotland for two weeks while awaiting the great event. He has taken frequent rides through the countryside, but has been careful to remain within call. So likewise has the Duke of York, who now and then goes out—but not far—to play golf.

For a fortnight, too, there has been erected high on Hunter's Hill a beacon that will blaze the news to the countryside as once word of peril was spread. A great heap of wood was piled there by peasants and villagers, and bits of it disappear with souvenir hunters daily.

At the foot of the hill lie great casks of ale, provided by the Earl of Strathmore, father of the duchess, for Glamis Castle retainers. It has not been tapped but many of the thirsty are hoping that the new baby appears soon.

Despite the waiting, however, there is no anxiety for the duchess. The birth is expected any day.

Suit for $11,500 Result of Crash

Autoist Says He and Wife Were Hurt in Collision on April 18.

Declaring that he and his wife had been injured in a collision between his automobile and one owned by Louise W. Miller, of 1205 Fifteenth street northwest, John Raines, of 113 Elm avenue, Takoma Park, Md., filed suit yesterday in District Supreme Court, seeking to recover $11,500 damages. He seeks $10,000 for alleged personal injuries and the remainder for loss of his wife's services.

Raines declares that he and his wife were riding in his automobile April 18 last, when at Rhode Island avenue and Tenth street northwest, the defendnt's automobile crashed into his car. Negligence on the part of the defendant is alleged. Mr. Raines states that he suffered many injuries, including the loss of his little finger, and that his wife was incapacitated for some time. Attorneys J. Bond Smith and Lucius Q. C. Lamar appear for the plaintiff.

Woman Who Plotted To Kill Leaders Freed

Mexico City, Aug. 18 (A.P.).—Senorita Maria Elena Manzano, serving a six-year penitentiary sentence in connection with an alleged plot to assassinate state leaders in 1928, today was granted her freedom under bond. She had served a third of her sentence.

With two men, the woman was arrested and charged with plotting to kill Gen. Obregon and Gen. Callas by pricking them with a poisoned pin at a dance in their honor. The plot was never carried out. Obregon later was assassinated.

Holup Suspect Caught With Cash in Pockets

Toronto, Aug. 18 (A.P.).—Four hours after two gunmen robbed a branch of the Roy Bank n Hamilton of more than $2,000 today, Toronto police arrested Jack Nevns and sad they found $1,156 n hs pockets.

They announced Nevns, wth Norman Sherratt, who was arrested earler n Hamilton wth two loaded revolvers n hs possesson, would be charged wth robbery.

ADVERTISEMENT

Shopping With Bab

DEAREST GENEVIEVE: It will be September 1 before you know it, and after that autumn will come on apace. Autumn in and around Washington is lots of fun, so there is much to look forward to.

In the meantime summer activities are in the center of the stage.

Outdoor Pictures by Underwood and Underwood

—have that charm which makes the difference between an artistic picture and an ordinary one. So many families gathered together for the summer holiday, take advantage of this time to have family groups photographed in gardens or in some outdoor setting.

If your family have intended having such a picture made, have it done now without delay. Make your appointment and gather the family together for a good group picture.

I believe several such pictures are exhibited in Underwood and Underwood pictures this week. You might stop by and see just what can be done by this famous firm of photographers in the way of family groups in the out-of-doors. Call Dec. 4100.

If You Have Just Returned

—from your holidays, you'd better take the children in and have their hair cut properly. Take them to the Vanity Beauty Shop, 1348 Conn. ave., where special barbers for children are in readiness to attend to their needs with dispatch.

The Vanity Beauty Shop gives a complete beauty service, as you know, and is especially famed for its finger waves and wonderful permanents. Just now, though, you will be interested most in the work for children. Call them up and find out about it. Na. 7184.

If You Are Dining Out

—regularly, and want a new place to go, try Avignone Freres, 1777 Columbia road. This is a cool, lovely restaurant, with delicious menus. They are famous first of all for their wonderful frozen dainties and their marvelous ice creams and ices. But everything in the establishment is equally fine.

Call them up and order some ice cream for your dinner. Ask them what flavors they have today. You will feel well repaid for your trouble, and the entire family will praise your good judgment.

Affectionately,

Bab

Registered U. S. Patent Office

BECKERS

LUGGAGE & STUDENTS

COLLEGE MEN and GIRLS, TOO

TRAVEL *this New Way*

WITH the Hartmann Tourobe—the season's newest, smartest, most practical. Holds 3 to 5 men's suits or a dozen dresses firmly on hangers plus accessories. Light in weight, handy in size, smart in appearance, flawlessly constructed and offered at this modest price.

$25

Other Tourobes $19.75 to $140

BECKERS

1314 F Street N.W.

THE TRAVEL LEATHER & GIFT SHOP

WOMEN AIR RACERS ARRIVE AT PHOENIX

Hollywood Entrant Fails to Put in Appearance From Calexico.

MRS. O'DONNELL IN LEAD

Phoenix, Ariz., Aug. 18 (A.P.).—Continuing their nip and tuck race for the lead in the national women's air derby, Gladys O'Donnell, Long Beach, Calif., and Margery Doig, Danbury, Conn., finished the third lap of the Long Beach to Chicago flight here today separated by less than five minutes elapsed time.

While Mrs. O'Donnell completed the lap, which began in Calexico, Calif., first, she was followed 20 seconds later by Miss Doig, who gained 40 seconds during the flight. Mrs. O'Donnell's time from Calexico was one hour 24 minutes. The distance is approximately 180 miles.

Half an hour after Mrs. O'Donnell arrived, Jean La Rene, Kansas City, the third to arrive, set her plane down. She was followed half a minute later by Mildred Morgan, Beverly Hills, Calif., who started a minute ahead of Miss La Rene.

Ruth Stewart, of St. Louis, sweeped down at the airport 15 minutes later, Ruth Barron, of Hollywood, Calif., last to get away from Calexico because of motor trouble, had not landed at 5:15 p. m., nearly two hours and a half after the take-off.

B. F. Leenisch, race official, landed at that time. He said he waited until 20 minutes after Miss Barron took off, and hoped to follow her on the lap. He said he did not sight her between Calexico and here, but felt sure she traversed the desert without difficulty as he had clear vision over many miles on either side of the route across it.

Total elapsed times for the 400 miles of the race unofficially was compiled as follows:

Mrs. O'Donnell, 2:37:53; Miss Doig, 2:42:23; Miss La Rene, 3:32:37; Miss Morgan, 3:38:33; Miss Stewart, 4:29:49; Miss Barron, undetermined.

The fliers took off from San Diego, Calif., this morning, stopping at Calexico, 120 miles west, at noon. They reported good flying conditions over the route traveled so far, but complained of intense heat over the desert between Calexico and the Arizona border. Tomorrow's night halt will be made at Roswell, N. Mex.

SEEING AMERICA "BACKWARDS"

Associated Press Photo.

James B. Hargis (left) and Charles Creighton, of Missouri, drove in reverse gear all the way from New York to Los Angeles in 456 hours, making the 3,300-mile trip without stopping the motor. They are shown here in front of Los Angeles City Hall.

NAVY BELOW PACT MAXIMUM URGED

Chairman French, of House Body, Says Japan Will Build Few Ships.

BRITISH FEELING CITED

(Associated Press.)

Chairman French of the House naval appropriations subcommittee said yesterday on his return from London that there was a strong sentiment in England and Japan against building up to the limits set by the London Naval Treaty.

He said Japan had decided upon a program involving only about one-third of the construction possible under the pact and urged a similar moderate policy for the United States and England.

"Many regard the treaty provisions as a maximum limitation and not as a mandate to build to capacity," he said, "there also is a feeling that if another conference is held in 1935 its accomplishments would be greater if the participating nations had not gone ahead with great construction programs in the intervening five years."

French said that if one nation initiated a maximum building program the others probably would follow.

French, an Idaho Republican, added that a maximum program for this country would cost about $1,800,000,000 in the next five years. He predicted the naval construction appropriation of the United States for the next fiscal year would be limited to funds for the replacement of destroyers and submarines and possibly for building one or two cruisers.

EVANS TAKES STUMP FOR CATHOLIC WET

Continued from Page 1.

under way and R. J. Bulkley, the successful aspirant for the Democratic senatorial nomination had advocated repeal of the eighteenth amendment. Senator Fess was enthusiastic about Republican chances to win on that issue.

"Let them do it and the Republican victory is assured before the campaign begins," Mr. Fess said in a statement given to Ohio newspapers when it was suggested that the Democrats might embrace the wet cause.

But after Mr. Fess became national chairman while on a visit to Cleveland last week, fresh from conferences with President Hoover and other party leaders, he issued a statement saying:

I do not believe that the prohibition question will be an issue in the fall campaign in Ohio or anywhere else."

Joseph R. Nutt, of Cleveland, national treasurer of the Republican party, who was with the senator at the time, concurred in the latter's statement.

Alleged Rival Is Shot At Hospital by Man

Oklahoma City, Aug. 18 (A.P.).—Ed Martin, 62, was near death today from gunshot wounds inflicted by A. M. Harris, 48, while Martin was visiting Harris' estranged wife in a hospital here. Thirty-three patients witnessed the shooting at Mrs. Harris' bedside after she refused yesterday to see her husband.

Harris told police Martin had been "instrumental in breaking up my home." He fired five shots. Filing of charges awaited reports of Martin's condition.

Oregon Endurance Plane Down.

Portland, Oreg., Aug. 18 (A.P.).—Because of an intermittent air lock in gas lines and trouble experienced in taking oil aboard, the endurance monoplane On to Oregon, piloted by the three Rankin brothers, landed at Rankin Airport at 1:25 p. m. today, about 24 hours after they took off yesterday.

RED CROSS EXPERTS TO DISCUSS DROUGHT

Nutrition Group Will Hold Parley in Capital on Dry Spell Effects.

PUBLIC HEALTH IS TOPIC

The effect of the drought on food supplies and consequent influence on public health will be discussed by Red Cross nutritionists of the Eastern part of the United States in a ten-day conference at national Red Cross headquarters in Washington. The first session will open tomorrow.

At the same time nutritionists of Midwestern States will gather in St. Louis. Miss Clyde B. Schuman, national director of this service, will open the meetings here and will then go to St. Louis.

The Red Cross nutritionist is a community worker, employed by local Red Cross chapters to improve individual and community food habits. She works through schools, health departments and social service agencies.

The first session will open at 9 o'clock tomorrow morning in the first aid room of the District chapter house on E street, between Seventeenth and Eighteenth streets. The conference will continue through Friday, August 29.

Prominent experts on nutrition are scheduled for talks throughout the meetings.

Revenue Bureau Forms Division of Publicity

The Bureau of Internal Revenue has established a public relations division under the supervision of Graham B. Nichol, who has for the past thirteen years been head of the information section of the bureau.

The office will maintain contacts between the Internal Revenue Bureau and the press and will supply information to taxpayers, attorneys and others. Mr. Nichol is a former newspaper man.

Capt. Page to Seek Thompson Trophy

Marine Corps Flier to Use 200-Mile-an-Hour Plane in Race.

(Associated Press.)

A Navy plane capable of attaining more than 200 miles an hour will be entered in the Thompson trophy free-for-all event at the Chicago national air races.

At the controls will be one of the sea service's foremost pilots—Capt. Arthur H. Page, of the Marine Corps, who won the Curtiss marine race in May by flying a seaplane an average of 164 miles an hour for 100 miles. The winner of last year's 10-mile Thompson race averaged 194 miles an hour.

The plane is a modification of a fighter built four years ago. It has been used in numerous experimental flights. Tests for the Chicago races were concluded Sunday on Long Island.

The Navy also will send to Chicago an 18-plane fighting squadron from the aircraft carriers Saratoga and Lexington while a twelve-plane Marine Corps Squadron from Quantico, Va., will represent that branch of the service.

Mrs. Joyce Tells Of Death Reports

Slain Senator's Widow Is Advised on Phone of Mate's Demise.

Chicago, Aug. 18 (A.P.).—Telephone calls which told her of the purported death of her husband were related today by Mrs. J. T. Joyce to a coroner's jury investigating the death of her husband, State Senator John T. Joyce, found dead Saturday in his bed.

Joyce was to have appeared today before the grand jury to elaborate on his charges that armed squads of hoodlums toured his ward, the Forty-second, on the Gold coast, during the primary election, terrorizing voters.

Mrs. Joyce testified her husband retired Friday night about midnight and awakened her Saturday morning by his screams. She rushed to his bedroom, she said, but the senator had died.

Almost a score of phone messages had been received the previous night, she testified, all of which told her her husband had been shot and killed, but she paid no attention, she said, and did not tell Joyce when he came home.

Taxi Man Reported Missing.

Disappearance of Eugene C. Winters, 40 years old, of Ballston, Va., a Taxi driver for the Bell Cab Co., after last having been seen in the machine late Friday afternoon, was reported to Second Precinct police by the firm. Foul play is suspected, according to the report. The machine he used also is missing.

ENDURANCE PILOTS WILL FLY AT FAIRS

Total Earnings of Jackson and O'Brine $43,000, but They Complain.

CALL GAME PLAYED OUT

St. Louis, Mo., Aug. 18 (A.P.).—Dale Jackson and Forest O'Brine, new holders of the world's airplane endurance record, tonight were preparing to cash in with a series of refueling demonstrations at State fairs.

The fliers landed at Lambert-St. L is Field yesterday after 647 hours 28 minutes and 30 seconds aloft in their monoplane, Greater St. Louis, and thus exceeded by 93 hours and 47 minutes the record of 553 hours established by the Hunter brothers, who landed at Chicago July 4.

Despite their complaints of a lack of financial interest in their achievement, indications point to a larger clean-up for Jackson and O'Brine this year than there was after their endurance flight last year, which netted them $37,000 and an airplane.

$30,500 for Five Appearances.

William Pickens, the fliers' manager, announced he had closed contracts totaling $30,500 for five appearances at fairs, the first to be Jackson-O'Brine day at the Missouri fair at Sedalia next Saturday.

This will be followed by appearances at the Iowa, Minnesota, Ohio and Indiana fairs.

In addition to these contracts, the fliers earned $8,800 while in the air and will have about $3,500 left from their public subscription flight fund, giving them total earnings of about $43,000.

Despite their manager's contract report, both fliers declared: "There is no money in endurance flying."

"St. Louis did as much for us as any city would have, but it seems that endurance flying is played out," O'Brine explained.

Differ on Cause of Landing.

The fliers and their manager differed as to the cause of the landing.

"It was time to come down and gather in some dough," Pickens said. "I guess some motor trouble developed, but they would have come down any way, so why hold an autopsy on a dead horse?"

"Oil was coming out of the breather pipes, spraying our windows and getting into the magneto," O'Brine said. "We could have continued, but it would have been inconvenient to go on. So I brought the ship down."

No demonstrations or public receptions were planned for the fliers. After their flight last year, they were honored by the city and Chamber of Commerce by a parade and luncheon.

Army Will Retire Three Generals

Promotions by President to Fill Vacancies in Next Few Weeks.

Retirement of three generals of the Army will be effected at the end of this month and their vacancies will be filled by President Hoover by promotion of field officers in the next few weeks.

They are Maj. Gen. Henry D. Todd, recently in command of the Coast Artillery School and district at Fort Monroe, Va.; Brig. Gen. William W. Harts, military attache of the United States Embassy at Paris, and Brig. Gen. Golden L. H. Ruggles, assistant chief of ordnance, War Department.

Each of the officers served with distinction in the World War and was awarded the Distinguished Service Medal by this country and decorations by foreign nations. Gens. Todd and Harts are retired automatically because of age, while Gen. Ruggles is to be retired on his own application after 44 years' service.

Police Raid Cigar Store On Charges of Gaming

Ten men were in the cigar store on Tenth street northwest near D when it was raided yesterday by headquarters detectives on charges that bets were being placed in the establishment. Only one man was arrested, however, and the others were allowed to leave the place.

Harry C. Manning, 39 years old, of Longfellow street near Ninth street northwest, was charged with permitting gaming.

$173,002 Is Street Extension Verdict

Albermarle, River Road and Thirty-Ninth Street Jury Files Report.

If the verdict of a condemnation jury is confirmed it will cost the District $173,002.84 for the proposed extension of Albemarle and Thirty-ninth streets and River road northwest. The jury made its report yesterday to Justice William Hitz in District Supreme Court.

The land necessary for the improvement was estimated by the jury to be worth $232,003.96, which, with costs of proceedings, brought the total cost to $235,455.24. Benefits totaling $62,452.40 were assessed against adjacent pieces of property.

J. Franklin Page, F. G. Offenbacher, Samuel C. Gross, Samuel C. Redmon and Appleton P. Clark, jr., composed the jury.

Woman, 75, Injured When Struck by Auto

A 75-year-old woman was seriously injured yesterday when she was struck by an automobile which is said to have been backing out of an alley on F street northwest near Tenth street. The woman, Mrs. Annie Owens, of Arlington, Va., was taken to Emergency Hospital, where it was said that she was suffering from bruises and shock.

The driver of the car, Harry A. Wood, colored, 57 years old, of Brentwood, Md., was arrested by Private R. A. Walker, of the Traffic Bureau and taken to the First Precinct. He is being held pending the outcome of the woman's injuries.

Three Women Held in Raid.

Three colored women were arrested on charges of operating a numbers game in a raid by Eighth Precinct police yesterday morning on a Ninth street house near V street northwest. They gave their names as Marion Starks, 33 years old; Ameriza Fountain, 23 years old, and Addie Harris, 43 years old. Numbers slips and $1.31 in cash were reported seized.

Strong Spirits Bring Strong to Punishment

A strong case was made out against Harry Strong, Negro, in Police Court yesterday.

Strong was arraigned on a charge of intoxication and, when questioned by Judge Gus A. Schuldt as to what he had been drinking, said "Strong liquor."

"That makes a strong case against you," said the judge, "and we will see if you are strong enough to dig up $10 to pay your fine."

Strong, however, was not so strong, and will have to spend his strength in jail unless his friends or relatives come to his rescue.

LOOT WORTH $5,982 TAKEN FROM STORE

Robbers Use Packing Case to Carry Goods Away From Gaffin's.

OTHER THEFTS REPORTED

By far the largest of the week-end series of robberies was reported to police yesterday by S. B. Gaffin, proprietor of a clothing store at 929 G street northwest, who said that garments valued at $5,982 had been stolen from his shop since Saturday.

The store was almost completely cleaned out. Only the show window was left untouched, and a few cheap dresses and hats had been left behind by the thieves. The loot included 50 hats, 100 coats and about 300 dresses.

Enter Through Basement.

The robbers apparently entered through a basement door. A large packing case was missing, and it is thought that the clothes were packed into that and carried through the front door, to be taken away in an automobile. A sum of money in the cash register had not been molested.

Gaffin said that he would immediately order a new stock from New York by express. "You have to expect something like this every so often in business," he said. "But the drought has nothing on this."

Annie B. Hart, of 1015 Sixth street southwest, told authorities that some one had stolen from a trunk at that address, a diamond ring valued at $125. The theft has occurred in the last two months, she said, though it was discovered only yesterday. She gave the police the name of a man whom she suspects.

Bowling Alleys Robbed.

Breaking glass out of a side window at the Coliseum Bowling Alleys, over Center Market, thieves entered and stole $50 worth of cigars, Harry B. Bailey, the manager, said yesterday. From the stand of Fritz H. Weisman in the market below, about the same time, 15 pounds of boiled ham were taken. The meat was valued at $5.

The Robert Brookings School, at 1724 I street northwest was entered and $20 was stolen from a desk drawer. Entrance was gained by the use of a duplicate key.

The cash register of the store at 912 New Hampshire avenue was robbed of $20 by thieves who also took $1 in change from a pair of trousers hanging in the rear of the store. The report was made to police by Mrs. Annie Kolken, proprietor of the store.

Bridegroom Kills Self During Quiz by Police

Kansas City, Aug. 18 (A.P.).—James Kelly shot and killed himself in a hotel suite while being questioned today by detectives in connection with the alleged theft of a motor car in Wichita, Kans., and impersonation of a Federal officer.

Walking to a corner of a room in the suite, he and his bride of less than a week had engaged last Friday, he drew a revolver from his pocket and shot himself in the chest.

"Well, I've done a good job this time," he said, before he died.

Body of Slayer Found; Suicide Theory Upset

Dequeen, Ark., Aug. 18 (A.P.).—The body of Ernest Arnold, 26, who early today shot and killed his estranged wife's grandfather, John Smith, 75, and probably fatally wounded her, was found this afternoon in a dry creek bed about 100 yards from the Smith home. A shotgun charge killed him.

A coroner's jury returned a verdict of suicide. Later, however, Sheriff Roy Hooper found a shotgun fully loaded and the trigger cocked 25 feet from where Arnold's body was found. This caused authorities to doubt that he killed himself.

Woman Asks $20,000 Charging Auto Injuries

Lula B. Burchell, of 1300 C street northeast, filed suit yesterday in District Supreme Court against John P. Young, of 2034 I street northwest, seeking to recover $20,000 damages for alleged personal injuries said to have been suffered April 7 in an automobile accident.

The woman, through Attorney Harlan Wood, tells the court that she was riding with her son in an automobile near Gum Springs, Va., on the date in question when she espied some friends in a car passing in the opposite direction. Both vehicles stopped several hundred feet apart, she states, and she alighted for the purpose of conversing with her friends. While walking across the highway, she asserts, she was struck down by the defendant's automobile. Negligence on the part of the defendant is charged.

Three Burn to Death After Automobile Crash

Veedersburg, Ind., Aug. 18 (A.P.).—Two young women and a young man were burned to death when an automobile caught fire after colliding with a tree along a highway 4 miles south of here early today. The dead are Julia May Eckhart, 19, of Buck Creek; Opal Heinlach, 19, of Frankfort, and Blazee Metzger, of Lafayette.

Truman Cline, of Camden, a fourth passenger in the car, was severely burned and is in a critical condition. The accident occurred while the party was returning home from a trip to Nashville, Tenn.

Man Stabbed in Affray.

Rennick Calhoun, colored, 19 years old, was stabbed yesterday in a fight in an alley near Thirteenth and H streets northwest. At Emergency Hospital, where he was treated, it was said that his condition was not serious, though he had been stabbed in the back. His assailant, also colored, escaped.

SLAYER OF THREE DRAWS LIFE TERM

W. R. Carver Is Sentenced for Killing Wife, Son and Servant.

CLAIMS HE IS INNOCENT

Sebring, Fla., Aug 18 (A.P.).—William Raymond Carver, former Philadelphia real estate operator, convicted last May on a charge of first degree murder for the death of his wife, was sentenced to life imprisonment today by Circuit Judge W. J. Barker.

Judge Barker ordered Carver returned to the county jail to await a decision on an application for a writ of habeas corpus which W. D. Bell, chief defense counsel, said he would make to the State Supreme Court within the next few days.

Carver, also under indictment for the hatchet slaying of his 2-year-old son, Lee Townsend Carver, and the fatal shooting of Ben Whitehead, Negro servant, has been held in jail here since his conviction last May on a charge of killing his wife. The triple slaying occurred at the Carver home on April 2 last.

Graduate of University.

The convicted man is a University of Pennsylvania graduate and a World War veteran.

Asked by Judge Barker if he had anything to say before sentence was imposed, Carver replied:

"Yes, sir. This sentence should not be pronounced. I swear before God and man that I am not guilty of this hideous crime."

"Well," replied the judge, "the jury was the one to consider that, and inasmuch as both the jury and the Court have judged you guilty, the case now is out of the hands of this court."

Few Hear Sentence Passed.

Only a few courthouse employes, officials and newspapermen were present when the sentence was imposed.

At Carver's trial, the State attempted to prove he killed his wife for a $10,000 double indemnity life insurance policy and then slew his infant son and the Negro servant in an effort to have it appear that Whitehead committed the crimes.

The defense contended that Whitehead was shot by Carver after the Negro had hacked Mrs. Carver and her son to death with a hatchet while robbing the home.

U. S. Starts Quiz In Plane Bombing

Federal Judge Gives Order to Prosecutor to Act in Case.

Louisville, Ky., Aug. 18 (A.P.).—A definite move on the part of the Federal Government to assume charge of prosecuting those involved in the Providence (Ky.) airplane bombing was made today by Federal Judge Charles I. Dawson. He ordered District Attorney Thomas J. Sparks to begin an immediate investigation.

After receiving his instructions in court today, District Attorney Sparks said that he would ask the Department of Justice office at Cincinnati to assign a special investigator to the case. He called attention to a Federal statue that forbids transportation of explosives from one State to another for unlawful purposes, providing a maximum punishment of $10,000 fine, ten years' imprisonment, or both.

Two more men, Carroll Vaughn and Angus Merritt, were arrested in Webster County today, bringing the total arrests in the bombing case to eight. In addition to Montgomery and Malone, others charged are Essel Grant, Harvey Davis, James Harvey and Ewing Riley, all of Webster County.

GANDHI, FROM CELL, OFFERS PEACE TERMS

Continued from Page 1.

deal with a saint who seems to have displayed the cunning of a serpent.

Peshawar Front Still Regarded as Serious

London, Aug. 18 (A.P.).—An official communique on the Indian situation during the week ended August 16, issued by the viceroy's government and made public here by the India office, reports the situation in the northwest frontier province is still grave.

Detachments of the main force of the Afridi tribesmen remain at varying strength in the Peshawar district. Numerous large bands lie concealed in the thickly wooded belt south and southwest of Peshawar and among the ravines to the east. British troops find it difficult to find and punish them and they are a constant source of trouble.

"These gangs undoubtedly are receiving shelter and food and some active assistance from the villages in the Peshawar neighborhood," says the government statement.

The main body of the Afridi in the vicinity of Khajuri plain has decreased in number, but other tribes to the north and south of Peshawar present potential dangers. The agitators employed by the Indian Nationalist congress are making strenuous efforts to arouse the tribesmen of the Kohat district.

Although the government statement does not say so, unofficial advices indicate that Peshawar is virtually ringed about by detachments of hostile tribesmen.

Dyer Act Plane Sentence Upheld

Court Rules Transportation of Stolen Aircraft Violates Measure.

Denver, Colo., Aug. 18 (A.P.).—The United States Circuit Court of Appeals today held interstate transportation of a stolen airplane constitutes violation of the Dyer act hitherto applied only to automobile thefts.

Federal officials said it was the first such construction placed on the Dyer act by the Court of Appeals. The opinion was written by Judge Orie L. Phillips, of New Mexico, and concurred in by Judge George T. McDermott, of Kansas. Judge John H. Cotteral, of Oklahoma, dissented. The decision upheld the western Oklahoma Federal district court in the case of William M. McBoyle, sentenced to three years' imprisonment and fined $2,000.

Boy Is Injured by Auto.

Darting out onto the pavement in front of his home at 1138 Twenty-first street northwest, 9-year-old John Taper, colored, was severely injured about the head last night when he was struck by an automobile operated by John B. Dillion, 65 years old, of Columbus, Ohio. Dillion took the youth to Emergency Hospital, where his condition was reported as serious. Third Precinct police said the accident was unavoidable.

Optometrists Honor Dr. Silver

Dr. Edward H. Silver, of 1416 G street northwest, has been appointed as chairman of the National Advisory Commission on Vision for Motor Drivers. The Motor Vision Commission was organized by the American Optometric Association to cooperate with the National Street and Highway Safety Conferences which were inaugurated by President Hoover during his incumbency as Secretary of Commerce.

WASHINGTON PARIS

JULIUS GARFINCKEL & CO.

The Values *in our* Great Removal Sale Are Remarkable

You'll save an extraordinary amount by purchasing Now. Every department in the store is represented. Unusual selections of the best quality goods for present, fall and winter wear at

Very Low, Greatly Reduced Prices.

F STREET CORNER OF 13TH

The Trophy Committee

THERE'S no cause for worry when you have been appointed to select a suitable award for an athletic or similar event. Bring your particular problems to our Trophy Department. Many years' experience in such matters, an extensive stock of appropriate medals, trophies, prizes, etc., always on hand and our readiness and ability to cooperate with you fully—will enable you to perform your duties in an entirely satisfactory manner.

TROPHY DEPARTMENT, SECOND FLOOR.

B. Harris & Co.

F Street at Eleventh

Jewelers and Diamond Merchants for Over Half a Century

SALTZ BROTHERS' ENGLISH SHOP FOR MEN

Featherweight Summer Felts, $7

At Fashionable Resorts Smart Dressers Have Been Observed Wearing *Lightweight Felt Hats.* We Have Them Here In Desirable Summer Shades Of Greys, Tans and Browns. $7.

SALTZ BROTHERS

1341 F Street Northwest

LIFE TIME FURNITURE

Interior Decoration

Do You Understand It?

THE choice and arrangement of your furniture has much to do with the charm and attractiveness of your home. Look well, then, to your selections.

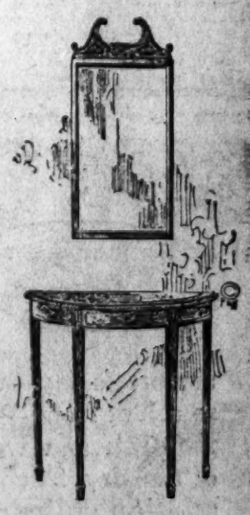

MAYER & CO.

Decorator Service available to you

Without any obligation on your part whatever, one of our professionally trained decorators will call and help you plan.

Phone District 8976

THE AUGUST SALE of LIFETIME FURNITURE

MAYER & CO.

Seventh St. Bet. D and E

Why Pay for Everything?

Chambers will give the whole funeral, cars and all, and a very good casket for $100 Up

STEEL VAULTS. Best that money can buy are only..... $85

All Prices Include the Sincere Service of

THE GREATER CHAMBERS CO.

Offices and Chapels

14th, Corner Chapin N.W.

Phone Columbia 0432

FUNERAL DIRECTORS.

THOS. S. SERGEON
1011 7TH ST. NW. Telephone Natl. 5696

JAMES T. RYAN
313 PA. AVE. SE. Atlantic 1300.

V. L. SPEARE CO.
Neither the successor of nor connected with the original W. R. Speare establishment.
1009 H St. N.W. Phone Frank. 6626 Formerly 940 F st. nw

Clyde J. Nichols, Inc.
4209 9TH ST. NW. Col. 6324

Wm. H. SARDO & CO.
412 B ST. NE. Phone Lincoln 0524
ESTABLISHED 1876.

JOHN R. WRIGHT CO.
1332 10th st. nw. Phone North 0047.

J. WILLIAM LEE'S SONS
FUNERAL DIRECTORS
CREMATORIUM
322 PA. AVE. NW. NATL. 1384 and 1385

CHAS. S. ZURHORST
301 EAST CAPITOL ST.
Phone Lincoln 0812.

P. J. SAFFELL
753 5TH ST. NW. Natl. 0537.

Frank Geier's Sons Co.
1113 SEVENTH ST. NW. Telephone
Modern Chapel NATIONAL 2473

FUNERAL DESIGNS.

GUDE BROS. CO., Florists
1212 F street. National 4276
APPROPRIATE FUNERAL DESIGNS

GEO. C. SHAFFER 900 14TH ST. NW
Expressive Floral Emblems Natl. 0106
Mod. prices Open eve. & Sun. Natl. 7416

CEMETERIES.

GLENWOOD CEMETERY
Choice Lots and Sites for Sale.

FORT LINCOLN CEMETERY
Announcements:
(1) New Masonic section. Lots for sale. Introductory prices.
(2) Beautiful Columbarium. Vaults for cremation ashes.
(3) Modern Crematorium on ground
and
Two Offices: 1332 G Street N.W., and at Cemetery gate. Call District 6103 or Lincoln 3579.

OPEN A CHARGE ACCOUNT
FINE MEN'S WEAR
EISEMAN'S, 7th & F

MOTOR TRUCK REPAIRS *Guaranteed* FACTORY SERVICE

WITT-WILL CO., Inc.
52 N Street N.E.
National 5354

DIED

HANBACK—Suddenly, on Monday, August 18, 1930, at Pittsburgh, Pa., CARL D., beloved husband of Lucy E. Hanback and father of Bryant L. Hanback. Funeral from his late residence, 3118 Rodman street northwest, on Wednesday, August 20, at 3 p. m. Relatives and friends invited. Interment at Glenwood Cemetery.

HUSTVEDT—On Sunday, August 17, 1930, at Children's Hospital, BETTY COOPER, daughter of Commander Olaf M. and Irene Cooper Hustvedt. Funeral from Fort Myer Chapel on Tuesday, August 19, at 2 p. m. Interment at Arlington.

LANDSTREET—On Sunday, August 17, 1930, at her residence, 1773 Lanier place northwest, VIRGINIA T., daughter of the late William T. and Mary Virginia Landstreet. Funeral private. Interment Loudon Park Cemetery, Baltimore, Md.

McAULEY—On Sunday, August 17, 1930, at 10:45 p. m., DELIA VOSS, beloved wife of the late George R. McAuley, of 2100 I street northwest, aged sixty-nine years. Funeral services at Gawler's Chapel, 1754 Pennsylvania avenue northwest, on Tuesday, August 19, at 11 a. m. Relatives and friends invited. Interment private.

SPARKS—A special meeting of Cathedral Chapter, No. 14, O. E. S., will be held in the chapter room, on Tuesday, August 19, 1930, at 7 p. m., for the purpose of attending the funeral of our late sister, LILLIAN B. SPARKS. Funeral services at S. H. Hines Co. funeral home, 2001 Fourteenth street northwest. Interment at Arlington Cemetery. ALICE M. TAYLOR, Associate Matron.
ELIZABETH R. CORNISH, Secretary.

SWEENEY—Suddenly, on Sunday, August 17, 1930, at Chesapeake Beach, Md., LAKE F., beloved husband of Laura B. Sweeney. Funeral from Ritchie's funeral parlor, Ritchie, Md., on Tuesday, August 19, at 2:30 p. m. Interment at Forestville, Md.

THORN—Suddenly, on Sunday, August 17, 1930, at his residence, 1216 Emerson street northwest, JOSEPH ADDISON, beloved husband of Kate Bridenet Thorn and son of Sarah R. and the late Columbus W. Thorn. Funeral from his late residence, on Tuesday, August 19, at 2:30 p. m. Interment at Rock Creek Cemetery.

FLORIDA PLOT HELD 'BID FOR PUBLICITY'

Accused Editor Freed on Bond, Denies Planning Governor's Death.

BAIL IS FIXED AT $500

Jacksonville, Fla., Aug. 18 (A.P.).—Charges and counter-charges reverberated today as an aftermath of the arrest of three men in connection with a reputed plot to assassinate Gov. Doyle E. Carlton, of Florida.

Fred O. Eberhardt, publisher and editor of the Tallahassee State News; Frank Ralls, former political campaigner for Carlton, and Henry Halsema, Jacksonville real estate operator, were named in a warrant charging conspiracy to procure the assassination. They were arrested here Saturday night.

Before leaving his cell after posting $500 bond on the charge which is a misdemeanor in this State, Eberhardt declared the arrests "part of a political plot." The publisher, who has waged a continuous and bitter editorial campaign against the Carlton administration, termed the case "just a cheap bid for publicity."

Meanwhile Sheriff W. B. Cahoon, whose deputy, C. E. Hooks, swore to the warrant accusing the three men, remained silent about details of the reputed plot. The warrant charged that the trio "with divers other persons whose names are unknown," plotted to hire a gunman to kill the governor. While admitting that the investigation was going forward the sheriff said he expected no more arrests immediately.

Justice of the Peace J. C. Madison, before whom the warrant was sworn, set the preliminary hearing for next Monday. He fixed the bonds at $ each. Halsema and Eberhardt made bond immediately. Ralls remained in jail until tonight.

Two Slain at Jugoslav Frontier.

Belgrade, Jugoslavia, Aug. 18 (A.P.).—Jugoslav frontier guards at Aganija, on the Albanian border, today shot and killed two men. The victims were listed as Jugoslav army deserters.

FETE PRINCESS

Associated Press Photo.

Marjorie Louis Goldvogel will be Princess Cinderella in the court of Queen Titania at the thirty-ninth annual national baby parade in Asbury Park, N. J.

Death of Two Blamed On Ship's Paint Fumes

San Pedro, Calif., Aug. 18 (A.P.).—Chemical reaction between fresh paint and the sides of the hold of the British tanker Tascalusa was believed by police to have caused gas fumes that killed two workmen and affected thirteen others.

The dead are Gudalupe Escalanti and J. Montoya. Three others dragged unconscious from the hold and the other ten men were taken to a hospital. The Tascalusa was docked at the Bethlehem Ship Yards for interior cleaning and painting. Joseph Belentano, foreman of the painting crew, said the paint used was of a kind commonly employed for ships' tanks. He reported also that blower fans were operating to draw fresh air through six ventilating ports.

HOSPITAL HEAD GETS CALL IN SWIFT QUIZ

Nurses and Detectives Also Subpenaed for Today's Suicide Inquiry.

PACKER TO SAIL FOR U. S.

New York, Aug. 18 (A.P.).—In an effort to learn more of circumstances surrounding the suicide of William E. Swift, sno of the Chicago meat packer, Chief Medical Examiner Charles Norris today subpenaed Dr. Edward S. Cowles, head of the sanitarium where Swift shot himself, for questioning tomorrow.

Rudolph Heitmanek, nurse assigned to wacth swift, two detectives who investigated the case, Assistant Medical Examiner Fischer, and Miss Engle, chief nurse at the hospital, also were summoned. Dr. Norris said he wanted to learn whether Dr. Cowles knew swift had the weapon, whether it was smuggled into the hsopital and why Swift was permittted to possess it.

A second autopsy was performed today on Swift's body. As soon as it was completed Alden Swift, a brother, took the body back to Chicago for funeral services and burial tomorrow.

Swift killed himself Saturday night in a Park avenue sanitarium with an antiquated revolver. The gun had been in his possession, and an attendant had been instructed to get it as soon as Swift went to sleep. As the attendant sat by the bed, Swift suddenly pulled the revolver from a shoulder holster and shot himself through the head.

Swift, who was 35 years old, had been a patient in the sanitarium for eight months, but was allowed entire freedom, going in and out as he liked. Mrs. Swift suffered a nervous breakdown and was in Johns Hopkins Hospital, in Baltimore, when her husband died. She was not told. Their 5-year-old son is with an aunt at Lake Forest, Ill.

Dr. Norris did not announce why he decided on a second autopsy or why he considered an investigation necessary. He took this action shortly after Alden Swift said he had no complaint to make against any one at the sanitarium and indicated the Swift family saw no reason for any further inquiry.

Louis F. Swift, father of the suicide, was notified by cable at Deauville, France, of his son's death and cabled back to Alden Swift his approval of funeral arrangements. The father is sailing for home tomorrow.

SHOUSE FLINGS TARIFF CLAIM BACK IN TEETH OF REPUBLICANS

Continued from Page 1.

"It implies either that he had no opinions of his own or that he was so deficient in leadership that he permitted his congressional leaders to override him."

The President's speeches during the 1928 campaign stressed the prosperity of the two preceding Republican administrations, Mr. Shouse said, and pledged continuance of this prosperity if Mr. Hoover were elected.

Soup Kitchens Instead.

"And yet," he continued, "within nine months after Mr. Hoover became President, we witnessed the amazing spectacle of soup kitchens and bread lines in practically every great city of this country, and a degree of unemployment and of distress that has not been known for more than 30 years."

Mr. Shouse said that he did not entirely blame the President for the cause of the "Hoover panic," but that the Republican party hould in justice assume responsibility for present depressed conditions, in view of the fact that the Republicans claimed credit for prior conditions of prosperity.

"It is now a little more than 17 months since Mr. Hoover has been elected," Mr. Shouse said. "He has not lacked opportunity, with his party in complete control of the legislative branch of the Government; he has not lacked time, for Congress has been in session for 15 months continuously, and yet what do we witness in America today, after this trial period of the Great Engineer in Government?

Farmers Held Desperate.

"Business depression that has not been approached since 1907; unemployment that finds no counterpart in 30 years; anxiety and distress and absolute want such as the country did not face in the panics of the nineties; fear in the hearts of the masses; hopelessness on the part of farmers that amounts to absolute desperation; the hatred of other nations because of our selfish economic policy that will influence them to buy nothing from us that they can buy elsewhere."

In replying to Mr. Shouse through the Republican national committee, Mr. Tilson said: "Save for this abuse and criticism, this spokesman of John the Democratic organization, stood before the microphone empty handad."

He charged Mr. Shouse with failing to offer a definite program of relief from any of the evils blamed on the Republican party. "If the Democrats have a constructive program in the congressional campaign," he added, "why did not Mr. Shouse present it?

"Instead of offering a constructive program as his listeners had every right to expect him to do at this time, he presented the regrettable spectacle of at least verbal leader of a political party gloating over the economic distress of the country."

Mr. Tilson warmly defended the tariff, especially the flexible provision under which the President may adjust rates that appear ill advised, and attributed the present period of depression to the workings of economic laws with world-wide effects.

In conclusion, he predicted continued success for the Republican party, despite "obstructive tactics of the Democrats under the leadership of Mr. John J. Raskob."

King Abroad, Hebert Points Out.

The Raskob issue, of which so much was heard during the 1928 campaign, was also touched on by Senator Hebert in his reply to Senators King and Connally. He said that since Mr. King was abroad during the months the Democrats in the Senate deliberately delayed the tariff measure, and "thus contributed to business uncertainty and unemployment," the Utah leader could have no definite knowledge of tariff rates that were pending.

Mr. Hebert accused Senator Connally of being "about as high a protectionist as there was in the Senate."

If the Texan had had his way, Senator Hebert said, he would have placed a duty on petroleum, gasoline and other products that the Republicans succeeded in keeping on the free list.

Air Collision Kills Two at Kelly Field

San Antonio, Tex., Aug. 18 (A.P.).—Two students of the advanced flying school Kelly Field, were killed in an aerial collision at an altitude of 200 feet during attack maneuvers near Von Ormy today.

The men killed were Donald Dewitt Campbell, 23, son of Mr. and Mrs George C. Campbell, of Anadarko, Okla., and Cadet Robert Lee Scott 23, son of Mr. and Mrs. Hugh Scott, of Bethany, Ill.

ZUTA CASE SOLUTION MAY BE PREVENTED

Continued from Page 1.

paid out as "dividends" to "M. K." Roche said he had established "M. K.'s" identified as Matt oKlb, ward politician.

Kolb, the investigators believed, was the "go-between" for Zuta and those with whom he had dealings.

A corps of detectives competed with anxious gangsters today in the search for the Zuta holdings still unfound but believed to rest in secret niches somewhere in the city. Authorities said they have information that two trunks containing ledgers and a $250,000 emergency fund were hidden by Zuta before his death. Authorities also sought to locate a number of persons and offices named in the papers already impounded.

Burning Gusher Increases in Size.

Bucharest, Roumania, Aug. 18 (A.P.).—An oil gusher at Moreni, which has been burning nearly two years apparently hit a fresh source of supply today when its flames became greatly increased in volume.

CLEVELAND
REGULAR TRIPS DAILY $10.25 SAFE EASY-RIDING
Patronize our motor buses, parlor cars of the highways. Carefully selected, well-trained drivers. Courteous, responsible service.
LOW FARES
Chicago $15.00
Detroit 13.00
Richmond 2.50
Pittsburgh 7.00
New York 5.00
Winchester, Va. 2.50
For party service charter a Greyhound bus. For information Phone Metropolitan 1512
UNION BUS DEPOT
1336 New York Ave. N.W.
Phone Metropolitan 1512-3-4
GREYHOUND PEOPLES
OLD DOMINION STAGES

Drought—Water —Pumps!

TODAY'S vital problem is water and how to get it.

Anxious farmers and dairymen are conserving every drop of available water. Many cities and towns prohibit its use except for the most necessary purposes.

We can help relieve your situation with a

Deep Drilled Well

which is much less affected than surface supplies. Towns and individuals who pump their water supply from deep wells are the least troubled by drought.

We also carry a large stock of standard grade Pumps of every kind to draw water from springs, streams, shallow and deep wells.

Write, wire or phone for quick information about well drilling, Pumps or any water supply job.

Virginia Machinery & Well Co., Inc.
1321 E. Main Street, Richmond, Va.
Water Supply Contractors : Well Drillers

Read The Post's New Classified Ads

Fifth Avenue Fashions

Princess lines are indeed flattering. They give the figure such charming height.

The seamed pointed outline is slimming feature of this interesting hydrangea blue printed crepe silk. Self-fabric buttons are a new style note and contribute further lengthened line. Horizontal tucks at either side seam indicate the natural waistline.

The neckline is youthful. It favors lingerie collar of sheer white organdie.

Style No. 8135 comes in sizes 16, 18, 20 years, 36, 38, 40 and 42 inches bust measure. It takes but 3¼ yards of 39-inch material with ½ yard of 32-inch contrasting for the woman of average figure.

Printed chiffon, printed chiffon voile, sheer linen, printed batiste, printed handkerchief lawn and crepe de chine appropriate.

Price of pattern, 15 cents. Address Fashion Department, The Washington Post, 259 Fifth avenue, New York City.

Inclosed is 15 cents. Please send to

Write name clearly.

Street and Number.

City. State.

Pattern No..... Size.....

Of Special Interest To Master Painters

OVALITE ENAMEL UNDERCOATING is an outstanding product for painter use. Has exceptionally fine brushing properties, and due to its extreme fineness of grind, flows perfectly and does not show brush marks. This feature appeals to master painters in that it Reduces Sanding Costs to a Minimum.

¶OVALITE UNDERCOATING sands easily. Does not gum up sandpaper, but sands to a fine powder, and May be Sanded Twenty-four Hours After Application. An ideal product as an undercoating for all enamel work, as it is More Economical than Lead and Zinc. OVALITE ENAMEL UNDERCOATING is—

Made by Masters for Master Painters

HUGH REILLY CO.
PAINTS & GLASS
1334 New York Ave.—Phone Nat'l 1703

« A CROSS-SECTION OF CURRENT CONVERSATIONS IN CONOCOLAND »

"YOU COULD NEVER SWITCH ME TO ANOTHER OIL SINCE I LEARNED HOW CONOCO PERFORMED IN THOSE PIKE'S PEAK AND RACING TESTS"

The story of Conoco Germ-Processed Motor Oil, as told in the advertising, and proven on Pike's Peak, at the Indianapolis Speedway and Altoona Flag Day races, has paralleled the story which this oil has been telling in hundreds of thousands of motors.

Conoco's original announcement stated that the virtues of the Germ Process were so radically different from any other refining method, that this lubricant would outperform other popular and nationally known American motor oils. You were told that the metal-penetrative safety factor of this oil was so vital that the film in the "pores" of the motor metal would protect your engine in emergencies where other oils have failed.

Well, it has all been proven in the past 8 months. In addition to sensational achievements on Pike's Peak and at the Indianapolis and Altoona races, scores of satisfactory tests have been made on private cars by enthusiastic users. Now that summer heat is here to intensify and increase motor heat, remember that one of Conoco Germ-Processed oil's outstanding characteristics is *heat resistance*.

We invite you to begin using this first really new oil today. Just say "Germ-Processed" .... at the Sign of the Conoco Red Triangle.

CONOCO GERM PROCESSED PARAFFIN BASE MOTOR OIL

CONTEST BOARD AAA CERTIFIED TEST

Following the Pike's Peak Tests, where Conoco Germ-Processed Motor Oil was tested side by side with three other popular, nationally known oils, the Contest Board of the American Automobile Association issued Certificate of Performance No. 2268, comprising 14 points, of which the point below is one.

POINT NO. 2

"That a reduction in the rate of wear occurring during the use of CONOCO Germ-Processed Motor Oil over that occurring with the other oils used to the extent of 76.4 per cent was shown during these tests."

CONOCO

Ask for FREE booklet—"Pike's Peak Tests Confirm CONOCO'S Challenge"—at any CONOCO Station.

CONTINENTAL OIL COMPANY

ALONE *with a menu!*

AT noon on a hot summer's day—with a long list of foods to select from—it's a hopeless task for the desk-man wearied by the problems of the day. Such an easy and satisfying solution of the problem—just ask for "Shredded Wheat with a bowl of half and half." Add some berries if you like—what could be more delicious? You are ready for all the cares that infest the day. Try it for lunch today—tomorrow.

SHREDDED WHEAT

with all the bran of the whole wheat

LAWYERS CRITICIZED AT BAR CONFERENCE

Profession Put on Low Level for 19 Centuries, Says Minnesota Justice.

CONVICT AID IS URGED

Chicago, Aug. 18 (A.P.).—Kind words for prison inmates and harsh ones for lawyers were spoken today at preliminary conferences of the American Bar Association, which formally opens its 1930 convention Wednesday.

The kind words were spoken by Attorney General Percy Saint, of Louisiana, who ventured the belief that the prison population could be reduced 25 to 30 per cent under the parole law, and that it would be for the good of society.

Known during his first two years on the Louisiana pardon board as its most "hard-boiled" member, Mr. Saint observed that experience had modified his views.

Hard Labor Believed In.

"I still believe that hardened criminals should be segregated and kept at hard labor in prisons," he told the national conference of State attorneys general, "but there are others who had to be sentenced according to the law who could be released to the benefit of society."

He proposed that pardon and parole boards be combined into single boards of clemency and that these boards be instructed to investigate the character of accused men and the circumstances of their crimes in order to learn if they are genuine criminals.

At another group meeting, by attorneys seeking a closer union of bar associations, the harsh words were spoken by Justice Royal A. Stone, of the Minnesota Supreme Court. He told of attending a play where the audience showed audible approval of a character's declaration that: "If I had a son preparing to be a lawyer, I'd kill him."

Profession Put in Low Plane.

"It wasn't the actor's saying this that disturbed me particularly," Justice Stone said. "It was the marked approval of the audience around me that bothered. No profession is put on a lower plane than ours. There have been nineteen centuries of constant criticism, with no real effort at counter-propaganda."

The result, he said, has been that other professions have capitalized on the criticism, causing much business once handled by lawyers, to go to banks and trust officers.

"The answer," he concluded, "is intensive, efficient local bar associations. Let us put our profession so high in ethics and efficiency that no other can equal it."

Trio Saved as Launch Is Swamped in Sound

Northport, N. Y., Aug. 18 (A.P.).—A man and two women were rescued from the motor launch Ann How in Long Island Sound last night after their craft had sprung a leak and swamped.

The three, George W. Eiseman, Hicksville automobile dealer; his wife and a sister-in-law, were taken aboard a sailboat and were landed at Manhassett early today. A Coast Guard patrol boat came across the Ann How this morning half-submerged off the coast, and clothing found on board led officers to believe its three passengers had been drowned.

Passing of Chivalry For Women Decried

Chicago, Ill., Aug. 18 (A.P.).—The first woman ever to be accepted as a member of the American Bar Association today vowed that "If I had a daughter I'd raise her to be a clinging vine."

The speaker was Miss Mary Lathrope, of Denver, and she told newspapermen:

"Women have gained rights, but they have lost privileges. They receive no more courtesy and chivalry. Personally, I'm rather tired of rights. I'd love to have a few privileges."

OKLAHOMA GUSHER PUT UNDER CONTROL

Cement Halts Flow of Oil and Gas After Fight of 25 Hours.

CURB TEST SUIT ASKED

Oklahoma City, Aug. 18 (A.P.).—The latest wild oil well to shower Oklahoma City's south suburbs with petroleum, thereby creating a serious fire hazard, was placed under control today after it had gushed unbridled for 25 hours.

Cement pumped into the well, known as the C. C. Julian Oil & Royalty Co.'s No. 2 Houser, stopped the flow of oil and gas. The cement was forced into the hole under high pressure.

The gusher developed a cellar leak Sunday, oil and gas from between the 6 and 9 inch casings escaping in clouds which rolled close to the ground, enveloping nearby dwellings and small business houses.

Families in the imperiled area fled their homes, a fire guard maintained a constant vigil, others producing nearby were stilled, and traffic was shunted off a paved highway near the well. The escaping vapor, unlike that from the wild Mary Sudik, and other rampant gushers of the past, did not blow high into the air but lingered in the vicinity, hanging low and adding to fire dangers.

The oil flow was 200 barrels an hour. Gas was estimated at 50,000 cubic feet daily.

C. C. Julian, owner of the rampant gusher, for several days has been at odds with other operators in the local pool over conservation questions. Advised that the attorney general's office plans legal action to compel him to obey the State corporation commission's proration order or place his company in receivership, the oil man, a newcomer to the field, invited a test suit and declared his company had no intnetion of entering into a curtailment agreement.

Four Die, 42 Injured In German Train Crash

Saarbruecken, Sarre, Germany, Aug. 18 (A.P.).—Four persons were killed and 42 injured in a train collision at the Lorraine Station of Kreuzwald today.

A freight train smashed into a passenger train, telescoping the latter's first coach.

MARSHALL FIELD 3D WEDS NOTED BEAUTY

Both Civil and Religious Ceremonies Take Place in Quick Order.

FEW FRIENDS PRESENT

London, Aug. 18 (A.P.).—Marshall Field 3d, of Chicago, whose grandfather founded one of America's greatest retail mercantile enterprises, and Mrs. Dudley Coats, heiress through her soldier-husband's death to one of the many fortunes built by the great English thread manufacturing concern of that name, were married here today. Both civil and religious ceremonies were performed before most of their society acquaintances were aware the impending nuptials had taken place.

With his intended bride, the beautiful and popular friend of the Prince of Wales and other royalty, the young Chicagoan early today motored to the marriage registry at Marylebone.

Eluding newspapermen after a hurried civil union, the couple proceeded to the ancient church of St. Ethelburga the Virgin in the old Roman section of London, where a religious ceremony took place shortly after noon.

Two Ceremonies Brief.

The two ceremonies, each principally conspicuous for its brevity, lasted together not more than twenty minutes, in strong contrast with the scene of magnificence in which the bride was wedded in 1922 to Capt. Coats, an officer of the Scots Guards and a conspicuous figure in London's social life.

Only half a dozen friends attended the wedding. Among them were William Rollo, Mrs. Alexander Faucus, Mrs. Margaret Brassey and Edward F. J. James, youngest brother of the bride, who before her first marriage was Miss Audrey James, daughter of Mrs. William James, a prominent London hostess.

In the official record Marshall Field gave his age as 36 and his bride's was entered as 28. Her husband of the previous union was 29 when he died at Cannes, France, in 1927.

Bride's Costume Blue.

The bride wore a blue costume of georgette with a blue hat and navy suede shoes. Mr. Field lured the newspaper photographers away from his bride after the civil ceremony while Mrs. Field sped away in a motor car.

On the steps of the church, however, when the religious ceremony had been completed, the beautiful Mrs. Field restrained her husband while they posed for many photographs. Most of their honeymoon will be spent on the continent, and their journeys will be made largely by air. Mr. Field recently having shipped his personal plane from the United States for the purpose.

After several months, probably in midwinter, the couple will take up residence in Chicago.

32 India Mill Hands Drown as Boat Upsets

Calcutta, India, Aug. 18 (A.P.).—Thirty-two jute mill workers were drowned and 22 others rescued by a launch when a ferry boat in which they were crossing the Mugli River, western arm of the Ganges, was caught in a strong tidal current and capsized.

Behind the Screens

With NELSON B. BELL

IT just goes to show the disadvantage of being first with the news.

The new week was blasted open by the afternoon press yesterday with lengthy comment upon the impasse that seems to have been reached in the negotiations between the Washington motion picture theater owners and the musicians' union, whic' will result, if things are allowed to stand as they are at present, in the abolition of orchestras and stage shows on August 29.

In view of the dearth of other news of importance this early-week, it is a source of some inconvenience that all that contract controversy should have been published in this column last Saturday morning, slightly more than two days ahead of that dear, dilatory, old front page!

But then, there are always the current attractions to fall back on. "Dixiana," for example, probably will be as much talked about as any light muical screen diversion that has been presented locally in many long months—and for various reasons. Some there are, of course, who will think it is not so hot because it violates practically all of the rules of good picture making. It is my own private belief that it violates at least that many, if one is to base his judgment wholly on strict adherence to the mechanical perfection of screen dramaturgy and technic. On the other hand, it is my equally emphatic conviction that the Anne Caldwell-Harry Tierney confection is one of the greatest ENTERTAINMENTS that have come along.

If it were viewed on the stage as a musical comedy with its present cast and production, it would be ranked way up at the top along with Ziegfeld' best. Or so it seems to me.

And if you think "Common Clay" is not packing them in at the Fox, try and find a seat. If this keeps up the way it has started, a second week, by all the rules of past custom and good showmanship, will be inevitable.

But don't take my word for it, because they might yank it anyhow, and I'd hate to be the cause of your missing so fascinating a symposium of social errors!

Having been snatched from a hot suburban sidewalk and driven downtown in the family surrey by Dick Leibert, a compassionate and thoughtful neighbor, I now find it possible to reply to many queries to which I have not heretofore known the answers.

Yes, Dick originates and writes—even to the rhyming—all of the organlogues and piano specialties with which he rolls the customers in the aisles and piles them up in the promenades. His ability to move large crowds to song is not accidental, but is based upon an intelligent study and deft application of mass psychology. Dick's method of appeal is as carefully thought out and as specific in effect as a doctor's prescription.

Yes, his previous engagement as organist at the Palace ended almost exactly three years ago, in the late summer of 1927.

Yes, his present engagement as guest-organist at the Palace terminates tomorrow, on a split week, in time to open with the new bill on Friday.

Yes, other things being equal, it is expected that he will play an early return engagement as guest-organist at the same theater.

Yes, he certainly can play that melodeon!

order that he may reach Cleveland in

As I have remarked before, dancing up and down a flight of steps is not so new a terpsichorean creation as many of the hip-flask and rumble-seat generation seem to think, my first recollection of this particular device for inspiring audience ahs and ohs having been offered on the old Kohl and Castle circuit out in Chicago shortly after the fire—the town was just getting cool, as I recall it—by Al Leech and the Three Rosebuds, a standard vaudeville dancing act, but never have I seen any one who could execute this tricky routine with such unerring precision and flawless tempo as Bill Robinson, the sepia hoofer in "Dixiana," at RKO-Keith's.

While I do not agree with Mr. Sheilds that "Bill makes the show," he sho' makes a lot of other dancers look foolish when it comes to pickin' 'em up and layin' 'em down.

Of all the queer pets in John Barrymores aviary a vulture is the oddest. It is tame and answers to the name of "Maloney." They tell me it likes to untie onlookers' shoe laces, pull them out and walk away with them. Smart bird.

It probably has heard how most of the present-day movie magnates got their start!

Pursuing a thought once expounded here relative to limited acquaintanceship among members of the film colony, Lillian Rich and Irene Rich have been in pictures for a number of years both in this country and in England and both have been on the stage, but they have never met. Not that it matters.

Not so many years ago one of the screen's most popular stars of Westerns was Roy Stewart. You will see him this week at the Fox in the tiny role of the raiding cop in "Common Clay." Tst, tst, tst!

If you must know, those Tom Thumb coumes you hear so much about originated in a certain restaurant I could name, but won't!

Tear Bombs Used To Subdue Slayer

Chicago Police Vainly Use Machine-Guns Against Barricaded Man.

Chicago, Ill., Aug. 18 (A.P.).—Hundreds of passersby on busy West Madison street looked on today while a dozen policemen poured pistol and machine-gun fire into a combination restaurant-saloon in a futile effort to rout a vagrant who had slain the proprietor during an argument. Tear bombs finally brought out the slayer, who gave his name as George Hoffman, a Mexican. His victim was Isaac Protkin.

Witnesses said the men had argued and that Hoffman had suddenly drawn a pistol and shot Protkin through the head. The patrons fled and called police, while Hoffman barricaded himself in a rear room.

Two other men who, like Hoffman, appeared to be part of the motley crowd that gives West Madison street its sobriquet of "street of forgotten men," were also brought from the place, blinded by the gas.

Sorry?

Maybe acute indigestion has never hit your family. Maybe it never will, seriously. So there's no real reason, perhaps, for your having Bell-ans on a nearby shelf—perhaps. But you never know. Why take the risk? Six Bell-ans. Hot water, Sure Relief! Go buy a 25c or 75c pkg. NOW and be ready for emergency.

BELL-ANS FOR INDIGESTION

ATLANTIC CITY HOTELS

New Clarion
KENTUCKY AVE.—JUST OFF BOARDWALK
FOR YOUR COMFORT ALL THE YEAR BATH HOUSES FREE TO GUESTS
S. K. BONWACKE

ALBEMARLE
Virginia Avenue near Beach and Steel Pier
$4 Up Daily. Special Weekly
Running Water. Elevator. Private Baths. Very best food. Ocean bathing from hotel.

PRINCESS
Ocean End of South Carolina Ave.
From $4.00 Daily, Including All Meals. Special Weekly.
Modern Brick Bldg.—Fireproof Garage.
Write Box P. "Princess" for Booklet or telephone Atlantic City 4-1147.
27th Yr. Paul C. Rosegrant, Owner & Mgr.

POPULAR EXCURSION
Via Southern Railway
Washington, D. C., and Alexandria, Va.
TO

Charlottesville, Va.	$3.00
Culpeper, Va.	2.00
Danville, Va.	5.00
Lynchburg, Va.	4.00
Orange, Va.	2.50

Saturday, Aug. 30th, 1930

Tickets will be honored on Train No. 31 or section thereof, leaving Washington (Union Station) 6:40 p. m.; Alexandria, Va., 6:57 p. m., August 30.

Returning, tickets good on all regular trains EXCEPT CRESCENT LIMITED, up to Train No. 36 leaving above points Monday, September 1.

Similar excursions will be operated September 20 and October 11.

Next Back Home Excursion October 4th

Tickets and information at City Ticket Office, McPherson Square. Phones Natl. 1465-66; Union Station; also Union Station, Alexandria, Va.

SOUTHERN RAILWAY SYSTEM

The ERLE-MAID FROCK *Department*
greets you with enthusiasm on our enlarged second floor.

. . . the lovely model . . . we have pictured.

is of the smartest simplicity. Gold and brown combine in a knitted tweed effect feminized by a bow of autumn brown velvet on its gold crepe tuck-in blouse.

$29.75

We Are Now Featuring the TUXEDO
Dress in Our Erle-Maid Dept.

ERLEBACHER ·F· STREET

WRIST WATCHES
Elgin or Waltham
$25 to $50
WALFORD'S Jewelry Dept.
909 Penna. Ave.

LURAY CAVERNS by BUS
And the Proposed Shenandoah National Park May Be Seen in One Day.
Round Trip to Luray $6.00
Buses leave daily, 9th St. and Pa. Ave. (Bus Terminal), 1:30 a. m., 2:30 p. m. Intermediate stations, Warrenton, Sperryville, Panorama and Skyland Resorts.
Buses Chartered for Special Tours.
Washington-Luray Bus Line
Nat. 9493. Georgia 3733.

Armstrong's Perfect Linoleum
FROM THE MILL TO YOUR HOME THROUGH
Superior Linoleum Co.
Interstate Bldg.
1326-28 St. Nw. Dist. 3242

RESORTS
Virginia
Visit Virginia's Seashore.
Fine roads. Speedy train service. Delightful sea trip from District of Columbia. Address Norfolk-Portsmouth Chamber of Commerce, Norfolk, Va.

"Electrical Headquarters"
Offers These Specials This Month Only

FREE—

MANNING-BOWMAN
Aranium Finish
WAFFLE IRON
$9.95 Cash
$1.00 Down—$1.00 Monthly on 10 Light Bills

These Waffle Irons are equipped with heat indicators that tell you just when to pour the batter. The beautiful aranium finish, so new and popular, is non-tarnishing.

FREE —two of the ingredients for making delicious waffles . . . a package of Washburn's Pancake Flour and a pint of Wesson Oil . . . with your purchase of the Manning-Bowman Waffle Iron this month.

$1.00
for Your Old Iron
regardless of its age, type or condition, toward the purchase of
THE NEW PROCTOR
with Adjustable Heat Control
Only $1.00 Down
$1.00 Monthly on 6 Light Bills

POTOMAC ELECTRIC Appliance Company
ELECTRICAL HEADQUARTERS
14th and C Streets, N.W.
Phone NAtional 8800

Place your order today for the - - -

new frigidaire

Porcelain-on-steel . . . inside and out

in beautiful Glacier-Gray

only $157.50 CASH PRICE F.O.B DAYTON

Come in and see this latest model of the refrigerator known throughout the world for outstanding performance. You will be impressed with the striking beauty of the cabinet. It is lustrous glacier-gray Porcelain-on-steel inside and out—combining the beauty of porcelain with the strength of steel.

And with beauty of appearance goes high efficiency and low operating cost. For the mechanical unit is the powerful, quiet and time-proved type so largely responsible for Frigidaire's overwhelming popularity. And to make this model still more efficient, it is equipped with the new "Frigidaire Cold Control"—a device that has made Frigidaire famous for quick freezing of ice and desserts. The shelves are elevated to a convenient height. The top is smooth, flat and usable. The corners are rounded for ease of cleaning.

Call at our display room and see a complete demonstration. Only by doing so can you appreciate the value you are offered in this Frigidaire for the remarkably low cash price of $157.50 f.o.b., Dayton, Ohio.

MOST CONVENIENT TERMS

Pictured above is the new G-3 Frigidaire. Glacier-gray Porcelain-on-steel inside and out. 4½ square feet food storage space. Only $157.50 (cash price) f.o.b., Dayton, Ohio.

The G-4, another new Frigidaire in glacier-gray Porcelain-on-steel inside and out. 6 square feet food storage space. May be had for only $167.50 (cash price) f.o.b., Dayton, Ohio.

FRIGIDAIRE SALES CORPORATION
Washington Branch—511 14th St. N. W.

S. KANN SONS CO., Eighth and Market Space NW.
BROOKLAND HARDWARE CO., Twelfth and Monroe Sts. NE.
GENERAL SERVICE ELECTRIC CO., 3610 Georgia Ave. NW.
J. KENT WHITE, Alexandria, Va.
THE HECHT CO., Seventh and F Sts. NW.
CARL W. DAUBER, 2320 Eighteenth St. NW.
DESSEZ BATTERY SERVICE, Eleventh and Pennsylvania Ave. SE.
WM. E. MILLER FURNITURE CO., Seventh and E Sts. NW.
J. R. ENRIGHT, Rockville, Md.
WOODWARD & LOTHROP, Eleventh and G Sts. NW.
F. S. HARRIS CO., INC., 2900 Fourteenth St. NW.
L. P. STEUART, INC., 1401 Fourteenth St. NW.
STANLEY H. HORNER, INC., 1015 14th St. NW. 1220 19th St. NW.
RUSHE MOTOR CO., Hyattsville, Md.
LANSBURGH & BRO., Seventh and E Sts. NW.
VECTO STORES, 646 H St. NE.
MITCHELL HARDWARE CO., 5000 Wisconsin Ave.
JOHN H. RUFF, Clarendon, Va.

The Washington Post.

THE WASHINGTON POST CO.
Washington, D. C.
EDWARD B. McLEAN,
President and Publisher

MEMBER OF THE ASSOCIATED PRESS.
The Washington Post is a member of the Associated Press, receiving the complete service of the world's greatest news-gathering organization.
The Associated Press is exclusively entitled to the use for republication of all news dispatches credited to it or not otherwise credited in this paper, and also the local news published herein.

TERMS OF SUBSCRIPTION.
Delivered by Carrier in Washington.

Daily, Sunday included, one year	$8.40
Daily, Sunday excepted, one year	6.00
Sunday only, one year	2.60
Daily, Sunday included, one month	.70
Daily, Sunday excepted, one month	.50
Sunday only, one month (with four Sundays)	.20
Sunday only, one month (with five Sundays)	.25

BY MAIL, PAYABLE IN ADVANCE.
Maryland and Virginia.

Daily and Sunday.	Sunday Only.	Daily Only.
One year .. $10.00	One year .. $4.00	One year .. $7.00
Six months 5.00	Six months 2.00	Six months 3.50
One month .85	One month .40	One month .60

ALL OTHER STATES.
(Mexico and Canada, Incl.)

Daily and Sunday.	Sunday Only.	Daily Only.
One year .. $12.00	One year ... $5.00	One year ... $8.00
Six months 6.00	Six months. 2.5	Six months. 4.00
One month 1.00	One month. .50	One month. .75

All Subscriptions by Mail Payable in Advance.

New subscriptions for The Post or renewals will not be accepted unless payment accompanies the order. Remittances should be made by drafts, checks, postoffice orders, registered letters or express orders, payable to The Washington Post Co.

Entered at the Postoffice, Washington, D. C., as second-class mail matter.

National Advertising Representative—PAUL BLOCK, Inc., Park-Lexington Building, New York; Palmolive Building, Chicago; Little Building, Boston; General Motors Building, Detroit; Guarantee Trust Building, Philadelphia; Russ Building, San Francisco.

Tuesday, August 19, 1930.

POTOMAC POLLUTION.

With the completion of the Chevy Chase sewerage system the pollution of Rock Creek was lessened considerably. The pipe line extends as far as Chevy Chase Lake and is connected with a special line of the District system, which carries the sewage through the city and into the Potomac. The village of Kensington is now the only nearby community that dumps its sewage into Rock Creek Park, but plans are under way to extend the new system to Kensington, whereupon there would be no further pollution of Rock Creek.

The polluted condition of Rock Creek has long been a cause of concern. It is by no means uncertain that cases of disease have not been contracted from this stream that flows through the city's most beautiful and popular public park. The clean-up of Rock Creek, however, promises to increase the pollution of the Potomac. The material that was dumped into the creek lost its evil nature through the process of aeration as it was carried forward to the Potomac; now it is dumped directly into the river, where its presence will create an additional menace to those who dwell on the Potomac banks or who swim in or boat upon its surface.

The last general pollution survey of the Potomac was made in 1925, at which time the river was branded as unfit for bathing. The worst situation was found to be below Long Bridge, although the report pointed out that the river above the bridge was by no means clean. There is no doubt that conditions that obtained in 1925 have become worse in the intervening years, and it is for the purpose of finding out definitely whether or not the waters of the Potomac have come to be an actual menace that the District government and the Park and Planning Commission have requested the Public Health Service to make a comprehensive survey of the entire sewerage system in the metropolitan area. The survey is designed to provide answers to the questions: To what extent is the river polluted; does the pollution constitute a menace to health; can the river be freed of pollution and how?

The story of the pollution of the Potomac is essentially a familiar story to every city situated on the banks of a river or other body of water. A New York newspaper, for example, said recently: "The spectacle of the largest and richest city in the world complacently resting in what amounts to an open sewer, calmly surrounding itself with oil refuse, garbage, floating trash and sewage which has defeated even the sun's great powers of purification, is one which is both tragic and disgraceful."

Everywhere in the vicinity of cities the waters have been polluted, partly as a result of public apathy, but largely because of the difficulties and expense attending the satisfactory disposal of sewage. It is easy and comparatively inexpensive to dump sewage into streams and, when population was small, the natural action of the sun and air carried through the purification process. It is expensive to build sewage disposal plants in which fire and chemicals are the catalytic agents. But the time has come when the American city must handle its sewage otherwise than by dumping it into the nearest waters. Washington should take the lead in this movement for health and decency.

FEMININE EQUALITY.

What is the legal status of women? In these modern times anything that distinguishes the female from the male sex smacks of discrimination, and, of course, can not be tolerated. The feminists are out after a legal status, and the mossback might just as well compromise by letting them have it.

The League of Women Voters has been looking into the legal status of women in all the 48 States, and the results have been compiled in a single volume. To the great indignation of the feminists the league reveals that not a single State allows a wife to collect for services performed in the home, or to determine the choice of a family dwelling. Of course, the investigators were not concerned with the percentage of women who collect the whole pay check every week or every month, or with the weight of woman's subtle influence in choosing the place of domicile. They were merely concerned with legal status, and since woman has been in the habit of winning her rights throughout the centuries without much aid from the law, it is not surprising that deficiencies were brought to light.

The general aim of the feminists is equality of women with men. But opinion differs widely as to how that prerogative can be attained. One group seeks new laws giving women protection against male competition. Another would reduce equality to its elemental terms and abolish all distinction in law between the sexes. But this causes no bewilderment to the crusaders. They are all traveling toward the same goal, even though their routes take them in opposite directions.

It may be assumed that women will some day achieve the legal status they seek, on the general principle that they usually get what they go after. But when that bright era dawns the feminists may find that the hand that rocks the cradle, and not the hand that writes the law, rules the world. And in that event a crusade against the mossbacks who try to keep women bound down by a legal status that also applies to men could be expected.

RESCUED FROM THE TAHITI.

Skill and courage of the heroic kind were exercised by the ship captains who effected the rescue last Sunday of passengers and crew of the sinking steamship Tahiti, in the South Seas. Capt. Toten, of the Tahiti, was faced with appalling alternatives, and was compelled to change plans in the midst of deadly dangers from sea and sky. He first ordered every one to the boats when the Tahiti was seen to be sinking, but the threat of a terrific tropical storm caused him to countermand the order and await the arrival of the steamship Ventura, which was picking its way toward him through dangerous shoals on an uncharted course. The Norwegian freight steamer Penybryn first arrived at the scene, and stood by during the doubtful hours before the Ventura appeared. But for the wireless the Tahiti and its personnel would probably have been lost, and even the nature of the disaster would have remained a mystery.

Few men are ever placed in a more agonizing position than that which confronted Capt. Toten. He was responsible for the lives of 315 persons, and it was up to him to decide whether they should take to the lifeboats to avoid being carried down with the ship, or be kept aboard in the hope that the Ventura would arrive before the hurricane would send the Tahiti to the bottom. In the meantime the bulkheads were giving way under pressure of water which poured into the hold through a hole caused by the breaking of one of the propeller shafts.

Capt. Toten luckily made the right decision. The Tahiti lasted long enough to enable the Ventura to make the rescue. This was difficult enough, in the face of high seas, but it probably would have been impossible if the lifeboats had scattered and a storm had occurred. Capt. Toten was making his first trip as a commander. He magnificently performed his duty.

CHICAGO GANGLAND REVELATIONS.

When Jake Lingle, Chicago police reporter, was murdered by a gangster bullet the cry went up that the Chicago underworld had finally gone a step too far—that by challenging the press it had set in motion a force that would destroy the organized crime system. As the investigation of the affair progressed, however, it began to appear that Lingle himself was a racketeer who used his position as a cloak to hide nefarious transactions with gangs and officials. Lingle, there no longer is doubt, was the go-between through whom gangsters negotiated their protection. The exposure of Lingle's duplicity might have resulted in the abandonment of interest in his murder had the public not been aroused as a result of the earlier outcry against the attack on the press. The investigation into Lingle's murder has led to the uncovering of important evidence against Chiago gangs and the liaison that exists between them and city officials and politicians.

Whether or not the murder of Jack Zuta was linked with the murder of Jake Lingle has not yet been fully developed. Zuta was the brains of the North Side mob, a gang of bootleggers, hijackers, murderers and thieves, which was suspected of having committed the murder of Lingle. Days before Zuta was killed, Pat Roche, chief investigator for State's Attorney Swanson, had raided the Zuta headquarters and had taken possession of a ledger listing payments made by the gang. Roche was on the trail of other ledgers at the time of Zuta's murder, and when the gang chieftain was put out of the way one of the early acts of the investigator was to gain access to certain of Zuta's safe deposit boxes, from which several ledgers were recovered. The books indicate that large sums were paid to high officials; that certain police were on the gang's pay roll; that in one week more than $100,000 in "dividends" from a gang-controlled race track were paid out to police and politicians, and that the gang was able to pay off at the rate of $75,000 a week, or almost $4,000,000 a year.

For once, as a direct result of the Lingle and the Zuta murders, it appears that the authorities have one of Chicago's major gangs on the defensive. Whether or not it will be found possible to press the investigation and prosecution through to the destruction of the gang remains to be seen. Those whose names appear on canceled checks signed by Zuta make vigorous denial of any connection with the gang, and offer ingenious explanations as to how their names happened to appear under such incriminating circumstances. A committee of business men is pressing an investigation, and its activity may serve to keep the official investigators on their toes. But even if the North Side gang is wiped out, Chicago will not have been delivered from the gangster menace. The Capone gang is many times more powerful than Zuta's outfit. Its tentacles, judging by the records of the North Side gang, must be sucking at the very lifeblood of Chicago.

AMERICAN APPETITE FOR TOBACCO.

Year by year the American appetite for tobacco becomes sharper. In 1922 the tobacco tax brought into the Treasury a total of $270,000,000, and by 1929 the total contribution of the tobacco industry to the Government came to $449,000,000. By far the largest contribution was made by the cigarette manufacturer. Last year he turned out a record total of 127,400,000,000 cigarettes, and this year a new production record will be established. The 1929 cigarette tax revenue, which represented an increase of $40,000,000 over that of the preceding year, was sufficient to offset the loss in revenue from other tobacco sources and to produce an increase of almost $38,000,000 in the total tobacco revenue for the year.

The phenomenal growth in popularity of the cigarette dates from the time when manufacturers began to advertise on a large scale. The huge expansion of cigarette output came about largely when the social ban against the use of tobacco by women was lifted. This movement was born out of the war, but it was skillfully marshalled by the cigarette manufacturers themselves through their advertising. When milady acquired a taste for tobacco the potential market for cigarettes was doubled, but now the question arises as to whether or not the "effeminacy" of the cigarette may result in a shift of masculine preference back to the cigar and pipe.

The 1929 production figures indicate as much. In 1928 a total of 6,500,000,000 cigars were manufactured in the United States, an increase of 100,000,000 over the production of the preceding year. Production of the higher priced domestic cigars fell off, however, as is proved by the fact that production of cigars to be retailed at 5 cents each or less was increased some 200,000,000. But the emphasis in cigar advertising has been on the less expensive brands. The production figures seem to prove that there is an increasing demand for a good inexpensive cigar—if there is such a thing.

The report that a woman stole a wedding ring from a local store is curious. Most women seem intent on getting rid of those things.

GOLD

HIRAM L. JOME,
In the American Bankers Association Journal.

Gold is produced in 61 countries, but more than one-half comes from the South African fields, in the Transvaal, popularly called the Rand. The mining even in those rich fields is being done at great depths and with very expensive machinery. Though the product of the Rand has increased by about 25 per cent in the past ten years, the greatest growth has occurred in the "New Rand." There is some evidence that the ore of the "Old Rand" contains a decreasing percentage of gold. The production in the United States, as in most of the other sources, has fallen, while the output of Canada and Russia has greatly increased.

Though the "moving picture methods" of gold production seem to be obsolete, it is not known how much surface gold is available in newly explored regions or in Russia and Siberia. Moreover, scientists generally believe that we have just scratched the surface of knowledge. The possibility of synthetic production is ignored by those who fear a gold shortage.

Engineers and industrialists presented to pioneers in inventions the same type of "unanswerable" argument which many economists today advance against the idea of increasing the supply of monetary gold.

The amount of gold available for money can also be increased by means of a shift from the arts to coinage. According to the director of the mint, the world output of gold in 1928 was $407,000,000, of which about 57 per cent found its way into coin and bullion. A downward commodity price movement would tend to reduce the quantity of gold used for plate, ornament, jewelry, and other industrial purposes, since the cost of competing metals, such as silver and platinum, would presumably also fall while the price of gold remains the same. Thus a greater amount of gold is released for monetary purposes during a time of falling prices than in periods of rising prices.

The possible shift in "old gold" is even more a powerful factor. The total gold production from 1493 to 1930 is estimated to have been almost $22,000,000,000, of which about one-half is today in the form of available coins and bullion. Undoubtedly a great portion has been lost, but about $5,000,000,000 is hoarded in India and the Orient, while from $3,000,000,000 to $5,000,000,000 is in ornaments, jewelry and plate, in forms which can readily be converted into monetary uses. Who knows but that part of the gold in Solomon's temple is jingling in the reader's pocket? For a price people may sell their gold plate or jewelry. For a price patients may ask their dentists to pull the gold out of their teeth. A falling price level, indicating an increased value of gold, may furnish such inducement for substituting other materials in dentistry and the arts, thus releasing huge quantities of "old" gold as well as "new" gold for monetary purposes.

In certain parts of India and the Orient men put their savings on their women. The wives of the opulent are heavily laden with bracelets and jewels. Much hoarding is also done in Silas Marner fashion. When the people of these countries become commercial minded, these private hoards will give up hundreds of millions, even billions of dollars worth of old gold. The potency of this factor is fully realized from the possibility that hidden in these countries today is a quantity of gold estimated to equal almost one-half of the total world's monetary supply.

If the worst should come to pass, however, and we should face a long continued depression because of the gold shortage, it would be possible to look again with favor upon silver, the rejected rival of gold. The price of silver is rapidly falling while the value of gold would be rising. If conditions of this kind should be aggravated by a gold shortage, we may again be urged to adopt bimetallism, the agitation for which has generally come in times of falling prices and a rising value of gold.

The United States lost her great opportunity in 1919 and 1920 to rid her monetary system of silver. At that time we could have disposed of all our silver dollars at more than 100 cents each. Perhaps future generations will regard this omission as fortunate.

JUST A MOMENT.

By STEPHEN B. STANTON.

How precious becomes the precarious.

Most questions are decided by external exigency rather than by intrinsic cogency.

Our peculiar virtues condition our defects—and condone them.

Fear is the cold wind that spoils every warm sunlight of fortune.

Success both blinds to demerit and raises detractors.

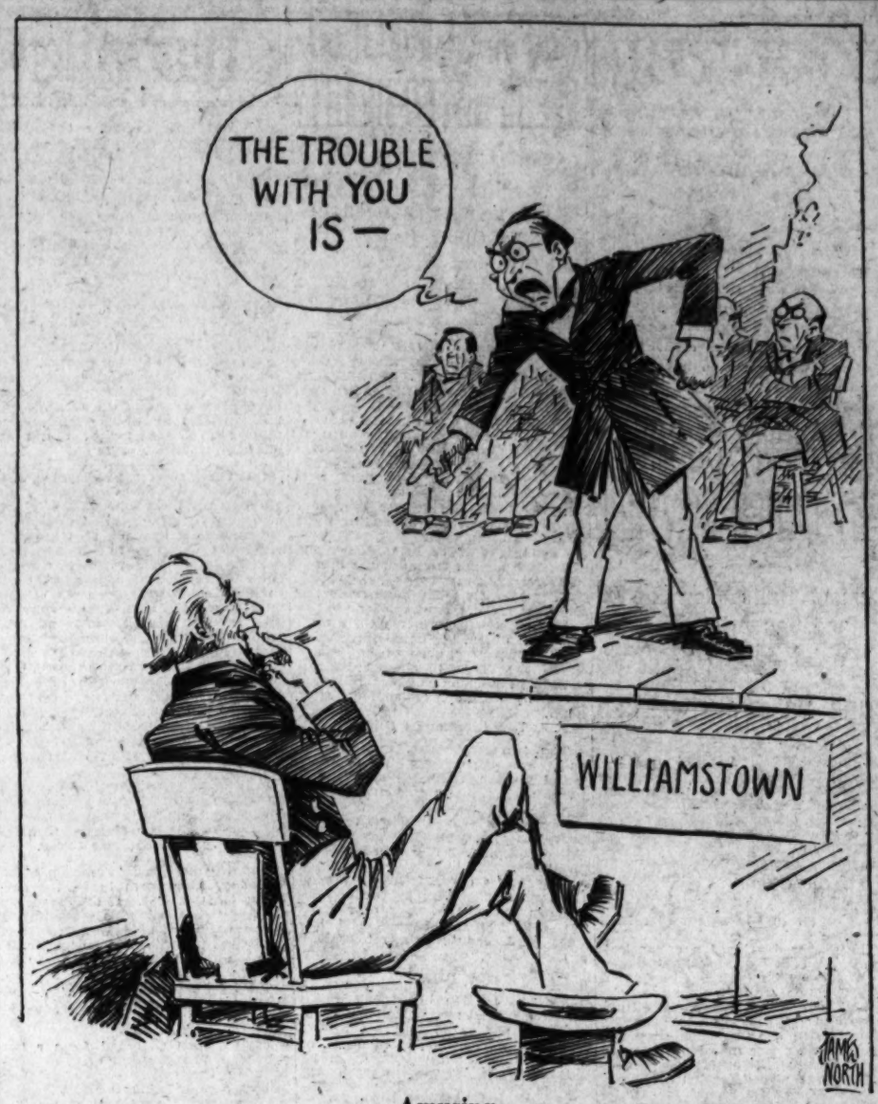

Amusing.

PRESS COMMENT.

Revision Needed.

Atchison Globe: Who originated the expression, "The good old summer time?"

Good-by Forever.

Atlanta Constitution: This last rose of summer rose too high in the tube to be entitled to an encore.

Hard Life.

Dayton Journal: Doug Fairbanks lost $100 to robbers. He will have to work an extra minute on his next picture to get it back.

So They Can Sprinkle More.

Indianapolis News: Another incident of the present discomfort is that the lawn mowers are getting a good long rest.

Little Things Don't Count.

Toledo Blade: After the temperature reaches 98 it doesn't matter much if the thermometers vary two or three degrees, up or down.

Anomaly.

Macon Telegraph: It's a funny country that goes crazy over a stein song and puts you in jail if it catches you with anything to go in a stein.

Know Their Hops.

Milwaukee Journal: California bobs up with "a frog with six legs so jointed that it may hop in any direction." Reminds us of a dry-wet congressman.

River Relief.

Detroit News: The report from Kansas is that watering carts are being sent up and down the rivers to lay the dust.

The Heighth of Optimism.

New Castle Courier-Times: Some of these days an automobile horn will be invented which will only make a noise when the automobile is actually moving.

"Them Was the Days."

Detroit News: A 280-pound airplane is to be put on the market for $900, and if you haven't put the window screens on for the summer, this would be the time.

Queens of Their Own.

Indianapolis Star: The fact that a New Orleans girl has been chosen beauty queen of the universe won't mean a thing to the army of sheiks uttering sweet nothings in the August moonlight.

Privileged.

San Francisco Chronicle: People never are satisfied. Gandhi demanding freedom—when he's the only important citizen in the world who can get by with a loin cloth in hot weather.

JUST FOLKS

By EDGAR A. GUEST

LANDLORD AND TENANT.

The landlord wouldn't paint the place
Or keep it in repair,
Yet at the window panes was lace,
Though every board was bare,
And those who passed it by could trace
The tenant's tender care.

And those who passed it by could see
A blossoming plant or two,
Despite the tenant's poverty
A little garden grew,
Lovely and gay and orderly
The blazing summer through.

The landlord life at times seems cold
And deaf to every plea,
Yet to our dreams we still can hold,
Courageous we can be
And 'round the place plant marigold
For passersby to see.

We, too, with faith, can plant a rose
Where all is bleak and bare
And fashion pretty furbelows
For windows of despair,
And work, till our poor dwelling shows
A tenant's tender care.

(Copyright, 1930.)

There Is No More Breaking of New Ground When Vanity Is Content With the Harvest.

By ROBERT QUILLEN

A CERTAIN executive who controls a great industrial organization is nearing the end of his career because of his appetite for flattery.

His organization is honeycombed with insubordination, inefficiency and negligence, but he thinks all is well.

He hears nothing but praise, for those who surround him know the measure of his vanity and not one of them has the courage to offer a criticism.

He has only himself to blame, for success turned his head and blinded him to all unpleasant truth.

His downfall will come with the shock of complete surprise. Those who should warn and save him look on silently, afraid to speak, or hide their contempt and hasten his fall by continued flattery because experience has taught them that flattery will make their own place more secure.

How long has it been since you heard a helpful criticism?

You have faults, of course—faults that hold you back or threaten disaster.

They are hidden from you, else you would correct them, but they are known to your intimates.

Why does no one point them out? Is it because you can't bear criticism? Are you so vain and so resentful of unpleasant truth that those who depend on your good will dare not attempt to help you lest they give unpardonable offense?

If you hear nothing but praise, there is a reason—and the reason isn't your own perfection.

If it is because your intimates know you cannot bear criticism, nothing but a new birth of humility can save you.

The man who sees no fault in himself or his work and dismisses all criticism as the yapping of the envious or the unfaithfulness of his friends has climbed as far as he will go and is ready to slide back.

A career never is static. When growth stops, decay begins. And growth stops when you think you have reached perfection.

When a head swells, all entrances are blocked.

(Copyright, 1930.)

THE ONCE OVER

By H. I. PHILLIPS

IMAGINARY INTERVIEW BETWEEN KING CAROL AND HELEN.

Carol—Now be reasonable, dear, and . . .

Helen—If you're going to bring up that reconciliation stuff again you're just wasting your breath.

Carol—But, honey, you're ruining my coronation.

Helen—That's it; you just want me long enough to go through with a nice pleasant orthodox coronation. I'm just to help dress the windows!

Carol—Now, Helen, after all you are my wife, and . . .

Helen—I'm glad that little fact has occurred to you.

Carol—Please don't be sarcastic. I know I've made mistakes, but . . .

Helen—That makes the knowledge unanimous, my dear.

Carol—There you go again! Always rubbing it in! Can't a fellow do a few foolish things without ever turning over a new leaf? Can't I reform?

Helen—That's what I'm waiting to find out.

Carol—Helen, I'm really very fond of you . . .

Helen—Of me and who else?

Carol—Aw, be nice, Helen!

Helen—You've got that Lupescu woman around where you can keep in touch with her, haven't you?

Carol—Now let's drop the Lupescu woman.

Helen—Drop her, by all means. That's one point I insist on.

Carol—What makes you think I haven't dropped her? Have I seen her at all since I got back? Have I even communicated with her?

Helen—Please don't ask me riddles, Carol. I've a dreadful headache.

Carol—Now listen, Jessica—beg pardon—I mean listen, Helen—I'm King of Roumania and you're a queen . . . There's got to be a coronation . . . It's part of the rules . . . And you know how it looks for a king to be coronated with the queen missing.

Helen—Everybody knows the situation between us. Why can't you go through with the coronation alone?

Carol—It's bum etiquette. Gloria . . . beg pardon . . . Helen

Helen—If you're lonesome, take one of those other women to the coronation with you. They'd be crazy to go.

Carol—And I'd have to be crazy to take them, Hazel . . . Helen, rather . . . Now be nice and let me issue a statement that we have made up and that everything's nice and pretty.

Helen—Issue any statements you like. You're king, aren't you?

Carol (pleadingly)—Aw, now, Clothilde . . . beg pardon . . . Helen. Don't be like that. Even if you don't like me any more, you don't want to get me in bad with the populace, do you?

Helen—The people seem to be satisfied to have you back.

Carol—Yes, but they wouldn't like to see a coronation with the queen out of it. It's tradition. Just say you'll come so everything will look all right. After it's over you can go right back to your apartment and . . .

Helen—And whose apartment will you go back to?

Carol—Aw now, Yvonne!

Helen (sweeping from the room)—You might at least try to remember my name!

SUMMER AMBITION.

A berth in August that to me
Is full of fascinations:
To lie upon a raft at sea
And write of heat prostrations.

Ignatius III.

* * * *

Oh, I've got the job
That gives summer a rub:
I'm a gin taster, boy
On a rum-running sub!

Pete.

President Hoover has canceled his Rocky Mountain trip. The fish are cooking just as well in home waters.

Convicts in a New Hampshire prison have asked for golf clubs. They've probably read some golf pro's statement that it is possible to get out of anything if you use the right club and keep your head down.

Why doesn't Washington tint its crop blight news with a little good cheer by announcing that not a finger will be lifted to save the spinach.

(Copyright, 1930.)

LETTERS TO THE EDITOR.

No Food Shortage, and No Need to Hoard Foods, Says Firm Whose Territory Covers Washington, Northern Virginia and Maryland.

To the Editor of The Post—Sir: Allow us to compliment your paper on the way you are handling the present news of drought and food conditions, which is so much better for the country than the way many papers are treating same.

We need level heads in this so-called crisis and to try to keep the public from getting it into their heads that there will be shortage of every food commodity. By not playing up in headlines that the country will not have any corn, or any item, you have stated conditions as they are, and made it plain that the United States has plenty of food to take care of every one.

Keep up the good work and we feel sure that all of the brokers and the other branches of the food trade will appreciate same, and the only knocker you will have will be the fly-by-night speculator.

ALLEN V. DE FORD CO.

Intercity Radio-Automobile Patrol Would Head Off Many Long Distance Getaways by Bandits.

To the Editor of The Post—Sir: The editorial in today's Post on "Why Crime Thrives" is correct in the statement that the authorities "should have worked out plans long ago for the use of motor cars as police agencies." I agree with The Post that it is hard to understand why police departments hesitate to avail themselves of agencies of which the criminally inclined have been quick to take advantage. Police cars should patrol the entire District "and every car should be in touch with headquarters by radio," says The Post. In addition to that, I think an adequate radio-automobile patrol of highways between large cities might help a good bit in blocking the long-distance getaway upon which the modern criminal largely depends for immunity from arrest.

OLD DETECTIVE.

Pennsylvanian Suggests Tax Relief for Farmers.

To the Editor of The Post—Sir: I have followed with much interest your valuable editorials on the drought and your loyal support of President Hoover in his endeavors to alleviate the drought situation.

All efforts to help the farmer are to be commended, but it must be remembered that the drought is only a climax that brings to glaring publicity the depression in the business of farming. Our taxation has been the main trouble for both the tenant farmer and the landlord farmer.

At Martinsburg, W. Va., the county officials have decided to lighten the taxes and, perhaps, exempt the unproductive farms. Such a move will bring quick relief and encouragement. In Cumberland County, Pa., an increased assessment of property and lands was levied by the county commissioners about three years ago, at the same time the salaries of the commissioners were doubled. To add to the farmers' woes a State law was passed that all taxes had to be paid on a certain date or property could be seized. This law puts the farmer, who is rarely trained to cope with a tricky law, in almost as bad a situation as a return to "debtor prison" days might suggest.

If the farmer has no crops to sell how can he pay taxes? Would it not be a logical expedient in this day of investigation to investigate the tax system of which the farmers are complaining and when justifiable follow the West Virginia plan?

Give the small farmer, who, of course, belongs to the "backward class," some tangible relief and tangible evidence that the Nation is not bent on bleeding him to death, but has his welfare and prosperity at heart.

E. T. STEEL.

Mechanicsburg, Pa.

Zoning of Street Car Fare Objected to by Outlying Sections.

To the Editor of The Post—Sir: Displayed in the cars and buses of the Washington Railway & Electric Co. is the following:

"Notice—In effect July 23, 1930—Fare of this company in the District of Columbia on car and bus lines is 10 cents, or a token sold 4 for 30 cents: Except Burleith, Hyattsville-Laurel, Rhode Island avenue, fare 10 cents, or a paper ticket sold 6 for 50 cents; Massachusetts avenue Foxhall Village, Anacostia-Congress Heights, fare 10 cents cash."

As a sample of the professional expert's meticulous efficiency this economic conglomeration is interesting. But what I do not understand is how under its charter the street railway is permitted to zone its transportation system in this outlandish manner. Why in the name of public convenience, in the name of common sense and in fairness to us citizens in outlying sections, is not the fare made uniform by striking a general average?

ROGER BOLGE.

Terrible State of Affairs in Chicago Saloons.

To the Editor of The Post—Sir: A writer in the Chicago Tribune tells of unbelievable conditions in the windy and wicked metropolis. The tale, just a regular newspaper story, reads in part:

"There were 400 young men and girls in the place; and nearly every one was drunk. Fights were sporadic in the crowded room. Liquors were sold steadily."

Aren't these prohibition blind pigs terrible? Yes! But this was not in a blind pig and was not under prohibition. It was in one of Chicago's 7,000 licensed saloons, long before prohibition. The time was after 1 o'clock in the morning. And it was a fair sample of what was going on in all of the 7,000. The law required all saloons to close at 1 in the morning. But the saloon keepers paid no attention to any law, any time.

JOHN F. COFFIN.

Johnstown, Pa.

But How to Get There.

Toledo Blade: We have a feeling that it is raining in Utopia.

EVENTS OF INTEREST IN SOCIETY CIRCLES OF CAPITAL

Many Fetes Planned for Law Groups

Envoys to Conference Will Be Lavishly Entertained.

By JEAN ELIOT.

HAPPY memories of the American Bar Association's visit to England and France in 1924 are revived by preparations now being made for entertainment of the delegation of distinguished members of bar and bench from Great Britain and France, who are coming to this country as the association's guests. After attending the annual meeting of the American Bar Association in Chicago, the visitors are to come to Washington on August 26 for a three-day stay, which, with business out of the way, will be devoted entirely to a round of festivities.

Lavishly feted both in London and in Paris on their trip abroad a half dozen years ago, association members are determined to make fitting return for the hospitality showered upon them by British and French dignitaries; and the stately festivities which have been arranged for the last few days of August will have much of the brilliance usually associated with the heart of the winter season in Washington.

Mr. John W. Davis was president of the American Bar Association when its pilgrimage to England and France was planned, but three days before he was due to sail he was nominated as Democratic candidate for the Presidency. Consequently Mr. Charles Evans Hughes, then Secretary of State, was drafted to "pinch hit" for him and headed the great delegation of American judges and lawyers who foregathered in London and later visited Paris.

Now it can be told that, although Mr. Hughes' presence in London on some matter pertaining to the Dawes reparations plan was greatly desired, it was not deemed advisable for him to go abroad in his official capacity as Secretary of State. However as acting president of the bar association he could—and did—visit England without causing any international complications.

Mr. Hughes—now Chief Justice of the United States Supreme Court—and Mrs. Hughes have been abroad since early summer, but are expected to return in time to attend the bar association meeting, and will be in Washington to take part in the entertainment for the visitors. The Secretary of State and Mrs. Stimson, who have been enjoying a holiday visit at their home on Long Island and a motor trip into New England and Canada, will return to Woodley in time for the festivities here and will give a garden reception at Woodley on Wednesday August 27, from 4:30 to 7 o'clock, in honor of the foreign delegation and their womenfolk.

Much has already been written about the garden party at the White House, which has been arranged for Tuesday afternoon, August 26, which, with the Stimsons' reception, a reception at the French Embassy and a fete at the French Embassy on the evening of August 27, will be the most colorful events of a brilliant program. To Washingtonians there is special interest in the proposed reception, with the British Ambassador and Lady Lindsay as hosts, as it will be the first great function to be held in the new British Embassy.

With delegates from England, France, Scotland, the Irish Free State and Canada included in the group of visitors, there will inevitably be entertaining at several other foreign establishments. The Attorney General, Mr. William De Witt Mitchell, will entertain the delegation at dinner at the Pan-American Union on August 26 and the Secretary of the Navy and Mrs. Adams will be hosts to them aboard the Porpoise for a cruise to Mount Vernon. On the evening of August 27 and 28 there will be many dinners for groups of foreign guests, with individual members of the District Bar Association and their wives as hosts. Mr. J. Miller Kenyon is president of this group.

For the ladies accompanying the delegates the ladies committee of Washington is arranging a luncheon at Wardman Park Hotel on Tuesday, August 26, at 1 o'clock, which will be one of the pleasantest events of the program. Mrs. Edward Everett Gann is honorary chairman of the committee, of which Mrs. William P. MacCracken, jr., is chairman; Mrs. Frank Bright, vice chairman, and Mrs. F. Regis Noel, secretary. Other members of the committee are Miss Grace Kanode, Mrs. Mabel Walker Willebrandt, Miss Annabel Matthews, Mrs. Sidney Taliaferro, Mrs. Frank W. Mondell, Mrs. Howard Le Roy, Mrs. Ralph Van Orsdel, Mrs. Lee Warren and Mrs. Charles F. Wilson.

Winsome Recruit to Society

Underwood & Underwood.

MISS MARJORIE SMALL, daughter of Mrs. Robert T. Small, who is a member of the subdeb group. She is a granddaughter of the late Rear Admiral Sigsbee.

Allan Hoover Visiting At the White House.

The President and Mrs. Hoover have with them at the White House for a few days their son, Mr. Allan Hoover, who came from New York the latter part of the week to pass the week-end at the presidential camp on the Rapidan.

The Speaker of the House, Mr. Nicholas Longworth, was the guest in whose honor Mrs. D. H. Holmes, of New York, gave a dinner at the Empire Restaurant at Hot Springs, Saturday Evening. The other guests were Baron and Baroness Rosenkrantz, jr. and Mrs. George Warrington, Mrs. Georgine Thomas, Dr. J. H. Garvin and Mr. and Mrs. Fay Ingalls.

Admiral and Mrs. Mark L. Bristol were the guests of honor on Sunday at a luncheon given by Mr. and Mrs. Newton P. Hutchinson, at Narragansett Pier, where they are staying with Mrs. Hutchinson's mother, Mrs. R. Frederick Taylor.

Brig. Gen. Edward L. King, assistant chief of staff of the U. S. A., in charge of operations and training, will leave tomorrow for an inspection of overseas departments in the Pacific. He will visit headquarters of the Ninth Corps Area at San Francisco, Honolulu, Manila, and Tienstin, China. He will return to Washington in November.

The Assistant Secretary of the Navy and Mrs. Ernest Lee Jahncke have returned from Old Point Comfort, Va., where the Assistant Secretary inspected the midshipman practice squadron including the battleships, Arkansas, Florida and Utah, just returned from a European cruise.

Mr. and Mrs. John Hays Hammond, who are passing the summer at their villa, Lookout Hill, Gloucester, Mass., are entertaining the former's sister, Miss Elizabeth Hammond, who returned recently from Europe. Mrs. Charles Hoyle, of Washington, a sister of Mrs. Hammond, is also at Lookout Hill.

Mrs. Louis Frothingham, widow of Representative Frothingham, has joined the group of Americans enjoying the grouse season in Scotland and has taken a shooting preserve and lodge not far from Blair Castle in the Trossachs, which has been leased by Mr. and Mrs. Axel Wichfield, formerly Mrs. Clarence Moore, of Washington.

Former Ambassador Gerard Guest in Newport.

Mr. James W. Gerard, former Ambassador to Germany, was the week-end guest of Mr. Edward J. Berwind at his Newport villa.

Mr. William H. Beck, assistant to the Secretary of State, Mr. Henry L. Stimson, and Mrs. Beck and their daughter, Betty, are at Rehoboth Beach, where they will stay a week.

Mr. J. Upshur Moorhead, jr., and Mr. James M. Carlisle are guests of Mr. C. Alan Hudson at Rumson, N. J., for the Gold Cup races. Later they will return to the cottage of Mr. Moorhead's mother, Mrs. J. Upshur Moorhead, at Spring Lake, N. J., for the rest of the summer.

Former Attorney General and Mrs. A. Mitchell Palmer are staying at the Aspinwall in Lenox, Mass.

Mrs. Samuel A. Kemball and Mrs. Lincoln A. Clarke are leaving for their home in Allenhurst, N. J., after passing ten days with Mrs. John F. Powell.

Mr. and Mrs. Isaac Gans have returned from a trip to Old Point Comfort and Williamsburg. They were there during the reception and dance given to the midshipmen on their return from the European trip, which was their summer cruise. Mr. and Mrs. Gans were entertained by Capt. George B. Landenberger on the United States ship Utah. They also motored to Williamsburg, Va., and were entertained and shown all the historical places of interest in the city.

Mr. and Mrs. William E. Petty are in Atlantic City for a few days, where they are guests at the Hotel Madison.

Mr. and Mrs. William M. Weaver are passing some time at the Chalfonte-Haddon Hall in Atlantic City.

Mr. and Mrs. J. Arnold Meyer, of Montclair, N. J., have announced the engagement of their daughter, Miss Elizabeth Meyer, to Mr. Alfred Poole Duffy, son of Mr. and Mrs. Edward J. Duffy, also of Montclair. Miss Meyer attended Martha Washington Seminary in Washington and Dana Hall. Mr. Duffy was graduated from St. John's Preparatory School at Danvers, Mass., and later attended Georgetown University. He is a member of the New York Stock Exchange.

Mr. John C. F. Tillson, jr., U. S. A., has come from Fort Bliss, El Paso, Tex., and is visiting his brother-in-law and sister, Col. and Mrs. Edward Clifford, in Georgetown. Maj. Tillson will be on duty at the Army War College in Washington.

Mattin's
China—Glass
Lamps
Genuine Reductions
10% to 50% Less
1317 Connecticut Avenue
Just Below Dupont Circle

Jardines Are Preparing for Stay in Egypt

Will Tarry in Paris and Alexandria Before Going to Cairo.

Mr. and Mrs. William M. Jardine have given up their apartment at the Mayflower preparatory to sailing on September 6 on the S. S. Leviathan, bound for Cairo, Mr. Jardine having been appointed United States Minister to Egypt. While Mr. Jardine is traveling in the West, arranging his affairs prior to his departure, Mrs. Jardine and her daughters, Miss Marian Jadine and Miss Ruth Jardine, are staying with Mr. and Mrs. Walter Moyle, at their Washington residence.

Accompanied by their daughters and by Miss Katherine Lowman, whose engagement to Mr. William N. Jardine was recently announced, Mr. and Mrs. Jardine will go to Paris for a ten-day stay when they land in Europe. They will also spend some time in Alexandria, Egypt, before going to Cairo. Plans for the wedding of Miss Lowman and young "Bill" Jardine will not be made until her return from Egypt and Mr. and Mrs. Jadine propose to keep their daughter-to-be with them until she has had some experience of the gayeties of the winter season in Cairo. Business interests will detain the junior Mr. Jardine in Washington while his family and his fiancee are abroad, but he visited Cairo two years ago in the course of a trip around the world, so he is familiar with the interesting scenes to which they are to be introduced.

Miss Mowatt Married To Mr. James L. Darby.

A charming wedding took place yesterday morning at 10:30 o'clock in Burrall Hall, Calvary Baptist Church, when Miss Ethel Eleanor Mowatt, daughter of Mrs. James Mowatt and the late Capt. Mowatt, became the bride of Mr. James Laurence Darby, son of Mrs. James P. Darby and the late Mr. Darby, of Pularosa, N. Mex.

The ceremony was performed by the Rev. Homer J. Councilor. The church was decorated with palms and flowers, and Miss Myrtle Barnes sang "At Dawning" before the ceremony. Miss Evelyn Wells played the wedding march.

The bride's dress was of champagne chiffon and lace, with a tight-fitting bodice and long full skirt. Her large picture hat was champagne colored to match her moire slippers and silk mitts. Her only ornament was a string of crystals and pearls, the gift of the bridegroom. Her shower bouquet was of talisman roses and lilies of the valley.

The only attendant of the bride was Miss Anne Dennis. Her gown was of tourquoise blue chiffon, fashioned on close-fitting lines, with cape collar. She wore a large hat and satin slippers of tourquoise blue and carried pink roses and blue larkspur.

The best man was Mr. Emmit Brandt and the ushers were Mr. W. Frank Lau and Mr. Gordon C. Bent. Mrs. Mowatt's gown was of black chiffon with a velvet jacket. She wore a close-fitting black velvet hat and a corsage bouquet of yellow roses.

After the ceremony Mr. and Mrs. Darby left for a honeymoon trip to Virginia Beach, the bride wearing a peach colored knitted suit, with felt hat and accessories to match.

On their return Mr. and Mrs. Darby will be at home at 204 Channing street.

Miss Alma Ferguson, daughter of Mr. and Mrs. S. T. Ferguson, has gone to Syracuse, N. Y., and will visit the Thousand Islands, where she will remain until her school reopens in the fall.

Miss Marie H. Edwards and Mr. Roger Winfield Lusby were married yesterday morning at 10 o'clock in the Hamline Methodist Episcopal Church, the Rev. Dr. Chesteen Smith officiating. Miss Edwards is the daughter of Mr. and Mrs. Hugh Edwards.

Mrs. Ernest J. Higgins was the matron of honor and the bride's only attendant. Mr. Wallace C. Powell was best man.

The bride wore a gown of dark blue chiffon with matching accessories and a corsage of pink roses, delphinium and lilies of the valley. Mrs. Higgins' dress was also of chiffon in brown with accessories in the same shade. She wore a corsage of yellow roses, delphinium and lilies of the valley.

Mr. and Mrs. Lusby will take their honeymoon in Yellowstone National Park and in Canada and will be at home after September 15 at 5707 Fourteenth street.

Fourth Child Born to Head Of War Office

Mr. and Mrs. Hurley Are Rejoicing at Birth of Daughter.

The Secretary of War and Mrs. Patrick J. Hurley announce the birth of a daughter yesterday afternoon at Columbia Hospital in Washington. The little girl is the fourth child of the Secretary and Mrs. Hurley, the other children, Patricia, Ruth and Wilson Hurley being with their grandparents, Rear Admiral and Mrs. Henry B. Wilson, in Atlantic City, where the Wilsons have a cottage. Mrs. Hurley has passed a part of the summer with Admiral and Mrs. Wilson, having gone to Atlantic City in July.

The new baby girl joins the magic group of youngsters who "rule" the Cabinet members, representing the ninth child of really youthful years who claims affection of the Cabinet group. Beside the Hurley quartet there are the five interesting children of the Secretary of Labor and Mrs. James J. Davis who, with Patricia, Ruth and Wilson Hurley, have had things pretty much their own way in the matter of securing what they want from administration chiefs.

Debutante daughters of Cabinet members and collegiate sons claim the spotlight of news from time to time and several of the Cabinet members have engaging grandchildren. But only the Hurleys and the Davises have juvenile sons and daughters. The newest addition to the Hurley family has not yet been named.

Popes From Philippines In Capital En Route.

Mr. and Mrs. H. C. Pope and daughter, Grace Stewart, are stopping at the Carlton for a few days, having come from their home in the Philippine Islands en route to Scotland where they will be guests of Mr. Pope's mother. They will sail from New York on Saturday. In Seattle Mr. and Mrs. Pope and daughter were guests of Mrs. Pope's parents, Col and Mrs. Stewart Griffin, with whom they motored down the Pacific Coast to Mexico. They will continue their trip around the world by the Suez Canal, arriving at their home in December. Mrs. Pope was formerly Miss Grace Griffin, of Washington.

Miss Patton Is Much Feted In Bay State

Debutante Is Popular in Washington Colony on North Shore.

Prior to her formal presentation in Washington next winter, Miss Beatrice Ayer Patton, daughter of Maj. and Mrs. George S. Patton, jr., is being much feted as a member of the Washington colony on the Massachusetts North Shore. Maj. and Mrs. Patton and their daughter are spending the summer at their estate at Hamilton in the Myopia district. Nearby is Avalon at Prides Crossing, the summer home of Mr. and Mrs. Keith Merrill, of Washington, the latter a sister of Mrs. Patton. The first of a series of fetes planned for Miss Patton was recently given by Mr. and Mrs. Merrill.

This was a garden tea at Avalon and Miss Patton had the look of a garden flower—a frock of white organdie embroidered in yellow blossoms, with a sash of green velvet. On October 3 Mrs. Charles Fanning Ayer, of Juniper Ridge, Hamilton, also an aunt of Miss Patton, will give a dance in her honor.

Mr. and Mrs. George Faber Downey left New York yesterday for Murray Bay, Canada, to remain the rest of the season. They have been the guests of Mr. and Mrs. Fairfax Lanstreet, at Southampton, Long Island.

Miss Catherine Carr and Miss Helen Carr, daughters of Col. and Mrs. Daniel J. Carr, left Saturday for Virginia Beach, where they are staying at the Hotel Pocahontas.

Car Installment Sales For June Show Drop

(Associated Press.)

Installment sales of automobiles in the United States for June fell considerably below those sold in previous months. Commerce Department figures issued yesterday showed June financing of such deals involved 332,852 machines, and meant the advance of $141,888,000 to purchasers. In June last year such selling affected 384,520 cars and involved $178,983,000 in advances.

More than half of the June auto sales on time were second-hand cars. The amount loaned on the second-hand machines, however, for installment purposes was over $48,000,000.

SUMMER COTTAGE
Modern 10 room cottage completely furnished. Situated directly on the Severn River. Can be used as a club house. Apply 206 South Eutaw St., Baltimore, Phone Plaza 1484.

FELT HATS
Cleaned, Blocked, Dyed, Reshaped
Bachrach's
HAT BLOCKERS
733 Eleventh St. N.W.

TEATIME--
Japanese China Teacups and Saucers, with a choice of blue or tan bands.
15c *complete*
DULIN & MARTIN
Connecticut Ave. and L
PARKING SERVICE—*Connecticut Ave. Entrance*

WOODWARD & LOTHROP
10TH 11TH F AND G STREETS
For Co-eds . . .
Campus Bound

WARDROBE HAT BOX—holds frocks, lingerie, shoes and toilet articles. Black or brown cowhide. Moire lined . . $28.50

FITTED CASE—of cowhide over solid wood box. Ten DuPont Pyralin fittings in a removable tray. Moire lined, $25

LUGGAGE, FOURTH FLOOR

FRENCH SEAMAN
Every hair a rope yarn, and his blood is Stockholm tar . . .

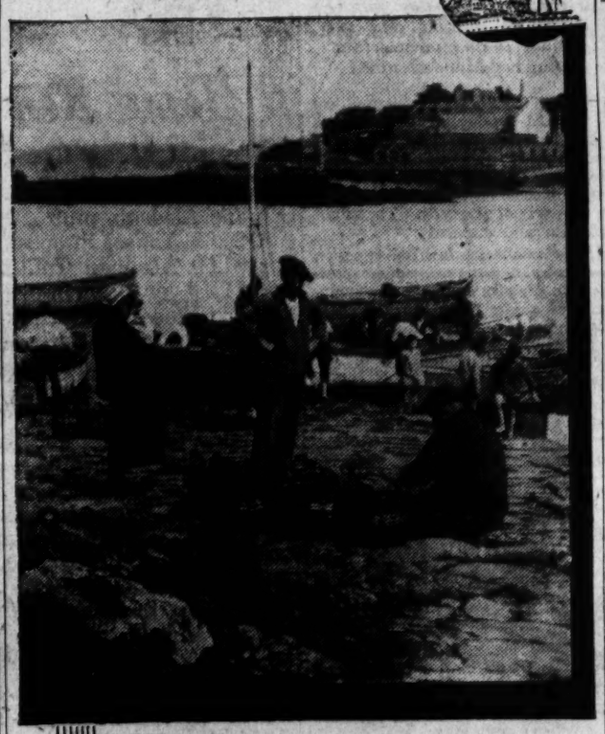

WHEREVER seas boiled and adventure called were found the thick-bodied, broad-faced men of France building a tradition of seamanship and daring which pulses through the veins of their descendants of today . . . channel raiding sea rovers and privateersmen and the blood of Chateaubriand; Jacques Cartier, the discoverer of Canada; the pirate-admiral, Duguay-Trouin; Surcouf, the notorious Corsair and the broadside slugging Mahé de la Bourdonnais still lives along the water fronts of Breton villages » » Faces tanned and beaten hard on the anvil of the sea during their unceasing watchfulness whether at the helm of a trawler or on the bridge (their ultimate goal) of any of the hundred ships that form the French Line fleet . . . they keep alight that flame of trust and honor that was lighted in the dim sea mists of the Breton coast a thousand years ago.

Sail with them across the "longest gangplank in the world" . . . from the heart of Manhattan to the covered pier at Havre . . . a three-hour express for Paris . . . calling at Plymouth.

"Paris" Sept. 1-19 "France" Sept. 5-26 "Ile de France" Sept. 12

French Line

Information from any authorized French Line Agent or write 1419 Eye St. N.W., Washington, D. C.

Philipsborn
Eleventh St., Between F and G

$495

LEOPARD
with
FITCH

Paquin's divided shawl of Fitch is the fashion feature of this beautifully marked Leopard coat which is but one of the gorgeous collection in our Annual August Fur Sale. Other fur coats $100 to $695.

Third Floor.

WOODWARD & LOTHROP
10TH 11TH F AND G STREETS

WOOL LACE
. . . one of the most wearable fashions wins instant success

In the middle of Summer, wool has become a leading fashion . . . for in the form of lace it is cool and charmingly feminine. It is destined for a smart career this Autumn and proves itself versatile, appearing in . . .

Wool-Lace Frocks, $29.50
Silk Frock with Wool-Lace, $49.50
Wool-Lace Blouses, $15 and $16.50

DRESSES AND BLOUSES, THIRD FLOOR

FRAMES
Reduced 25% to 50%

Underwood's artistic frames, including Bronze—Metal and Glass—Sterling Silver—Genuine Crystal and beautiful tooled leather ornamented with Jade and other semi-precious stones.

Offered at Greatly Reduced Prices During Our Annual August Sale.

For this week only.

Buy now for Christmas, Wedding or Anniversary gifts.

UNDERWOOD & UNDERWOOD
Portraits of Quality
1230 Connecticut Avenue Telephone DEcatur 4100

HIDE IN THE DARK - - -

By FRANCES NOYES HART
Author of "The Bellamy Trial"

Gavin Dart did not stir, only his eyes narrowed for a moment, bleakly. "Are you by any chance implying that I murdered Doug King?"

Sherry glared back at him, somewhat staggered by his unshaken calm. "Are you by any chance implying that you didn't?"

"I'm implying nothing whatever. I am assuring you that the first intimation that I had of harm having arrived to Douglas King was after I opened the door from the service quarters and saw you all standing there with the lights on."

Sherry, stupor still claiming him as its own, waved this aside with a frantically derisive gesture.

"Ah, tell that to the marines! Tell it to the judge and the jury and the whole world if you want to, but don't try to pull it on me! What were you stringing us with all this rotten rigmarole about Doug and poisoned powders and agonizing jealousy for if you weren't getting ready to alibi yourself out of the electric chair with a lot of hokum about the unwritten law?"

"I was trying to explain why Hanna had had ample reason to think that I was likely to make a fool of myself and therefore took refuge in some rather damaging lies in order to protect me. Evidently I haven't made a success of my explanation."

"I'll say you haven't! You may sound damn noble to the rest of the world, but you sound damn suspicious to me. I loved Doug better than a brother and I'm not going to let any——"

"Hey, you're drunk," said Kit Baird critically.

"A lot you care who murdered Doug King. For a plugged nickel you'd have murdered him yourself."

"Sherry, listen to me." Lindy's voice struck across the ugly fever of his clamor as quietly and coolly as rain. "You're destroying everything that we've tried to build up in this last hour of order and decency and fairness. You simply can't do it. You can't afford to do it and we can't afford to let you. We'll all go raving mad if we don't keep hold of ourselves. Kit, I think that it was outrageous of you to say that Sherry's drunk and to make fun of him. He's obviously knocked to pieces by Doug's death and you owe him an apology."

"Oh, a dozen of them, if they'll help to restore law and order," acquiesced Kit obligingly. "But I'd take it kindly of you, old boy, if you'd withdraw that little bit about a plugged nickel."

Sherry glowered darkly, subdued but unappeased.

"All right—all right—but you didn't waste any love on Doug and you damn well know it. And who started all this inquiry stuff, anyway? Dart started it himself, didn't he? I'll say he did and not an hour ago at that! And it was Dart that said that all we had to do was to find some guy equipped with the means, the motive and the opportunity for murdering Doug and then sic the police on him, wasn't it? I'll say it was! Well, we've found one, not two feet away from where I'm standing, haven't we? I'll say we——"

"Sherry, what's that on your arm?" Hanna asked.

"What's what on my arm?"

"All that white stuff, just below your elbow?"

"That stuff. Search me—dust or powder or something. I probably brushed against one of you girls."

"It's much too white for dust and much too thick for powder. What should you say that it was, Gavin?"

"Looks like flour to me. You might have picked it up in the kitchen—or no, that's out! You weren't in the kitchen, were you? Any flour scattered around the house, Lindy?"

"Only the bowlful that we were going to do the ring trick with."

"Oh, yes—the ring trick." He swept the room with a softly appraising eye. "Now what became of that bowl?"

Trudi shook her head at him with a dispirited grin.

"Nothing doing, Sherlock; you can't pin anything on my lawful wedded husband that way! I swept the pile of flour back into the bowl and stuck it in the lacquer cabinet over there. No, you're still the boy with the means, the motive and the opportunity, if that means anything. If it's any consolation to you it leaves me fairly cool. Pretty, but cuckoo—too darned pat."

Gavin Dart said equably: "I'll grant that it leaves something to be desired as a formula; still, it prove serviceable as a starter. I'll head the line of suspects that is about to form to the right, naturally; but I think that we'll have some more recruits before we're through. And before we abandon the flour theme entirely, I wish that you'd show me just which table you brushed it off of."

"The little one over in the corner—by the tub that has the apples in it."

"By the tub that had the knife in it," corrected Gavin Dart gently. He crossed the room leisurely and stood inspecting the table with more than perfunctory interest. "You're right—this is undoubtedly the table. You didn't make a very tidy job of sweeping off your flour, though, Trudi, there's quite a bit left. Baird, come here for a moment will you?

"Why in heck do you suppose it makes that funny little track down the center of the table?"

"When you came back through this room groping your way along the wall you collided with the tub just short of this table, didn't you, Joel?"

"I'll tell the world I did"

"Did you run into the table, too?"

"Nope—I stopped groping after that and lit out catty-cornered for the hall."

"But if you had been coming from the hall, groping your way along this wall, what would of happened then, I wonder? Or even if you had been crossing from the sofa? Just try this, will you, Joel? Close your eyes and start from anywhere over there by the door. No—wait a moment—get this before you start. You're supposed to know that this tub is here and that there's a table just short of it, too.

"Remember, it's pitch dark and it's vitally important to you that you shouldn't make a noise, but it's also vitally important that you should get to the tub as rapidly as possible. Got all that straight in your mind? All right—start."

The circle about the fire leaned forward, tense and bewildered, watching the tall figure with the conscientiously screwed-up eyes and the young excited grin groping his cautious way along the wall, absorbed as a small boy on a game of blindman's buff.

"Here's the table," muttered Joel, the grin deepening. "Check! And about a yard or so farther on there ought to be that double-damned tub—righto—check again!" He opened his eyes, shining with excitement. "Now will some one step up and tell me just why any one in his senses would want to head for that confounded tub if he knew it was there? Why, for Pete's sake, wouldn't he——"

He bit off the end of his sentence with a sharp sound of enlightenment as his eye fell once more on the reddened water at his feet.

"By golly, the knife! You mean that some one planned from the very begininng to get rid of it there, so that there wouldn't be any fingerprints or anything—got all the landmarks worked out, and——"

"Lift your arm, will you, Hardy? No; the left one."

Joel lifted it obligingly, and a little sigh of incredulous wonder rose from the circle about the fire. Even across the room they could see it quite clearly—the long, thick, white slur, running from cuff to elbow against the black sleeve of the dinner jacket. It was Sheridan who saw it first.

"Her—what is this, anyway? What's all this stuff about flour got to do with who killed Doug King? You aren't going to get your neck out of the halter by trying to put mine in it, let me tell you; and you won't put mine in it by finding a white spot on my sleeve. Are you telling me that I——"

"I'm not telling you anything just now, Sheridan." Gavin Dart spoke a little absently, as though his mind were on more important matters than halters. "You weren't in this room before Jill screamed, were you? I mean after the game started, naturally."

"I told you where I was."

"The attic, wasn't it? Way up on the fourth floor in the attic—the farthest away of any of us from what is popularly referred to as the scene of the crime. So, naturally, you couldn't have been here after the gong sounded. No; it must have been before. Jill, would you mind coming over here for a minute? Come with her, Larry, if you want to. It's all right, I promise; you don't have to go near this thing. Now, Jill, can you remember where you were when Doug told you that he was going to hide on the sofa?"

"I was standing here by this window. I was trying to see what the wind had done to those trees."

"About eight or ten feet from where we're standing, then. And you were whispering, weren't you? Can you remember what he said to you?"

"He said——"

"Just whisper it, will you?"

"He said——" the whisper wavered for a second and then resumed, steadily: "He said: 'How about the sofa in front of the fire? Nobody in God's world will ever think of that!'"

"Thanks—that's just what I wanted. Could you hear that, Baird?"

"Perfectly."

"You, Hardy?"

"Sure, I could hear it."

"How about you, Sheridan?"

Sherry said with the uncanny distinctness of one to whom distinctness has become a somewhat onerous effort: "I may be drunk, but I'm not anywhere near drunk enough not to see what you're driving at! Now get this straight, once and for all, will you? The first time I heard that Doug was going to hide on the sofa was when Jill was answering one of your famous cross-examinations, an hour or so ago. I wasn't eavesdropping on Doug to find out where I could murder him; and I'll bet any one in God's world $10,000 that you don't even think I was, you——"

"It would be a little difficult to prove what I'm thinking, even by me," remarked Gavin Dart, dryly; "so let's stick to outward and visible signs. And will you start in again by telling us exactly where you were when——"

"I'll tell you just exactly nothing," shouted the luckless Sherry, hysteria once more clutching at his shoulder. "If you want to try to save your rotten neck by pinning this murder on some one else, try to pin it on someone but the only friend Doug's got in this room, will you? Try pinning it on Joel Hardy or Kit Baird or Tom Ross—every last one of 'em out after his scalp—sure, you fellows all belong to the same union—Doug told me so himself—he told me so tonight." He struggled for a moment, brushing aside chilled disdain of Trudi's "Oh, Sherry, for the love of the Lord!" with a gesture of despairing vehemence.

"Trudi, lay off me just for once, will you? Go ahead, Dart; ask some of these boys what they thought of Doug—just ask them, will you? Ask Larry Redmond for a starter. You weren't so damn fond of Doug, were you Larry?"

"No," said Larry, explicitly.

"I'll say you weren't! And neither were you; were you, Kit?"

"And neither was I," Kit agreed.

"You were in this room about two minutes before Jill screamed, Joel. Why don't you go ahead and tell Inspector Dart how you loved Doug?"

Joel said in a tone that matched Sherry's for violence: "You know darned well what I thought about Doug King. I thought he was a bounder and a rotter and a cad—and I still think so. But I don't go around bumping every one off just because I think they're bums. I'd have a swell time if I did! If you weren't up to any more mischief in this room than I was you're sitting pretty."

"And just cut that room stuff out, will you? There isn't a soul in the world that can prove I was anywhere near this room! Just because I've got some flour on my cuff—for all I know you've all got flour on your cuffs or your skirts or your elbows! Look at Chatty Ross; she's got some on her shoulder, hasn't she? Does that make her a murderess or doesn't it?"

Chatty echoed in a stupefied voice, twisting her curly head in a vain effort to verify his statement: "On my shoulder, Sherry? How could it be on my shoulder? I haven't been near the flour—not once, truly. Not even when Jill was trying to do the ring trick."

"Well, there you are; there's Chatty's explanation of how she got it! And while you're playing grand inquisitioner around here, Dart, why not try it on some of the girls? Or are you thinking that Lady Macbeth was the last lady to stick a knife into a gentleman?"

(Copyright, 1930.)

(To be continued tomorrow.)

FILM TIME TABLES

Feature pictures are presented on the following schedules at the theaters named:

R-K-O-Keith's—"Dixiana," at 10:30 a. m., 12:30, 3, 5, 7 and 9 p. m.

Fox—"Common Clay," at 11:30 a. m., 1:45, 4, 5:33, 7:48 and 10:03 p. m. Stage show at 1:07, 3:22, 7:10 and 9:25 p. m.

Metropolitan — "The Matrimonial Bed," at 11 a. m., 12:47, 2.34, 4:24, 6:11, 8:01 and 9:51 p. m.

Palace—"Queen High," at 11:45 a. m., 2:12, 4:42, 7:20 and 9:50 p. m. Stage show at 1:33, 4:03, 6:41 and 9:11 p. m.

Earle—"The Dawn Patrol," at 11 a. m. 1:00, 3:10, 5:10, 7:15 and 9:25 p. m.

Columbia—"Let Us Be Gay," at 11:15 a. m., 1:15, 3:20, 5:30, 7:35 and 9:45 p. m.

Tivoli—"Sunny Side Up," at 1, 3.05, 5.05, 7.15 and 9.20 p. m.

Ambassador — "The Matrimonial Bed," at 6:25, 8:05 and 9:50 p. m.

SCHOOLS AND COLLEGES

PEABODY
BALTIMORE MD.
The oldest endowed Musical Conservatory in America. Renowned for its high standards. Instruction in all grades and branches of music. Scholarships. Free circulars.

National University
Fall Term Begins Sept. 27, 1930
School of Law
School of Economics and Government
Registrar's Office Open for Registration 9 A. M. to 7 P. M.
818 13th Street N.W.
National 6617—Metropolitan 7964

The EASTMAN SCHOOL FOR GIRLS
1305 17th Street N.W.
High School Opens Sept. 24
Primary and Intermediate Grades Open Oct. 1
Member of the Association of Secondary Schools and Colleges of the Middle Atlantic States and Maryland Accredited.
Supervised Athletics.

GEORGETOWN LAW SCHOOL
1930-1931
Sessions Commence:
WEDNESDAY, SEPTEMBER 10, 1930
For Late Afternoon Classes
MONDAY, SEPTEMBER 22, 1930
For Morning Classes
Degrees of LL.B., LL.M., J. D.
HUGH J. FEGAN, M. A., LL.B., Ph. D.
Assistant Dean.
GEORGETOWN LAW SCHOOL
600 E Street N.W.
Telephone National 7293.

SCHOOLS AND COLLEGES. SCHOOLS AND COLLEGES.

NATIONAL UNIVERSITY
62nd Year Begins September 27, 1930, at 6:30 P. M.
LAW DEPARTMENT
Three-year undergraduate course for employed students leading to the degrees of Bachelor of Laws (LL. B.), Bachelor of Civil Law (B. C. L.), and Doctor of Jurisprudence (J. D.). Students accepted for full course only.

Graduate school offers one and two-year course leading to the following graduate degrees in law: Master of Laws (LL. M.), Master of Patent Law (M. P. L.), Doctor of Juridical Science (S. J. D.), and Doctor of Civil Law (D. C. L.). The following courses are offered in this department.

Interstate Commerce Law
Patent Law and Practice
Admiralty and Maritime Law
Public International Law
Private International Law
International Relations and Organization
Evolution of Modern Civil Law
Modern Civil Law—Analytical
Jurisprudence and Legal History
Comparative Government and Public Law
(a) Governments of Europe and
(b) Governments of Central Europe
Medical Jurisprudence
Federal Trade Commission
Roman Law
(a) Analytical (b) Historical
Community Property Law
Practice Courses
Advanced Moot Court
Foreign Commercial Laws
Public Utilities
Government Contracts and Claims
Auditing and Legal Accounting
Federal Procedure
Land, Mining and Irrigation Law
Federal Tax Laws
Law of Trusts and Monopolies

Students may register for any one or more of these courses. Requirements for admission and full information upon application. Registrar's Office open for registration, 9 a. m. to 7 p. m.

818 13th St. N.W. Tels. National 6617, Metropolitan 7964

SELF-CONFIDENCE

Bright eyes—a clear mind—belief in oneself and the power to do characterizes the red-blooded man!

IMPORTANT in this picture are the red-blood-cells! You cannot count your own red-blood-cells—that is technical! But you should know that they are the "ships" that sail in the blood and carry nourishment to all parts of the body. They fight infection and disease!

Body weakness, lack of appetite, underweight, paleness, sallow complexion, pimples and boils are symptoms of a low blood count. These may indicate that you need S.S.S.

S.S.S. restores the red-blood-cells to normal. Your appetite picks up, your whole body is strengthened, invigorated! Your skin clears up. *Self-confidence returns.* You owe it to yourself to try S.S.S. Get the large size. At all drug stores.

When your red-blood-cells are only 80% you are not yourself—60% is dangerous

S.S.S. is the tonic that is daily helping thousands of weak, rundown, nervous people regain their strength and charm.

If you feel yourself slipping—your confidence weakening—why not try S.S.S. Its successful record of over 100 years is a guarantee of satisfaction.

© S.S.S. Co.

Builds Sturdy Health

TRAVEL TRAVEL

THE CRUISE SUPREME TO THE MEDITERRANEAN . . . ON THE HOMERIC . . . THE LARGEST STEAMER CRUISING . . .

All the right places at the right time . . . a magnificent panorama of the Great Inland Sea . . . The itinerary includes Madeira . . . Casablanca . . . Spain . . . Algeria . . . Balearic Islands . . . Italy . . . Tunisia . . . Malta . . . Greece . . . Turkey . . . the Holy Land . . . a long stay in Egypt . . . Sicily . . . Corsica . . . the Riviera at its social peak. Sailing from New York January 24.

THOS. COOK & SON
Washington Loan & Trust Bldg., 9th and F Streets
Telephone: NATional 6119

Thrifty Shoppers Recognize the Unusual Values Offered Every Day At Peoples!

Right Reserved to Limit Quantities

Home of Low Prices
PEOPLES DRUG STORES
1905 — 1930
"SILVER JUBILEE YEAR"
Our Twenty-Fifth Year of Public Service

Toilet Articles
At Remarkable Savings

$1 Azurea Face Powder	67c
$1 Blondex Shampoo	84c
10c Camay Soap	3 for 25c
$1 Coty Face Powder	85c
35c Cutex Cuticle Remover	24c
60c D. & R. Cold Cream	34c
60c D. & R. Vanishing Cr.	40c
$1 Delatone Depilatory	89c
$1 Dentons Facial Magnesia,	89c
50c Dorin Rouge	39c
50c Elcaya Cream	39c
75c Evans Depilatory	65c
50c Glazo Nail Polish	33c
60c Hennafoam Shampoo	34c
75c Houbigant Face Powder	50c
50c Hopper's Youth Clay	39c
50c Java Face Powder	33c
50c Kleenex Tissues	39c
50c Luxor Rouge	45c
50c Mary Garden Rouge	42c
50c Mum Deodorant	37c
50c Neet Depilatory	35c
60c Odorono Deodorant	39c

PHONE your order if inconvenient to shop in person. Free delivery service. Dist. 5215

Ash Trays
Assorted shapes and sizes from which to make your selection. 10c to 98c

Ex-Ray Hats
The ideal hat for sports wear. 79c

Bristle-Tite Shaving Brushes
Selected bristles securely fastened in sturdy handles. 39c

Home Remedies
At Deep Cut Prices

35c Allens Foot Ease	29c
75c Alcorub, pint	59c
$1.50 Anusol Suppositories	93c
$1.50 Atophan Tablets	$1.05
$1 Bayer Aspirin Tablets	73c
25c Blue Jay Plasters	21c
60c California Syrup of Figs,	34c
40c Fletchers Castoria	23c
$1.25 Glycothymoline	95c
$1.15 Dares Mentha Pepsin	85c
60c Doans Pills	43c
60c Fleets Phospho Soda	45c
85c Jad Salts	51c
$1 Horlicks Malted Milk	68c
$1 Kojene Antiseptic	84c
50c Lavoris Antiseptic	31c
$1 Marmola Tablets	79c
60c Mentholatum, jar	45c
50c Musoldent Mouth Wash	37c
25c Natures Remedy Tablets,	19c
60c Papes Diapepsin	39c
50c Phillips Milk Magnesia	31c
40c Pluto Water	26c

Walter Johnson Base Ball Game
"Next best to the real game," says Walter Johnson. An exciting game that everyone will like. Comes complete with score cards and simple instructions. Complete, $1

Electric Flat Irons
These flatirons are equipped with guaranteed heating elements, full length extension cord and stand-up attachment that eliminates the need of a stand. $1.98

Card Tables
Red or Green $1.19

Ice Tea Mugs
Made of genuine Dresden china. 3 for 75c

Guaranteed Pure Ever-Fresh Citrate of Magnesia
12-oz. Bottle.. 25c
Poisons that sicken you may be safely ousted with this pure Ever-Fresh Citrate of Magnesia. Sold only in new bottles to insure its purity.

Electric Toasters
You can make two pieces of golden brown toast at the same time with one of these toasters. Equipped with guaranteed heating element and is nickel finished. $1.49

Lounging Pillows
Gaily colored and well made. Put them on the porch or in the canoe. 39c; 3 for $1

Min-it Man Watches
A trusty timepiece that will give you good service and withstand much hard usage. $1

Tool Sets
Keep one of these handy tool sets around the house for those odd little jobs. Each set consists of hammer, chisel, gimlet, tack puller and two screwdrivers. Hollow wooden handle holds tools not in use. 79c

Needs for Men
Low Prices Every Day

50c Aqua Velva	30c
50c Williams Shaving Cr'm,	31c
50c Stacomb, liquid	42c
25c Squibbs Talcum Powder,	17c
$1.25 Pinauds Lilac Vegetal	78c
50c P. D. Shaving Cream	38c
25c Palmolive Talcum	17c
50c Mulsified Shampoo	37c
25c Mennens Talcum	15c
50c Mennens Skin Balm	39c
10c Lifebuoy Soap	6c
25c Listerine Shaving Cr'm,	23c
50c Mennens Shaving Cr'm,	30c
50c Ingrams Shaving Cr'm,	43c
50c Hinds Honey & Al. Cr.,	29c
50c Hair Groom, jar	34c
50c Bencoline Tooth Paste	29c
Barbasol Shaving Deal	75c

AMUSEMENTS. AMUSEMENTS.

Every Day in Every Way— It Gets Greater and GREATER
5th BIG DAY
of the Biggest HIT of the current season!
COMMON CLAY
with CONSTANCE BENNETT
LEW AYRES—TULLY MARSHALL
ON THE STAGE
FANCHON & MARCO "TREES IDEA"
FRANKIE JENKS
JACK McBRIDE & CO.
And Many Others
FOX F AT FOURTEENTH ST.
The Biggest Show in Washington

46th Annual Grand Tournament and Dress Ball
Marshall Hall
TOMORROW
AUGUST 20th
STEAMER Chas. Macalester
Will leave Seventh Street Wharf, Washington, D. C., at 10 a. m., 2:30 and 6:30 p. m. Returning, will leave Marshall Hall at 12:30, 4:30, 7:45 and 11 p. m., stopping at Alexandria, Va.
Music by Harry Blum's Orchestra
Fare, Round Trip, 50c
Knights will address A. D. LANGLEY, Clarendon, Va., Phone Clar. 316; Office, 815 Seventh St.—National 7508

MT. VERNON
STEAMER
Charles Macalester
Under U. S. Government Inspection
Leaves Seventh St. Wharf Daily
10 A.M. and 2:30 P.M.
Round Trip, 85c
Admission, 25c
Cafe and Lunch Counter on Steamer
Mount Vernon Not Open on Sundays

Special! YOUR 6 ROOM HOUSE
WIRED FOR ELECTRICITY
Complete with all Fixtures and Bulbs. Call or Phone for Details
$105
Time Payments If Desired
C. A. MUDDIMAN CO.
911 G Street Nat'l 0140-2622

STEAMSHIPS
ITALY SPAIN RIVIERA
BY THE LUXURIOUS LINERS
CONTE BIANCAMANO
CONTE GRANDE
Gibraltar—Naples—Villefranche—Genoa
August 30, Sept. 13, October 4, October 18
LLOYD SABAUDO LINE
International Exchange Bk., General Agts. 5th and H sts. nw., Washington, D. C.

Husband Had to Do Her Work
"When my baby was a month old, I took a heavy cold and after that I felt miserable. Could not lift anything. My husband had to help me with the housework. I was so weak I could not do a washing. I saw Lydia E. Pinkham's Vegetable Compound advertised in the Kittaning paper and I gave it a good trial. Before I had taken half a bottle, I found the difference. I do all my own work now and I have told others how much this medicine helped me."—Mrs. Alice Bassett, Cadogan, Pennsylvania.
Lydia E. Pinkham's Vegetable Compound

Celebrating August WARNER BROS. SILVER ANNIVERSARY
WITH FOLLOWING STUPENDOUS PRODUCTIONS
NOW SHOWING!
WARNER BROS. EARLE
SCIENTIFICALLY COOLED BY REFRIGERATED AIR
2nd CAPACITY WEEK!
RICHARD BARTHELMESS
A First National and Vitaphone Production
DAWN PATROL
Also Looney Tunes Cartoon—Overture—News
NEW PRICES
NOW EFFECTIVE BOTH THEATRES
11 to 1 P.M. Any Seat - - - 25c
MATINEE 1:30 P.M. | EVE. 6:30 P.M. CLOSING
BALCONY 25c | BALCONY 35c
ORCHESTRA 35c | ORCHESTRA 50c
Except Overture & Holidays
WARNER BROS. METROPOLITAN
SCIENTIFICALLY COOLED BY REFRIGERATED AIR
It'll Make You Blush!
MATRIMONIAL BED
A WARNER BROS. AND VITAPHONE PRODUCTION
Also RUDY VALLEE in "Stein Song"—and Novelties

LOEW'S PALACE
COOL AND COMFORTABLE
NOW PLAYING
A PARAMOUNT PICTURE
"QUEEN HIGH"
with CHARLES RUGGLES GINGER ROGERS
ON THE STAGE
HERMAN TIMBERG "DIZZY" DAZE
with BARBARA BLAIR SAMMY TIMBERG
DICK LEIBERT
Leaving Wednesday

LOEW'S COLUMBIA
F ST. AT 12TH
FINAL WEEK
NOW PLAYING
A Metro-Goldwyn-Mayer Picture
NORMA SHEARER
in a story of an ex-wife
LET US BE GAY
with MARIE DRESSLER
ROD LA ROCQUE
Added Attractions
M-G-M SONGWRITERS REVUE
SCREEN SNAPSHOTS

Such Unanimous Praise From Press and Public Has Never Been Heard in Washington Before
DIXIANA
Radio Pictures' Great Music Drama With
BEBE DANIELS
EVERETT MARSHALL
BERT WHEELER
ROBERT WOOLSEY
DOROTHY LEE, JOSEPH CAWTHORN, RALF HAROLDE, JORYNA HOWLAND, and BILL ROBINSON (World's Greatest Tap Dancer).
—NO RAISE IN PRICE—
RKO KEITH'S

VISIT and SEE
GREAT FALLS, VA.
Scenic Beauty Amusements
Outdoor Sports
Dancing Tuesdays, Thursdays and Saturdays
Trains leave from South End Key Bridge
WEEK DAYS—9:30, 11:02 a. m., 12:30, 2:03, 3:30, 5:05, 6:10, 7:00, 8:30 p. m.
SUNDAYS—Every hour and half beginning at 8:30 a. m.
Additional trains operated when necessary to accommodate excursion traffic. (Autos take road over Chain Bridge through Langley, Va.)
ROUND TRIP 50 CENTS
Children (Under 12), 25 Cents.
Wash. & Old Dominion Railway

PRIZE FOX TROT TONITE
SEASIDE
CHESAPEAKE BEACH
DANCE SPECIAL
LEAVES DISTRICT LINE 7 P. M.
CASH PRIZES

FOR YOUR FUN
FREE ADMISSION
GLEN ECHO
AMUSEMENT PARK
FOR YOUR JOY

POST WANT ADS PAY

The Weather

TODAY'S SUN AND TIDE TABLE

		A.M.	P.M.
Sun rises.....	5:24	High tide.	3:05	3:32
Sun sets.....	6:58	Low tide..	10:06	9:40

WEATHER CONDITIONS.

U. S. Dept. of Agri., Weather Bureau.

Washington, Monday, Aug. 18—8 p. m.

Forecast—For the District of Columbia and Maryland—Fair Tuesday and Wednesday; little change in temperature; gentle to moderate northerly winds.

For Virginia—Partly cloudy Tuesday; Wednesday fair; not much change in temperature; gentle to moderate northeast winds.

A disturbance is moving slowly eastnortheastward off the southern New England coast. 8 p. m. Bremen, 29.71 inches, with a trough extending southwestward to South Carolina and thence westward to Oklahoma. Pressure remains high over the Hudson Strait region, Quebec and Ontario. Nottingham Island, 30.38 inches. During the last 24 hours showers have occurred in northern New England, North Carolina, Florida, the East Gulf States, the lower Ohio Valley and the middle Mississippi and lower Missouri Valleys. Temperature changes have been unimportant.

The outlook is for showers Tuesday and Wednesday in the south and central portions of the South Atlantic States and western Tennessee, and on Wednesday in western Kentucky. Elsewhere the weather will be mostly fair in the Washington forecast district during the next two days. Temperature change will be unimportant.

Local Weather Report.

Temperature—Midnight, 72; 2 a. m., 71; 4 a. m., 70; 6 a. m., 68; 8 a. m., 69; 10 a. m., 73; 12 noon, 78; 2 p. m., 79; 4 p. m., 80; 6 p. m., 81; 8 p. m., 77; 10 p. m., 66; highest, 82; lowest, 66.

Relative humidity—8 a. m., 79; 2 p. m., 25; 8 p. m., 36. Rainfall (8 p. m. to 8 p. m.), trace. Hours of sunshine, 10.2. Per cent of possible sunshine, 75.

DEPARTURES FROM NORMAL.

Accumulated excess of temperature since January 1, 1930, 685 degrees. Excess of temperature since August 1, 1930, 54 degrees. Accumulated deficiency of precipitation since January 1, 1930, 11.44. Deficiency of precipitation since August 1, 1930, 2 inches.

Flying Weather Forecast.

Washington, D. C., to Long Island, N. Y.—Partly cloudy sky; gentle to moderate northerly winds up to 1,000 feet and gentle to moderate northwest at 5,000 feet.

Washington to Norfolk, Va.—Partly cloudy sky; gentle to moderate north and northeast winds up to 1,000 feet and gentle to moderate north and northwest at 5,000 feet.

Washington, D. C., to Dayton, Ohio—Partly cloudy sky; gentle to moderate north and northeast winds up to 5,000 feet.

Temperatures and Precipitation.

Temeratures and precipitation for 24 hours ended Monday at 8 p. m.

	Highest Mon. night	Sun. 8 p.m.	Lowest Mon.	Rainfall
Washington, D. C.	82	68		
Asheville, N. C.	74	66	66	0.34
Atlanta, Ga.	84	70	82	
Atlantic City	78	66	70	0.01
Baltimore, Md.	84	68	78	
Birmingham, Ala.	92	66	82	0.34
Bismarck, N. Dak.	70	58	80	
Boston, Mass.	74	62	64	0.01
Buffalo, N. Y.	70	56	66	
Chicago, Ill.	72	64	68	
Cincinnati, Ohio	78	60	74	0.08
Cheyenne, Wyo.	76	50	56	0.92
Cleveland, Ohio	70	62	68	
Davenport, Iowa	82	58	76	
Denver, Colo.	80	58	80	
Des Moines, Iowa	78	64	78	
Detroit, Mich.	74	60	70	
Duluth, Minn.	72	56	64	
El Paso, Tex.	100	72	96	
Galveston, Tex.	88	82	84	
Helena, Mont.	82	58	82	
Indianapolis, Ind.	76	60	74	
Jacksonville, Fla.	92	74	78	0.04
Kansas City, Mo.	74	60	74	1.54
Little Rock, Ark.	86	74	84	0.02
Los Angeles, Calif.	80	64	72	
Louisville, Ky.	82	66	76	0.02
Marquette, Mich.	68	54	64	
Memphis, Tenn.	90	72	88	0.08
Miami, Fla.	90	78	76	
Mobile, Ala.	92	78	76	2.02
New Orleans, La.	90	78	82	0.12
New York, N. Y.	80	64	72	0.02
North Platte, Neb.	88	62	86	0.06
Omaha, Nebr.	70	66	70	1.82
Philadelphia, Pa.	82	66	78	
Phoenix, Ariz.	106	74	100	
Pittsburgh, Pa.	78	56	72	
Portland, Me.	70	54	64	0.01
Portland, Oreg.	80	58	78	
Salt Lake City	90	70	88	
St. Louis, Mo.	76	70	74	
St. Paul, Minn.	80	58	76	
San Antonio, Tex.	102	74	100	
San Diego, Calif.	72	66	72	
San Francisco	68	56	64	
Santa Fe, N. Mex.	94	54	82	
Savannah, Ga.	86	74	80	
Seattle, Wash.	76	56	74	
Springfield, Ill.	80	64	74	0.01
Tampa, Fla.	88	80	82	0.80
Toledo, Ohio	78	64	72	
Vicksburg, Miss.	96	78	84	

River Bulletin.

Harpers Ferry, W. Va., Aug. 18.—Potomac clear; Shenandoah slightly muddy.

L. L. PERKINS
I WILL BOND YOU
United States Fidelity & Guaranty Co.
Phone National 0913. Southern Bldg.

LEGAL RECORD

MONDAY, AUGUST 18, 1930.

COURT OF APPEALS.

No session; adjourned from day to day.

DISTRICT SUPREME COURT.

CIRCUIT COURT—Mr. Justice William Hitz presiding: Williams F. Lemon, clerk.

No. 78416. Chase National Bank vs. Commissioner Lucas; continued to September 23. Atty., Austin F. Canfield.

No. 78345. S. J. Monk vs. General Hauling Co.; judgment for replevin. Attys., Friedlander & Ganss.

No. 78342. Diller F. Groff vs. Clara Holmes; judgment against defendant; default. Attys., Friedlander & Ganss.

No. 78364. Myrtle H. Wilcox vs. Morris Silver; security for costs within 30 days. Attys., L. G. Lamar; J. L. Chapman, jr.—A. H. Bell, Leckie & Sherier.

Assignment for Tuesday, August 19: See assignment under Equity Court.

EQUITY COURT — Mr. Justice William Hitz presiding; Williams F. Lemon, clerk.

No. 49093. Arthur G. Smith vs. Hester Smith et al.; receiver authorized to settle claims. Attys., E. F. Williams, Thos. Walker—W. H. Lewis, A. W. Gray, C. H. Houston.

No. 46961. Conla Gotsis vs. Louis Gotsis; custody of children awarded to defendant. Attys., Toomey & Toomey—Howard Boyd.

No. 38864. Elmer B. Carpenter vs. Agnes B. Carpenter; order of October 25, 1929, modified; appeal noted. Attys., T. H. Patterson, L. P. Harlow—E. C. Kriz.

No. 51641. Louise H. Moore vs. John A. Moore; interlocutory decree of annulment. Attys., B. S. Libby—W. W. Mackall.

No. 51568. In re Dissolution of The City Club; corporation dissolved and cause referred to auditor. Atty., M. D. Rosenberg.

No. 51381. U. S. A. vs. Romea Robinson et al.; pro confesso as to certain defendants. Attys., Leo A. Rover, H. W. Orcutt.

No. 51308. U. S. A. vs. Wm. K. Hood; pro confesso vs. certain defendants. Attys., Leo A. Rover, H. W. Orcutt.

No. 51148. U. S. A. vs. Wm. J. Arrington; pro confesso against Wm. Arrington made absolute. Attys., Leo A. Rover, H. W. Orcutt.

No. 49323. Lillian Wilson vs. Arth L. Wilson et al.; leave granted to counsel for defendant to withdraw. Atty., J. J. Carmody.

No. 51008. Clifford G. Sanford vs. Shannon F. Sanford; cause dismissed. Attys., G. F. Grant—R. E. J. Whalen.

No. 49744. Edmund F. Hunter vs. Bryan Conrad et al.; Frank H. Myers appointed guardian ad litem. Attys., C. W. Arth—C. B. Garnett.

No. 43315. Winston S. Lindsay vs. National Savings & Tr. Co.; certain fund in registry ordered disbursed. Attys., Cromelin & Laws—P. L. Peckham.

No. 49323. Lillian Wilson vs. Arth L. Wilson et al.; final decree for absolute divorce. Atty., John J. Carmody.

No. 40732. Wallace D. Neitzey vs. Carroll A. Neitzey; bond of trustees reduced to $1,500. Atty., M. F. Barrett.

No. 51227. Wm. S. Potter vs. Tom Brown Highway Lanterns; auditor's report ratified. Atty., D. H. Stanley.

No. 49828. Margaret K. D. Frey vs. E. B. Frey. Atty. for plaintiff permitted to withdraw. Atty., T. L. Jeffords for defendant.

No. 51503. Wm. Heller vs. Frederick W. Berlin; returnable August 21. Atty., Phillip W. Austin.

Assignment for Tuesday, August 19—Motions:

No. 1. In re square 995. Atty., Fowler.

No. 2040. In re square 2063. Attys., Bride, Fowler.

No. 1570. H. C. in re Harry Hartman.

No. 4. H. C. in re R. W. Wren.

No. 5. Landis vs. Landis. Atty., Hill.

No. 6. Jones vs. Jones. Attys., Rhodes, Rhodes—Wilson.

No. 7. Lipscomb vs. Halleroops. Attys., Cromelin—Jones.

No. 8. Van Senden vs. Von Rosen. Attys., Smith—Denit, Hamilton & Hamilton.

No. 9. Burroughs vs. Burroughs. Atty., Notes.

No. 10. Wimsatt et al. vs. Wimsatt et al. Attys., Sullivan—Thuse.

BANKRUPTCY COURT—Mr. Justice William Hitz presiding: Williams F. Lemon, clerk.

No. 2276. In re John B. Genechesi; referee's report on trustee's account ratified. Attys., F. J. Murphy, F. C. Stetson.

DISTRICT COURT—Mr. Justice William Hitz presiding; Williams F. Lemon, clerk.

No. 2007. In re Garrison st.; verdict of jury confirmed in part. Atty., W. L. Fowler.

No. 1974. In re Albemarle st.; verdict of jury filed. Atty., W. L. Fowler.

No. 2023. In re Utah ave.; order of publication. Atty., W. L. Fowler.

CRIMINAL COURT—Mr. Justice William Hitz presiding: Williams F. Lemon, clerk.

No session. Adjourned from day to day.

PROBATE COURT — Mr. Justice William Hitz presiding.

Estate of Austin B. Shreve; petition for sale; reference to auditor. Attys., H. R. Burton and T. T. Marye.

Estate of Mary C. Morris; petition for letters of collection. Attys., Hogan, Cones, Guider & Phelan.

Estate of Mary E. Whiting; petition for letters of administration. Atty., George C. Gertman.

Estate of Percy H. Hall; petition for letters of administration. Atty., T. S. Holland.

Estate of Mary E. S. K. Gray; petition for probate of will and letters testamentary. Atty., W. J. Lambert.

Estate of Francesca Geraci; will filed dated June 5, 1930.

Estate of Thomas Randolph Keith Forrest; petition for probate of will and letters testamentary. Atty., Frank Stetson.

Estate of John Giuffrida; petition for letters of administration. Atty., S. J. L'Hommedieu.

Estate of Wesley William Werback; petition for letters of administration. Attys., Kelly & Nicolaides.

Estate of Charles Leonard Brown; will filed dated August 5, 1924.

Estate of Florence A. Graves; petition for probate of will and letters testamentary. Attys., Mason, Spalding & McAtee.

Estate of Charles S. Root; petition for probate of will and letters testamentary. Atty., John D. Sadler.

Estate of Mary Rose Allen; petition for probate of will and letters testamentary. Attys., Hamilton & Hamilton.

Estate of Anna T. Lawyer; petition for probate of will and letters testamentary. Attys., C. W. and F. C. Stetson.

Estate of Ella F. Lanahan; will filed dated January 23, 1904.

Estate of Clarence Gale Allen; will filed dated February 8, 1929.

In re Helen C. Reilly et al.; James F. Reilly appointed guardian; bond, $1,500. Atty., Martin J. McNamara.

Estate of George W. Wood; petition for probate of will and letters testamentary. Atty., Foster Wood.

Estate of Sarah A. Biddleman; petition for probate of will and letters testamentary. Atty., E. F. Morey.

LAWSUITS.

No. 78458. Bion B. Libby, trustee, &c., vs. District of Columbia; damages, $16,000. Attys., Whiteford, Marshall & Hart.

No. 78459. Lula B. Burchell vs. John F. Young; damages, $20,000. Atty., Harlan Wood.

No. 78460. John Raines vs. Louise W. Miller; damages, $11,500. Attys., J. B. Smith, L. O. C. Lamar.

No. 78461. Maysie J. Bell vs. James C. Richards; damages, $20,000. Attys., W. J. Lambert, A. P. Canfield, R. I. Miller.

No. 78462. Earl C. Bell vs. James C. Richards; damages, $5,000. Attys., W. J. Lambert, A. P. Canfield, R. I. Miller.

No. 78463. Dora F. McClure vs. Garden Realty Co.; note, $2,051.30. Atty., F. F. Bigging.

No. 78464. Elizabeth Lombardy vs. Columbia Mosaic and Tile Co., et al.; note, $5,000. Atty., M. D. Campbell.

No. 78465. Mary A. Henyon, administratrix, vs. Henry J. Collins; note, $1,033.62. Atty., F. L. Neubeck.

DOCKETED JUDGMENTS.

No. 1276. The Palais Royal vs. Mrs. Mary and Lewis Guenther; judgment Municipal Court, $35.18. Atty., Harlan Wood.

No. 1277. Same vs. Estelle Robinson; judgment Municipal Court, $116.20. Atty., Harlan Wood.

No. 1278. Same vs. Charles Miles; judgment Municipal Court, $57.46. Atty., Harlan Wood.

No. 1279. Same vs. Mr. and Mrs. George C. Velly; judgment Municipal Court, $152.42. Atty., Harlan Wood.

No. 1280. Same vs. Mrs. Simon Herson; judgment Municipal Court, $46.98. Atty., Harlan Wood.

No. 1281. Same vs. Daniel P. Hickling, jr.; judgment Municipal Court, $63.41. Atty., Harlan Wood.

No. 1282. A. M. Gunnell, &c., vs. Laura A. Griffith; judgment Municipal Court, $632.55. Attys., Tepper & Blanken.

EQUITY SUITS.

No. 51763. Marjorie A. Price, &c., vs. Llewellyn E. Price; absolute divorce. Atty., George E. McNeil.

No. 51764. Foxall Heights Co. vs. Samuel Blodget et al.; quiet title. Atty., Howard Boyd.

No. 51765. The Munsey Trust Co. vs. John W. Payne, administrator et al.; specific performance. Attys., R. H. Yeatman, A. P. Canfield.

No. 51766. Louise Edna Poland vs. Benjamin A. Poland; limited divorce. Atty., J. A. McDonnell.

No. 51767. Raymond A. Catlin et al. vs. Eliza Magruder et al.; quiet title. Atty., Frank Van Bant.

No. 51768. Franklin T. Royal vs. Paul Schweizer; recission of sale. Atty., Frank Van Bant.

No. 51769. Independent Taxi Owners Association vs. A. E. Pierotti; injunction. Atty., Alfred D. Smith.

Nos. 51770, 51771, 51772, 51773, 51774, 51775. Same vs. Karl O. Grumpler, Harvey Hoover, James C. Groves, Harvey T. Blatchey, F. W. Harler, F. B. Moore; injunction each case. Atty., Alfred D. Smith.

No. 51776. Riggs National Bank, executor, vs. Ellen Virginia Frey, et al.

No. 51777. The Continental Trust Co. vs. Linda C. Hahn et al.; substitute trustee. Attys., Bates Warren, W. H. Boles, L. H. Sothoron, Hayden Johnson.

No. 51778. Same vs. same et al.; substitute trustee. Attys., Bates Warren, Hayden Johnson, L. H. Sothoron.

THE HECHT CO.
F STREET AT SEVENTH

We Present First in Washington

The New
Coat-Vest
Shirt
$3.95

This is the new shirt that caused a furore when it was first introduced in New York, and was hailed as the greatest innovation in dress reform for men. Combining a coat, vest and tailless shirt in a single garment. Fine quality white broadcloth with wide pleat in back for extra fullness. Sizes 14 to 15½.

Main Floor, The Hecht Co.

A 1930 gas
tuned to
the pitch
of 1930
motors

Higher compressions -- higher speeds -- ever higher climbs.

To get the best results from this advance in motor design -- you need a gas that is really in step with the times.

That's why you'll find a NEW Orange American Gas at all good filling stations. A 1930 gas designed to meet the needs of 1930 motors--and to improve the performance of all motors no matter what their age!

If you want to try regular gas at its best--if you want to get better performance--head straight for the nearest Yellow and Black Pump--get a tankful and you'll be thankful!

The AMERICAN OIL COMPANY, *General Offices:* Baltimore, Md.
Affiliated with Pan American Petroleum & Transport Company

A NEW ORANGE AMERICAN
WITH A NEW PERFORMANCE
regular gas price
Orange AMERICAN GAS

WORK ON BRIDGE

COULD YOU HAVE DONE BETTER?

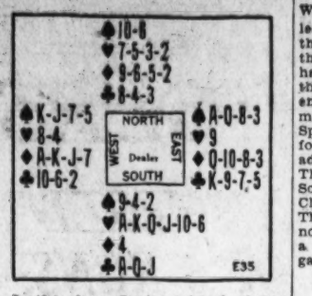

In the above Contract hand, at one table South made a preemptive bid of four Hearts and obtained the contract; at another, South bid three and was not jumped; and at the third, a three-bid was advanced to four. North's justification for the jump was the fact that the hand contained four Hearts and a doubleton—hardly sufficient to justify the risk even when partner had started with a bid of three—North might have found himself leaning on a broken reed.

At Auction South probably would make a preempting bid of three Hearts and succeed in obtaining the contract at that figure.

The play at two tables follows: West led a Diamond; when it won he led another, which South ruffed with the Six of Hearts. South then led the Ace and King of trumps, exhausting the adverse trumps, and then a Spade. This was won by the enemy, and a third round of Diamonds forced South again. A second Spade from South was followed by a fourth round of Diamonds from the adversaries and a third ruff by South. Then came the third Spade from South, ruffed by North, followed by a Club lead from North and a finesse. The finesse won; but as South was not able to give North the lead again a Club had to be lost and therefore game was not made.

Could you have done better?

THE CORRECT PLAY.

At the third table where the hand was played correctly, South when ruffing used one of his honors. There was a total of only three adverse trumps, so they could be drawn without difficulty even if all were in one hand. Ruffing with an honor would enable North's Seven to become a second entry if the probable 2-1 division existed. North, as in the above play, obtained his first entry by ruffing a Spade and after the first lead of Clubs he was put in with a trump to lead toward South's Clubs a second time. This was the game.

(Copyright, 1930.)

What Today Means to You

By MARY BLAKE

"LEO."

IF August 19 is your birthday, the best hours for you on this date are from 10 a. m. to 11:30 a. m., from 3 p. m. to 4 p. m. and 9 p. m. to 10:15 p. m. The danger periods are from 5:30 a. m. to 7 a. m. and 1 p. m. to 2:30 p. m.

Astrological indications on this date are unfavorable until after 8:30 p. m. Do not take any unnecessary risks and avoid travel. Think twice before you sign your name to important papers. Formative plans for possible change.

The child born on this August 19 will have an active and often a little abrupt nature. It will be somewhat liable to vacillation, change and irresolution. Its judgment and memory should both be good. It will be overly excitable and will suffer from "nerves."

Very effeminate women and very manly men (he-men) will be born on an August 19, and they will display the proper traits and characteristics of their sexes. If you be a man you will live for your business or career, and a large percentage of your interests will be centered there. You will, however, go in for the ordinary recreations, sports and hobbies. You must either be hard at work, or equally engrossed or active in some game or amusement. You fidget when you have nothing to do, or nothing to see. Outside of the daily news, you are not much of a reader. You take a pride in your home, but you are not a handy man therein, and you do not want to be bothered with the details of its care. As a rule you are of a genial nature, although it is generally known that you can not be run over. You have a naturally compelling manner, and you win respect and admiration without any effort.

If you be a woman, you belong in a home as a wife and mother. You have too much intelligence to fail in a career, but your proper place is within a home. You are so loyal and have so much devotion, that you will be married to your job, if not to a man. Your maternal instincts are strong, and you must "mother" something or somebody. You have deity, artistic tastes about yourself and surroundings, and you demand cleanliness and neatness. You dislike weak men, and you would expect your husband to be your lord and master. You are extremely affectionate.

Successful people born August 19:

1. Henry I. Cobb, architect.
2. Fred Stone, actor.
3. Elsie Ferguson, actress.
4. Bernard M. Baruch, capitalist.
5. George Evan Roberts, former director of the mint.
6. Lillian Bell, author.

(Copyright, 1930.)

RADIO PROGRAMS

TUESDAY, AUGUST 19.

LOCAL STATIONS.

(Eastern Standard Time.)

WRC—National Broadcasting Co. (316 Meters, 950 Kilocycles.)

8:45 a. m.—Health exercises.
7:15 a. m.—Morning devotions.
7:30 a. m.—Cheerio.
8:00 a. m.—Phil Cook.
8:15 a. m.—Morning melodies.
9:15 a. m.—Hits and Bits.
10:00 a. m.—"Your Child," by Grace Abbott.
10:15 a. m.—Radio Household Institute.
10:30 a. m.—Talkie.
10:45 a. m.—Sweet and Low Down.
11:00 a. m.—Organ melodies.
11:30 a. m.—Luncheon ensemble.
12:00 noon—Farm flashes.
12:15 p. m.—Pennsylvania luncheon music.
12:45 p. m.—National farm hour.
1:30 p. m.—Organ recital by Otto F. Beck.
2:30 p. m.—Chicago serenade.
3:00 p. m.—United States Navy Band.
4:00 p. m.—Lady Next Door.
4:30 p. m.—Tea Timers.
5:00 p. m.—Black and Gold Room Orchestra.
5:15 p. m.—Vocational guidance by the Kiwanis Club.
5:30 p. m.—Elsie Theide, soprano.
5:39 p. m.—News flashes.
5:45 p. m.—Uncle Abe and David.
6:00 p. m.—Amos 'n' Andy.
6:15 p. m.—Washington Happy Bakers.
6:30 p. m.—Phil Cook.
6:45 p. m.—Ross Gorman's Tricksters.
7:00 p. m.—Trioka Bells.
7:30 p. m.—Frontier Days.
8:00 p. m.—Eveready Hour.
8:30 p. m.—Happy Bakers.
9:00 p. m.—Songbird.
9:15 p. m.—Cuddles and Monty.
9:30 p. m.—R-K-O Hour.
10:00 p. m.—Slumber Hour.
10:30 p. m.—Rossert Orchestra.
11:01 p. m.—midnight—Don Bigelow Orchestra.

WMAL—Columbia Broadcasting System. (475 Meters, 630 Kilocycles.

8:00 a. m.—Something for Everyone.
8:30 a. m.—United States Army Band concert.
9:00 a. m.—Ida Bailey Allen.
9:45 a. m.—Jean Carroll.
10:00 a. m.—Stroll on the Avenue.
10:15 p. m.—Sophocles T. Papas.
10:30 p. m.—Famous Folk.
10:45 a. m.—Pot of Gold.
11:00 a. m.—Revue.
11:30 a. m.—Dance music.
12:30 p. m.—Concert music.
1:00 p. m.—Metropolitans.
1:30 p. m.—Dominion Male Quartet.
2:00 p. m.—Ensemble.
2:30 p. m.—For Your Information.
3:00 p. m.—United States Army Band concert.
3:30 p. m.—Esther Leaf at the organ.
4:00 p. m.—Rhythm Kings Orchestra.
4:30 p. m.—Dancing by the Sea.
5:00 p. m.—Barclay Orchestra.
5:45 p. m.—"Fall Work in the Flower Garden," by W. R. Ballard.
6:00 p. m.—Crockett Mountaineers.
6:15 p. m.—News flashes.
6:30 p. m.—Dance music.
7:00 p. m.—Julia Sanderson and Frank Crumit.
7:30 p. m.—H. V. Kaltenborn.
7:45 p. m.—Lena Allen, soprano.
8:00 p. m.—Henry-George.
8:30 p. m.—Columbians.
9:00 p. m.—"Mr. and Mrs."
9:15 p. m.—Grand Opera Miniature.
10:00 p. m.—Lotus Orchestra.
10:30 p. m.—Chicago variety program.
11:00 p. m.—Biltmore Orchestra.
11:30 p. m.—Nocturne.

WOL—American Broadcasting Co. (229 Meters, 1,340 Kilocycles.)

7:30 a. m.—Musical clock.
8:00 a. m.—Birthdays.
10:00 a. m.—Peggy Clarke's Daily Chat.
10:30 a. m.—Musical program.
11:00 a. m.—Beauty Question Box.
11:15 a. m.—Musical program (continued).
12:00 noon—Mount Alto request program.
12:30 p. m.—Dickinson studio.
3:30 p. m.—Sports hour.
4:15 p. m.—Rob Hubbard, ballads.
4:30 p. m.—Sports hour (continued).
6:00 p. m.—Dinner Music.
6:15 p. m.—Albert Harned program.
6:45 p. m.—Georgia Snow and Dick Kloeber, in novelty act.
7:00 p. m.—Gertrude Lyons program.
7:30 p. m.—News Flashes.

WJSV—Independent Publishing Co. (205 Meters, 1,460 Kilocycles.)

9:00 a. m.—Weather Man.
9:15 a. m.—Jaunts.
9:30 a. m.—Menu for the Day.
10:00 a. m.—The Spice of Life.
10:30 a. m.—Beauty Talk, Virginia Dre.
11:00 a. m.—Gospel Singers of Cheltenham, Md.
12:05 p. m.—National Farms News program.
12:20 p. m.—David Martin's Farm Chat.
2:00 p. m.—Afternoon Musicale.
2:30 p. m.—St. Hilda's Hall.
3:00 p. m.—Army Band concert.
4:00 p. m.—Harlowe Harmony Girls.
5:00 p. m.—Shenandoah Valley Agricultural Association.
5:15 p. m.—Down the Highway.
6:00 p. m.—Musical Interlude.
6:30 p. m.—News Flashes.
6:40 p. m.—Classified Program.
7:00 p. m.—Police Bulletin.
8:00 p. m.—Joe Blair.
8:20 p. m.—Jimmie Walters, pianist.
8:40 p. m.—Alvin Friedlander, violinist.
9:00 p. m.—Robert Downing Players.
9:30 p. m.—Art Stone and Percy Silverberg.
10:30 p. m.—Monty and Skippy.

DISTANT STATIONS.

(By the Associated Press).

Programs in Eastern Standard time. P. M. unless otherwise indicated.

454.3—WEAF New York—660 (NBC Chain)

5:45—Uncle Abe & David.
6:30—Sketches.
7:00—Trioka Bells.
7:30—Frontier Days.
8:00—Orchestra and Feature.
8:30—Happy Bakers.
9:00—Songbird.
9:15—Cuddles and Monty.
9:30—Vaudeville.
10:00—Vincent Lopez Orchestra.
10:15—Uncle Abe and David.
10:30—Jack Albin Orchestra.

Program Notes

8:30 a. m. — (WMAL) United States Army Band Concert.

1:30 p. m.—(WRC) Organ recital by Otto F. Beck.

5:45 p. m.—(WMAL) "Fall Work in the Flower Garden," by W. R. Ballard.

6:45 p. m.—(WRC) Ross Gorman's Tricksters.

7 p. m.—WMAL Julia Sanderson and Frank Crummit.

9 p. m.—(WJZ, WBAL) Westinghouse Salute to Rochester.

9 p. m.—(WJSV) Robert Downing Players.

9:30 p. m.—(WRC) R-K-O Hour. Southernairs Quartet and the RKO-lians.

10 p. m.—(WRC) Slumber Hour.

10:30 p. m.—(WMAL) Chicago Variety Program.

348.6—WABC New York—860 (CBS Chain.)

6:30—Lombardo's Orchestra.
7:00—Sanderson and Crumit.
7:30—H. V. Kaltenborn.
7:45—Melody Musketeers.
8:00—Minute Dramas.
8:30—Columbians.
9:00—Mr. and Mrs.
9:15—Grand Opera.
10:00—Observer.
10:15—Collegians.
10:30—Chicago Variety.
11:30—Esther Leaf, Organist.

394.5—WJZ New York—760 (NBC Chain.)

5:45—Floyd Gibbons.
6:00—Amos 'n' Andy.
6:15—Arthur Lippmann, Poet and Humorist.
6:30—Phil Cook.
6:45—Tricksters.
7:00—Wayne King's Orchestra.
7:30—Two Troupers; Hoppin' Bells.
8:00—Popular music.
8:30—Cahillogues.
9:00—Salute to Rochester.
9:30—Cuckoo, Burlesque Radio Program
10:00—Hour of Slumber Music.
10:30—Amos 'n' Andy.
10:45—Floyd Gibbons.

272.6—WPG Atlantic City—1,100.

7:00—Tenor; Accordion; Soprano.
7:45—Guitars; Trio; Orchestra.
9:30—Melodies.
10:15—Dance.

282.8—WBAL Baltimore—1,060.

7:00—Masqueraders.
8:00—Band.
9:00—At the Console.
10:00—Marylanders.
10:45—The Marvlanders.

422.3—WOR Newark—710.

5:00—Uncle Don; Sports; Orchestra.
6:15—Finance; Ensemble.
7:00—Rambles in Erin.
7:30—Philharmonic Symphony.
9:45—Globe Trotter; Orchestra.
10:30—The Moonbeams.

428.3—WLW Cincinnati—700.

6:30—Orchestra.
7:00—Dream Shop.
8:00—Bubble Blowers; Orchestra.
9:00—Jolly Fellow; Dance.
10:00—Orchestra; Variety.
11:00—Variety Programs (2½ hours).

270.1—WRVA Richmond—1,110.

6:00—Trio.
6:30—Music.
7:00—History.
7:45—Boosters; Book Review.
10:00—Movies; Barytone; Concert.

A Interprets the Mode

Chiffon and lace, both in light blue, make a delightful dress and intricately fashioned jacket. (Courtesy of Martial et Armand, Paris.)

Paris, Aug. 17.

COLETTE: Pierre, I have taken a decision!

Pierre: Be merciful, Colette!

Colette: Do you imply that my decisions are ever foolish?

Pierre: They lack a sense of economy, at least.

Colette: For once I want to be economical, Pierre. I thought of substituting a new all-tube plate and trellis metal furniture for our old set—something rational, practical and hygienic.

Pierre: Excellent idea. Only what is going to happen to you? If I change my furniture, I want a wife to match. Not a darling, rosy and blond and delicate creature like you. How about a handy, nonrusting tin wife?

And if he hadn't smiled!

* * * *

I thought that was good. Because I always sorta felt that way about tin furniture myself. When you go modern, be careful how you go about it—for you can spoil some charming effects and replace them with cold and unfeeling ones. Think whether modern furniture becomes you or not, and if so, what type of modern furniture. Tubes and machine wheels and brass railings are all right for smart cafes, but they are not an appropriate background for a lovely lady. His den, perhaps, and one or two rooms in the hall, that's all. There are other modernistic twists to be given the sitting room, and especially your boudoir.

* * * *

Unless you sit down and send a stamped, self-addressed envelope to the Dare Department of The Washington Post for the leaflet telling you how to make several parts of a fall ensemble achieve innumerable complete costumes, you know perfectly well that you are going to be able to afford only one or two fall outfits. Wouldn't you like, for exactly the same price that you would have paid for the one or two, to have twelve or fifteen? Well, you can, with the proper figuring out—and that's what we do for you so that you won't have to!

* * * *

Chiffon and lace can be namby-pamby unless it is in the hands of an expert. And the light blue lace and chiffon I have sketched for you today most assuredly came from an expert, because it was anything but namby, let alone pamby.

And then besides the dress being as lovely as it was, there was an adorable jacket that went on front first, as it were, and then tied in a sort of a tricky way—well, you just have to see for yourself because it can't be explained!

* * * *

Wouldst stick a comb into the curls at the back of your neck—if the comb matched the necklace you were wearing, 'n' if both comb and necklace were made of crystal plaques set in gold or silver? I wouldst!

* * * *

And wouldst know in advance of the new autumn campus tags? Then see the weekly Dare fashion letter in The Sunday Washington Post.

Au revoir!

(Copyright, 1930.)

Indoor and Outdoor Gardens

By JANE LESLIE KIFT

ANSWERS TO INQUIRIES.

I AM coming to you for some advice concerning my front lawn and also my back yard. I sowed some grass seed early this spring and now my whole place is filled with black ants. They are making hills all over the yard and are destroying the grass. I wish you would tell me how to rid my garden of these unwelcome pests. I also have a seed bed of asters which were almost entirely ruined by cutworms. Please also tell me how to get rid of these crawlers.

MRS. WILLIAM F. T.

If you care to write again, inclosing a stamped, self-addressed envelope, I shall be glad to send you the names of two proprietary preparations that will, if used as directed on the containers, soon rid your lawn of both ants and cutworms.

I have a newly planted rhododendron which has black spots on each leaf. Please tell me if you would advise me to remove these leaves? The plants are kept well watered.

MRS. G. H. D.

Better spray your rhododendrons with a spray made of 5 pounds fish-oil soap and half pint nicotine extract to 10 gallons water. This spray is to be used in May, June and September. Your shrubs probably have been attacked by the lace-wing fly. Be sure to use a nozzle with an angle, making it possible to hit the under side of the leaves, as this is the favorite haunt of this fly.

Please tell me the name of the tree of which I am inclosing a leaf.

MRS. JOHN D.

Catalpa.

Please tell me what to do with a poinsettia which bloomed last Christmas and has been growing ever since.

A CONSTANT READER.

In February, or whenever the plant had spent its bloom, you should have gradually ceased to water it and finally set it aside (dry) to rest. From time to time you should have examined it, and when it showed signs of growth it should have been brought to a light, sunny place and you should have begun to water it regularly. Your plant is not likely to bloom without some rest. Better cut it back almost to the root, then gradually cease to water it. After ten weeks or three months, or when it shows signs of life, begin to water it. It may send up five or six shoots. Remove all but two or three of these. In the winter keep it in a well-ventilated, sunny place and water it every day.

Please tell me the name of the inclosed slip. It is a vine I am very anxious to secure.

MRS. JOHN N. C.

Your vine is a March clematis (C. Crispa), one of the bell-shaped sorts with lavender flowers. This vine grows wild from Virginia to Texas and blooms all summer. This variety requires a well-drained soil of light, loamy texture. Each season the soil in which it is growing must be enriched with well-rotted manure, carefully forked under the surface. All varieties of clematis are lime lovers.

(Copyright, 1930.)

All readers' questions on growing and care of indoor and outdoor flowers and floral decorations for social functions will be answered by Miss Kift, directly in this column, if addressed in care of The Washington Post, or directly to readers if a self-addressed, stamped envelope is supplied.

Uncle Sam's Home Hints

HONEY RISSOLES.
(Bureau of Home Economics.)

1-3 cup lard.
2 egg yolks.
1 egg white.
2-3 cup water.
¼ cup brown sugar.
Flour.

Mix together all the ingredients but the flour and add enough of that to make a stiff dough. Roll out as thin as a knife blade, cut into round or square pieces, taking care to avoid the necessity of rolling out the second time, as this is likely to make the dough very tough. A honey filling is used with this dough and is made as follows:

HONEY FILLING FOR RISSOLES.

1 cup honey.
2 ounces candied orange peel.
Rye bread crumbs.
Aniseed.

Bring the honey to the boiling point, remove from the stove, and add as much bread crumbs as it will moisten while it is hot. Add the orange peel and enough powdered aniseed to give a decided flavor. Roll this filling into small balls and lay one in the center of each piece of pastry; fold the pastry over and press the edges together. Bake in a hot oven.

Coast Guard Moves To Treasury Annex

The United States Coast Guard headquarters yesterday began moving from the Darby Building, Fourteenth street and Pennsylvania avenue, into enlarged quarters in Annex No. 1, of the Treasury Building, Madison place and Pennsylvania avenue. The transfer will require about 10 days.

The Coast Guard is about the last unit to move from the block of buildings, between the new Department of Commerce Building and Pennsylvania avenue, to be razed for Federal projects. Annex No. 1 was occupied until recently by a part of the Internal Revenue Bureau, now in a new plant.

Daily Cross-Word Puzzle

ACROSS.

1 Be pendent
4 Ardor (Fr.)
8 Charity
12 Past
13 Any authoritative prohibition
14 Navigate
15 Malevolent
16 A feldspar
18 A pale sea-green color
20 Invigorate
21 Employment
22 A delightful region
24 Surfeit
26 Epochs
27 Fuss
30 A formal agreement or compact
32 An equiangular figure
34 An affirmative
35 Steeps or soaks flax
37 Flexible shoot or climbing stem of a plant
38 Turkish chief judge or magistrate
39 Habitual drunkard
40 A drink composed of brandy, &c
43 Recites from memory
47 Exaggerate
49 Also
50 Unaspirated
51 A source of error
52 An addition to house
53 Makes edging
54 Closely confined
55 Gloomy

DOWN.

1 Secular
2 To eye
3 Corrupts
4 Avaid by artifice
5 A light cotton fabric
6 One who makes reparation
7 And not
8 Of a color between white and gray
9 Rested in extended position
10 An arachnid
11 Killed
17 A lock of hair
19 On the ocean
23 A raised platform
24 Pen for swine
25 A unit of superficial measure
26 Scrutinized
27 Moves with a violent, irregular action
28 A Spanish nobleman or gentleman
29 Undivided
31 Snares
33 Musical instrument
36 A long-drawn speech or declamatory passage
38 Covers with wax
39 Intermediate between wheat and barley
40 A sudden shock or jerk
41 The posterior pigmented layer of the iris
42 A feast period
44 Short jacket
45 Anglo - Ind. weight
46 Disposed of for a price
48 End

YESTERDAY'S ANSWER.

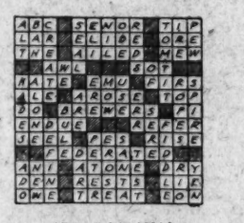

(Copyright, 1930.)

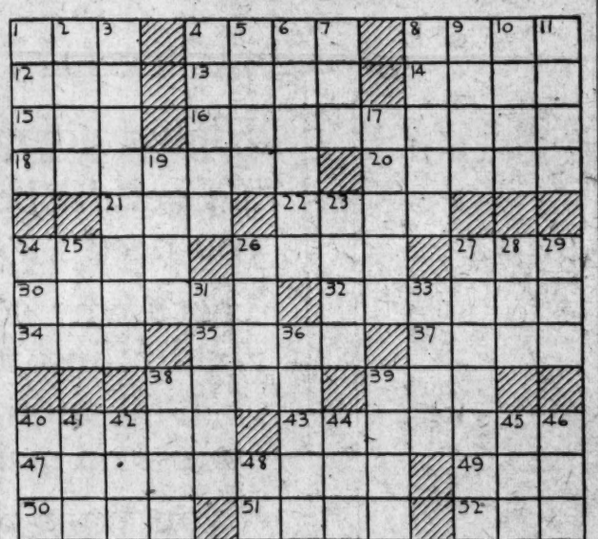

GOOFUS ANIMALS

By HERBERT KIRK.
Drawings by NATE Bellier
Trade-Mark Registered U. S. Patent Office

The Goofus Moth

Meet the friendly Goofus Moth,
An epicure of woolen cloth,
Who'll suit his taste to your best suit
And also eat your socks to boot.
Domesticated and quite tame,
He dearly loves a candle flame,
So if he calls on you, be friends,
And burn your candle at both ends!

TODAY . . . FOR MISSES

Smart is the Fall Frock With Metal Embroidery!

● And here's proof of it! For this frock not only has wee, hand embroidered flowers in gold metal threads, sprinkled about in a lavish manner, but flaunts any number of new Fall touches.

● There's the subtly flared skirt, a peplum cut on new, modified lines, elaborate sleeve treatment! A frock to create a furore! Misses' sizes, $49.50.

Misses' Dress Shop, Third Floor

JELLEFF'S
F STREET

We park your car while you shop with us.

A Meal . . . . in Nine Minutes

Here's a meal that you can be proud to serve—yet you can cook it in nine minutes. Mueller's Spaghetti has a distinctive taste that never failed to tempt an appetite even on the hottest and most humid day. It cooks up amazingly light and fluffy—yet it is a real *energy* food.

Order a package of Mueller's Spaghetti from your grocer today—he has it or can get it for you. Serve it tonight and see how delighted your family will be. Avoid the common mistake of overcooking spaghetti. Boil it for nine minutes—though one or two minutes more may be allowed if *extra* tenderness is desired.

MUELLER'S

LARGEST SELLING BRAND IN AMERICA

SUPPOSE a fire breaks out tonight . . . or the baby is taken ill. Telephone, of course. But, can you get at it QUICKLY? You can if you've a bedside extension!

Every extension telephone you have installed means time and energy saved . . . and in an emergency, MAY mean the saving of a life . . . and all for a few cents a day.

THE CHESAPEAKE AND POTOMAC TELEPHONE COMPANY

FIRE RECORD.

2:35 a. m.—1900 Seventh street northwest; auto.

12 noon—Eighteenth street and Wyoming avenue northwest; grass.

12:32 p. m.—1200 U street northwest; trash.

1:09 p. m.—1632 Rizga street northwest; auto.

1:34 p. m.—Connecticut avenue and Rodman street northwest; false.

2:06 p. m.—One-half and L streets southwest; grass.

3:20 p. m.—North Capitol and E streets northeast; grass.

7:12 p. m.—River drive northwest; tree.

7:34 p. m.—1101 Rhode Island avenue northwest; short circuit.

8:30 p. m.—Thirty-first and M streets northwest; overheated coil.

Prices realized on Swift & Co. sales of carcass beef in Washington, D. C., for week ending Saturday, August 16, 1930, on shipments sold out ranged from 12.00 cents to 18.00 cents per pound and averaged 15.16 cents per pound.—Adv.

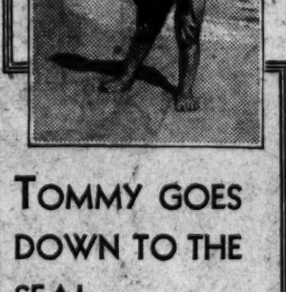

TOMMY GOES DOWN TO THE SEA!

ROLL back the years, whenever you please, and live once more the happy days of Tommy's childhood — through Ciné-Kodak home movies. That day on the beach, for example.....wading, running, learning to swim.

Our budget buying plan enables you to purchase a complete Ciné-Kodak outfit for only $15 down.

EASTMAN KODAK STORES, INC.
607-14th Street, N.W.

"Radio Joe" and his "BUDGET BOYS"
WMAL Every Wed. at 7 P. M.
(See Wednesday Post for Program.)

SHOW GIRL — This Is Shopping! — By J. P. McEvoy and J. H. Striebel

YOU LOOK LIKE A SYLPH IN THAT MODEL, MA
HOW ABOUT A DOZEN OF THOSE IN ASSORTED SHADES
BOLONEY
I JUST CAN'T GET USED TO THESE AWFUL LONG SKIRTS
V-E-R-Y CHARMING, MADAM
REALLY, MA, THIS'LL BE THE LAST STORE WE SHOP IN TO DAY
OH MY FEET!
I HAVE A FEELING THAT I'M FORGETTING SOMETHING
WILL YOU WEAR THE RED OR GREEN GOWN AT DINNER MADAM?
COULDN'T YOU FIND MY OLD GINGHAM APRON
McNaught Syndicate, Inc. N. Y.

SPORTS The Washington Post. SPORTS

WASHINGTON: TUESDAY, AUGUST 19, 1930.

HADLEY HURLS NATS TO 5-4 VICTORY OVER TIGERS

Westbrook Pegler Says

SARATOGA, N. Y., Aug. 18—Yesterday was a day of repining and self-reproach in Saratoga on account of that 100 to 1 shot, Jim Dandy, which came slogging along through the puddling out at the horse track to beat Gallant Fox and Whichone in the Travers Stakes. Approximately 50,000 people felt the same emotions as those parties in the fable who detoured their ox carts around the rock in the road and presently heard that a very humble member of their community, who was supposed to be not overly bright, though kindhearted, had heaved the rock aside, to discover a satchel of gold, which became his own by the rule of finders keepers.

This once seemed a highly preposterous story, but as one thinks over the episode of Jim Dandy, it takes on credibility. It seems almost as though the bookmakers on the lawn and hovering around their appointed stanchions under the stands had devised this dreadful affair as a rebuke to thoughtlessness, cupidity and pride. The sophisticated horse betters were most unkind to Jim Dandy, many harsh and derisive opinions of him being voiced as he went to the post, a gawky critter with a funny sheepskin strap across his nozzle, presuming to match his get along against the speed of Gallant Fox and Whichone.

Odds Were Insult To Any Horse.

And up to the very instant that the man up in the starter's pulpit snapped the garter with a stirring yell of "Hy-yah-git!" the bookmakers had been offering from $50 to $150 to $1 or almost any price one cared to name against him. It was an insult to any horse with four legs beneath him not to bet a few shillings on him in a four-horse race at such odds as that, and your correspondent, personally, has learned a lesson in manners and will never insult a 100 to 1 shot again. Ten dollars' worth of kind consideration for Jim Dandy would have paid $1,000 or $1,500 a few minutes later, and assuredly this thought was uppermost in the reflections of the many citizens who sat upon the verandas of the cottages and hotels or on the fire plugs along the main street of Saratoga, whiling away the longs hours of the Sabbath.

Very few parties have been discovered who actually wagered on Jim Dandy, but the town was positively stuffy with people who intended to buy a few dollars' worth of his stock and were actually on the way to do so when they stopped to have a sandwich or pass the time of day to one of the Whitneys.

One Touching Case Is Recounted.

One very touching case has come to your correspondent's notice. There was a party of fourteen at a table, twelve ladies and two gents. The ladies, due, perhaps, to the feminine instinct to order by the big numbers on the bill of fare, were fascinated by the price of 100 to 1 marked against Jim Dandy's name on their programs, so they put up $20 apiece and sent their gents off to post the same with a gambling man just by. They persisted in this folly over the protests of the shrewd and dominant mates, who almost decided to pocket the money themselves and underwrite the bet, but, providentially didn't. Before they left the horse track the ladies were waited upon by a courteous agent of the bookmaker and handed checks for $2,000 each, and the two gentlemen were still babbling and pouring themselves stiff shocks of sedative at noon Sunday.

It would have been an inexpensive act of kindness to the horse and cheap insurance for their domestic prestige to make the bet unanimous, but the bookmakers do say that the males generally regard the long shot as something effeminate and shun the same as being akin to the slave bracelets, crepe de chine underwear and perfume. The story of the $1,000 bet by Samuel Rosoff, the New York contractor who built the new Eighth avenue subway, has been revised in the direction of moderation, and it is now reported that Mr. Rosoff put only $5 on Jim Dandy to win and $50 to place at joint odds of 75 to 1.

Time Heals All, Fortunately.

Fortunately, time heals all, and as Sunday wore along toward dinner time the citizens were beginning to see humor in the disaster. The Negro hallboys in the old United States Hotel, doing their vast miles of roadwork down the quarter-mile corridors with tinkling pitchers or trays of tomato juice for reviving sufferers, had learned to put the question in capsule form:

"Did you " said they. "Me neither, boss."

Out at the Whitney barn a shiny, seal-black colt tossed his head all day and hobbled on a ruined left foreleg in a stall that smelled of hospital odors. Whichone had taken all the run out of the great Gallant Fox, but when the Negro grooms led him off the track, bobbing his head in his awkward three-legged walk, he vanished from the turf for always, though, of course, he will reappear in his progeny a few years hence. Tom Healy and Jimmy Rowe, the trainers of the Whitney forces, sat on the stoop of their little green cottage a few yards away talking—of all things!—baseball, and particularly John McGraw's dismal travels about the minor leagues in search of one more pitcher.

Healy said Whichone was a gone racehorse now. Earlier in the season he was lamed by a quarter-crack, which seems to be a superficial split about the point where the hoof joins

Continued on Page 12, Column 5.

HAWKINS MOTORS

Sale Service

1529 Fourteenth St. N.W.
Decatur 3320

Conveniently Located on Fourteenth Street

NATIONAL MUNICIPAL NET PLAY WITNESSES DEFEAT OF YEOMANS

Bows to Baltimorean; Five Other Capital Hopes Remain.

Castle, No. 3 Seeded, Beaten by Simmons, of Louisville.

By JACK ESPEY.

FIVE of the six Washington players entered remain in the running for national public parks tennis titles as a result of yesterday's developments in the championship tournament at Rock Creek courts which saw one major upset in which Jack Castle, of Buffalo, third seeded player, was defeated by Arnold Simmons, of Louisville.

Eddie Yeomans, coholder of the local parks doubles championship, was the lone Washingtonian eliminated. He bowed to Alex Keiles, municipal singles champion of Baltimore, in a furiously contested match, 5—7, 8—6, 6—4, 5—7, 6—3.

Those who still carry the Capital colors are Bob Considine, District of Columbia champion and former parks title holder; Dooly Mitchell, present parks singles champion; Mrs. Ruth Martinez, winner of the local women's parks singles crown, and Dorothy Kingsbury and Louise Omwake, who paired to win the parks doubles title.

All Five Listed To Play Today.

This quintet will play today. Considine, who advanced by the default of Walter R. Hicks, of New York City, will oppose the winner of the Robert Lake-Edward Phillips match at 3 p. m., while at the same time Mitchell, who drew a first-round bye, will engage James Keenan, of Niagara Falls.

Mrs. Martinez has for her second-round opponent Ethel Haas, 15-year-old Buffalo sensation, the favorite to win the title, and Miss Omwake will play Helen Germaine, of New York City. These contests also will take place at 3 o'clock. Miss Kingsbury will swing into action one hour earlier against Ann Lindemann, of St. Louis, this match having been postponed.

Prominent among the others surviving are George Jennings, jr., of Chicago, the defending men's singles champion who drew a bye; Jack DeLara, of Los Angeles, who was singles runner-up last year; Ted Drewes, of St. Louis, four times winner of the singles crown and undefeated in national parks tennis; Charles Lejeck, a member of the famous brother doubles team of Chicago and Helen Rupp, of Baltimore, who is regarded a dangerous contender for women's honors.

54 Men, 17 Women Comprise Field.

Fifty-four men and 17 women comprised the field as play started at 2 o'clock. Preceding the start the entire group accompanied by tournament officials were received by the President and Mrs. Hoover at the White House, where they were photographed.

The following were seeded in the men's singles: Jennings, first; DeLara, second; Castle, third; Considine, fourth; Drewes, fifth; Lejeck, sixth; Monte Tiller, of Louisville, seventh, and Robert Hall, of Louisville, eighth. No seeded group was named among the the fair stars as this is the first year they have been allowed in the tournament and there was not sufficient knowledge of their records to form a basis for ranking.

The Castle-Simmons match provided the biggest surprise of the day, but for sound, thrilling tennis the Yoemans-Keiles match occasioned the most discussion. Most of the 800 spectators surrounded the latter contest and remained in their places on the grass covered slopes adjoining the courts until the last point was counted.

Castle Beaten by Simmons' Control.

Castle, a 34-year-old veteran of national parks tournaments, who reached the semifinals last year, was bested at his own game by Simmons. The Buffalo star, wont to rely on steady driving and waiting for his foe to err, found the Louisville contender in superb control.

Yeomans, who defeated Considine in the local parks tourney last month and who has been playing fine tennis all season long, fought Keiles neck and neck for the decision. His blistering forehand drive and uncannily accurate backhand constantly kept the Baltimorean worried. But Keiles had more cleverness about him and

Continued on Page 13, Column 3.

PUBLIC PARKS TENNIS RESULTS AND PAIRINGS

MEN'S SINGLES.
FIRST ROUND.

George Jennings, Chicago, Alan Staubly, Martinsburg, W. Va.; J. C. Miller, jr., Birmingham; J. McConnell, Niagara Falls, N. Y.; Ted R. Drewes, St. Louis; Saul Naidorff, Plainfield, N. J.; Monte Tiller, Louisville, Ky.; Dan Daly, Honolulu, and Dooly Mitchell, Washington, drew byes; Robert Norton, St. Louis, defeated A. L. McCardell, Frederick, Md., by default; Robert Considine, Washington, defeated Walter R. Hicks, New York City, by default; Leo J. Kronman, Buffalo, N. Y., defeated W. P. Graney, Perth Amboy, N. J., 6—3, 6—4, 6—1; Alex Keils, Baltimore, defeated Eddie Yeomans, Washington, 5—7, 8—6, 6—4, 5—7, 6—3; Frank Broida, Pittsburgh, defeated Alex Goodman, Scranton, Pa., 1—6, 6—2, 6—1, 6—2.

Elmer Rudy, Baltimore, defeated Harvey L. Terrell, Birmingham, Ala., 6—1, 6—0, 6—0; Charles Lejeck, Chicago, defeated Stanley Haney, Drummond, Md., 7—5, 6—3, 6—4; Ted Segal, New York City, defeated Harry D Schaberg, St. Louis, 6—3, 2—6, 6—3, 6—1; Bernard Welsh, Rockville, Md., defeated Milford J. Meyer, Philadelphia, 6—1, 6—4, 4—6, 6—1; Jack Delara, Los Angeles, Calif., defeated Raymond Loose, Shoemakerville, Pa., by default; Lieut. S. K. Robinson, San Diego, Calif., defeated Leonard Dworkin, Cleveland, Ohio, 7—5, 1—6, 6—1, 2—6, 6—3; Arnold P. Simmons, Louisville, Ky., defeated Jack G. Castle, Buffalo, N. Y., 3—6, 6—4, 4—6, 6—2, 6—0.

Harvey T. Page, Nashville, Tenn., defeated Earl S. Loose, Shoemakerville, Pa., by default; Nick Garcia, Detroit, defeated Edward R. Pierce, Falls Church, Va., 6—1, 6—1, 6—2; Thomas S. Markey, Indianapolis, Ind., defeated Pat Deck, Leesburg, Va., 6—2, 6—3, 6—4; Robert Elliott, Baltimore, defeated George Morgan, Chesterton, Ind., 6—1, 6—2, 6—1; Leo Lejeck, Chicago, defeated J. Richard Ramsburg, Frederick, Md., 6—0, 6—2, 6—1; Edward B. Nowak, Buffalo, N. Y., defeated Elmer Reik, Cleveland, Ohio, 6—1, 6—0, 6—3; Gus Amsterdam, Philadelphia, Pa., defeated R. T. Shields, Winchester, Va., 6—3, 6—2, 5—7, 6—3; Edward Barnett, Little Rock, Ark., defeated Milton Bielfield, Detroit, 7—5, 7—5, 1—6, 9—7.

WOMEN'S SINGLES.
FIRST ROUND.

Helen Germaine, New York City, defeated Jean Artzberger, Pittsburgh, 6—2, 6—2; Louise Omwake, Washington, defeated Frances Rousse, Detroit, 8—6, 6—2; Ethel Hass, Buffalo, defeated Mary Mustaikis, Detroit, 6—3, 6—4; Virginia Ducker, St. Louis, defeated Lucille Hartz, Baltimore, 6—0, 6—0; Helen Rupp, Baltimore, defeated Irene David, Cleveland, 7—5, 6—3; Mrs. Ruth Martinez, Washington, defeated Ann Slatmeyer, Lakewood, Ohio, 6—1, 5—7, 6—1; Rose F. Hofkin, Philadelphia, defeated Mathilda Jacobs, New York City, 6—2, 6—1.

TODAY'S PAIRINGS.
MEN'S SINGLES.

First round—10 a. m., Robert Hall, Louisville, Ky., vs. John Marinsky, Providence, R. I.; Edward Phillips, Minneapolis, vs. Robert Lake, Birmingham, Ala. (Phillips leading at darkness yesterday, 6—4, 6—3, 2—6, 5—5).

Second round—2 p. m., George Jennings, Chicago, vs. Alan Staubly, Martinsburg, W. Va.; J. C. Miller, Birmingham, Ala., vs. J. McConnell, Niagara Falls, N. Y.; Ted Drewes, St. Louis vs. Frank Broida, Pittsburgh; Leo Kronman, Buffalo, vs. Lieut. S. K. Robinson, San Diego, Calif.; Robert Norton, St. Louis, vs. Edward Barnett, Little Rock, Ark.; Charles Lejeck, Chicago, vs. Ted Segal, New York City; Gus Amsterdam, Philadelphia, vs. Alex Keiles, Baltimore; Jack DeLara, Los Angeles, vs. Robert Elliott, Baltimore; 3 p. m., Leo Lejeck, Chicago, vs. Nick Garcia, Detroit.

Harvey T. Page, Nashville, Tenn., vs. winner Hall-Marinsky match; Bernard Welsh, Rockville, Md., vs. Thomas S. Markey, Indianapolis, Ind.; Robert Considine, Washington, vs. winner Phillips-Lake match; Edward B. Nowak, Buffalo, N. Y., vs. Saul Naidorff, Plainfield, N. J.; Monte Tiller, Louisville, Ky., vs. Dan Daly, Honolulu; Dooly Mitchell, Washington vs. James Keenan, Niagara Falls, N. Y.; 3:30 p. m.—Arnold Simmons, Louisville, Ky., vs. Elmer Rudy, Baltimore.

WOMEN'S SINGLES.

First round—2 p. m., Lydia C. Kayser, Buffalo, vs. Helen Rupp, Baltimore; Ann Lindemann, St. Louis, vs. Dorothy Kingsbury, Washington.

Second round—3 p. m., Helen Germaine, New York City, vs. Louise Omwake, Washington; Ethel Haas, Buffalo, vs. Mrs. Ruth Martinez, Washington.

BRITISH GIRL EASY VICTOR

Betty Nuthall, of England, ranking favorite to win the national women's tennis title in the absence of Helen Wills, won her opening round match at Forest Hills yesterday in straight sets.

MACKS ROUT STEWART OF BROWNS

Stage 4-Run Rally in 8th to Win, 6-4; 19th for Earnshaw.

PHILADELPHIA, Aug. 18 (A.P.).—A four-run rally that drove Walter Stewart out of the box in the eighth inning gave the Athletics their second straight victory over the St. Louis Browns today by a score of 6 to 4. The champions' uprising wiped out the Browns' lead of 4 to 2.

George Earnshaw, who lasted the distance for the Mackmen, was credited with his nineteenth win of the season. Mickey Cochrane's eighth home run of the season started the winning rally in the eighth and was followed by three doubles and a single. Ralph Kress hit for the circuit in the sixth.

By their victory, the Athletics retained their lead of 8½ games over the second place Washington Club which beat the Tigers.

St. Louis.	AB	H	O	A
Blue,1b	4	1	7	1
Metzler,rf.	3	2	1	0
Goslin,lf.	4	1	2	0
Kress,ss.	3	2	3	4
Ferrell,c.	3	0	5	0
Melillo,2b.	4	1	1	1
Schulte,cf.	4	1	4	0
O'R'rke,3b	4	0	0	1
Stewart,p.	3	0	1	0
Collins,p.	0	0	0	1
*Badgro.	1	0	0	0
Totals	33	8	24	8

Phila.	AB	H	O	A
Haas,cf.	5	1	1	0
McNair,3b.	4	0	1	1
Cochrane,c.	4	3	8	1
Simmons,lf	2	1	3	0
Foxx,1b.	3	2	8	0
Miller,rf.	3	1	2	0
Williams,2b	3	1	3	3
Boley,ss.	4	0	1	3
Earnshaw,p	4	2	0	0
Totals	32	11	27	8

*Batted for Collins in the ninth.

St. Louis .... 2 0 0 0 0 1 1 0 0—4
Philadelphia .... 0 0 0 2 0 0 0 4 x—6

Runs—Cochrane (2), Simmons (2), Foxx, Miller, Blue (2), Metzler, Kress. Error—Williams. Runs—Batted in—Goslin, Ferrell, Kress, Fox (2), Miller (2), Cochrane, Earnshaw. Two-base hits—Goslin, Cochrane, Earnshaw (2), Simmons, Foxx. Three-base hit—Blue. Home runs—Kress, Cochrane. Stolen bases—Schulte, Foxx. Sacrifices—Miller, Ferrell, Williams. Double plays—Boley to Foxx, Melillo, Kress to Blue. Left on bases—St. Louis, 6; Philadelphia, 7. First base on balls—Off Stewart, 3; off Earnshaw, 3. Struck out—By Stewart, 4; by Collins, 1; by Earnshaw, 8. Hits—Off Stewart, 9 in 7 innings (none out in eighth); off Collins, 2 in 1 inning. Losing pitcher—Stewart. Umpires—Van Grafian, Connolly, and McGowan.

Robins Beaten in 9th On Double by Bartell

Pittsburgh, Pa., Aug. 18 (A.P.).—Dick Bartell's double to deep left in the ninth with the bases loaded sent Paul Waner and Adam Comorosky scampering across the plate with the runs that gave the Pittsburgh Pirates a 4-3 decision over the Brooklyn Robins today. As a result of the defeat the Robins' lead over the third place Giants, who were idle was reduced to one-half a game.

Glenn Wright put Brooklyn ahead by one run when he slammed out a homer in the first half of the ninth. Clark, who gave Ervin Brame a great mound battle, weakened in the ninth, however, as P. Waner singled and Comorosky and Bool walked.

Brooklyn.	AB	H	O	A
Freder'k,cf	5	1	1	0
Gilbert,3b.	4	1	0	1
Finn,2b.	0	0	1	1
Herman,rf	4	2	0	0
Bis'ette,1b	3	1	12	1
Boone,lf.	4	1	2	0
Bressler,lf.	0	0	0	0
Lopez,c.	4	0	5	3
Wright,ss.	4	2	2	0
M're,2b,3b.	4	0	2	4
Clark,p.	3	0	0	5
Luque,p.	0	0	0	0
Totals	35	8	*25	15

Pittsburgh.	AB	H	O	A
L.Waner,cf	4	0	5	0
P.Waner,rf	4	3	2	0
Com'sky,lf.	3	0	3	0
Traynor,3b	3	3	2	2
G'tham,2b.	2	0	0	2
†Bool	0	0	0	0
‡Engle	0	0	0	0
Bartell,ss.	4	2	2	6
Suhr,1b.	3	0	8	0
Hemsley,c.	3	0	5	1
Brame,p.	3	0	0	1
Totals	29	8	27	12

*One out when winning run scored.
†Batted for Grantham in the ninth.
‡Ran for Bool in the ninth.

Brooklyn .... 0 0 0 1 0 0 0 1 1—3
Pittsburgh .... 0 0 0 1 0 0 0 1 0 2—4

Runs—P. Waner (2), Comorosky, Traynor, Frederick, Herman, Wright. Error—Grantham. Runs batted in—Traynor, Bartell (2), Gilbert, Wright. Two-base hits—Herman, P. Waner, Gilbert, Bartell. Three-base hits—Wright, Frederick. Home run—Wright. Sacrifices—Grantham, Traynor. Double play—Lopez to Wright. Left on bases—Brooklyn, 7; Pittsburgh, 4. First base on balls—Off Brame, 2; off Clark, 2. Struck out—By Brame, 3; by Clark, 5. Hits—Off Clark, 7 in 8 1-3 innings; off Luque, 1 in 0 inning (pitched to one batter in 9th). Losing pitcher—Clark.

Yanks Have Monopoly On Individual Honors

New York, Aug. 18 (A.P.).—The New York Yankees are 10½ games back of the Athletics in the American League pennant race, but they are well on their way to name a few of the individual championships. Of the eight individual leaders, six wear New York uniforms. Lou Gehrig holds down the batting, the most hits and most runs batted in divisions, while Babe Ruth has scored the most runs and pounded out the largest number of homers. Combs completes the Yankee domination, with the most triples leadership.

Major League Statistics

AMERICAN LEAGUE.

	Won	Lost	Pct.
Philadelphia	82	39	.719
WASHINGTON	72	46	.610
New York	71	49	.592
Cleveland	61	59	.508
Detroit	58	62	.483
Chicago	46	72	.393
St. Louis	46	73	.387
Boston	41	77	.347

YESTERDAY'S RESULTS.

Washington, 5; Detroit, 4.
New York, 11; Chicago, 4.
Philadelphia, 6; St. Louis, 4.
Cleveland-Boston (rain).

GAMES TODAY.

Detroit at Washington, 3:30 p. m.
St. Louis at Philadelphia.
Chicago at New York.
Cleveland at Boston.

NATIONAL LEAGUE.

	Won.	Lost.	Pct.
Chicago	71	45	.612
Brooklyn	69	50	.580
New York	66	48	.583
St. Louis	61	55	.526
Pittsburgh	57	58	.496
Boston	54	63	.462
Cincinnati	46	65	.414
Philadelphia	38	78	.328

YESTERDAY'S RESULTS.

Pittsburgh, 4; Brooklyn, 3.
Chicago, 17; Philadelphia, 3.
Others not scheduled.

GAMES TODAY.

Brooklyn at Pittsburgh.
Philadelphia at Chicago.
Boston at Cincinnati.
New York at St. Louis.

Nose Decides Feature at Saratoga

3d Place in Consolation Claiming Race to Joanne E.

Valenciennes Beats Choice in Handicap for Mares.

By GEORGE DALEY.

SARATOGA SPRINGS, Aug. 18 (N. Y.W.N.S.).—After the tumult of last Saturday the racing at the Saratoga Association's course today was rather tame. Horses of the cheaper class filled the six events and put up a fairly good show, but there were few thrills.

The Consolation Claiming Stakes, a well-named event, for 2-year-olds, that had been nominated for the United States Hotel, Grand Union Hotel, Spinaway and Hopeful Stakes, but had been declared out because they proved not to be top class, had the place of honor on the program. It was won by Sydka, a chestnut filly by John P. Grier—Pay Girl, which beat E. R. Bradley's Burgoo, by a nose, and it was the best race and finish of the card.

Burgoo Closes With A Rush.

Sydka was the favorite and she showed a smart turn of speed. However, in the stretch Burgoo closed with a thrilling rush and just lacked a nose of getting the purse of $2,430.

Joanne E., which was closest to the pace most of the way, was third, three lengths behind. The time was 1:06 3-5.

Mrs. John D. Hertz's colors were carried to victory in the Waterblossom Handicap for mares at 7 furlongs. Valenciennes, the daughter of Stefan the Great, beating W. R. Coe's Sweep Out, the 9-to-10 favorite, by a length, while the Wheatley Stable's Erin, with Sande up, was third. The time was 1:24 4-5.

The afternoon's card started off with a surprise when Mrs. Clyde Phillips' Zeal, a 15-to-1 shot, came down in front in the claiming race at 1 mile. Tony Joe taking the place by as much from Moonstruck. The time was 1:39. Chatover, the favorite, led to the stretch turn, where he tired badly, and the placed horses ran over him.

WILSON'S 42D HOMER AID TO CUBS

Take 3½ Game Lead, Beating Phils, 17-3, as Robins Lose.

CHICAGO, Aug. 18 (A.P.).—The Cubs accomplished more constructive work on their job of building up a lead in the National League pennant battle today, mauling Philadelphia, 17 to 3, for their third straight in the series, and giving them a three and one-half game margin over Brooklyn, which lost to Pittsburgh.

Perce Malone held the Phillies to eight hits and accounted for his fifteenth victory of the season. The Cubs belabored Hensen and Phillips for 17 safeties and used nine bases on balls to advantage. Woody English walked four times, hit once and scored five Cub runs.

Hack Wilson slammed out his forty-second home run of the season to open a six-run rally in the eighth, and was only one circuit drive away from the league record set last season by Chuck Klein, of the Phillies, who saw the drive sail into the bleachers. Malone also hit for the circuit, getting his with a man on in the fourth.

Phila.	AB	H	O	A
Brickell,cf.	5	1	5	0
Th'pson,2b	5	0	1	1
O'Doul,lf.	3	1	4	0
Klein,rf.	4	0	3	0
Hurst,1b.	4	2	5	0
Rensa,c.	4	0	4	0
Whitney,3b	4	2	2	1
Theve'w,ss	4	0	0	2
Hansen,p.	1	0	0	0
Phillips,p.	2	2	0	0
*Sigman.	1	0	0	0
Totals	37	8	24	4

Chicago.	AB	H	O	A
Blair,2b.	6	2	3	3
English,3b.	2	1	0	1
Cuyler,rf.	5	1	4	0
Wilson,cf.	5	4	2	0
DTaylor,lf.	3	2	4	0
Bell,1b.	5	3	6	2
Hartnett,c.	5	2	5	0
Farrell,ss.	5	0	1	3
Malone,p.	5	2	2	1
Totals	41	17	27	10

*Batted for Phillips in ninth.

Philadelphia .... 0 0 0 0 2 0 0 0 1— 3
Chicago .... 2 0 3 3 0 3 0 6 x—17

Runs — Whitney, Thevenow, Phillips, Blair, English (5), Cuyler (2), Wilson (2), D. Taylor (3), Bell (2), Malone (2). Errors—O'Doul, Thevenow, English, Farrell (2). Runs batted in—Wilson (4), Bell (3), Hartnett (3), Malone (2), Thompson (2), D. Taylor, Cuyler (3), Brickell. Two-base hits—Brickell, Hartnett (2), D. Taylor (2), Bell, Whitney. Home runs—Wilson, Malone. Stolen bases—English, Cuyler, Blair. Sacrifices—O'Doul, Bell. Double play—Friberg to Thompson to Hurst. Left on bases—Philadelphia, 8; Chicago, 10. First base on balls—Off Hansen, 4; off Phillips, 5. Struck out—By Hansen, 2; by Phillips, 2; by Malone, 5. Wild pitch—Hansen. Passed ball—Rensa. Hits—Off Hansen, 5 in 2 2-3 innings; off Phillips, 12 in 5 1-3 innings. Losing pitcher—Hansen. Umpires—Scott, Quigley and Jorda. Time of game—Two hours and five minutes.

SHIRES NINE READY.

The Art Shires Peewees are challenging the Peewee teams of the Capital City League. Phone Atlantic 4168-W.

You can find a good place to room and board through Post Classified Ads.

44 Grid Candidates Will Report at V. P. I.

Special to The Washington Post.

Blacksburg, Va., Aug. 16.—Forty-four men will report to coaches Orville Neal and Lyal Clark on Labor Day to begin four weeks of preliminary football training at Virginia Polytechnic Institute. The season will open September 28 against Roanoke College in Miles Stadium.

Coaches Neal and Clark are new pilots of the V. P. I. grid ship, replacing Andy Gustafson and Lee Frank, whose Pitt tactics sent the famous Pony Express and other sets of Gobbler backs on scoring sprees up and down the Atlantic Seaboard. The new mentors will install the Penn State style of play.

Almost everything in the way of football will be new at V. P. I. this fall. Not only are the system and the style play new to the squad; the majority of the candidates for the team will be sophomores on the threshold of their first year of varsity ball. To these and to several reserves of last year the coaches are looking for talent to replace the eleven lettermen who graduated last June.

Candidates expected to report are:

MONOGRAM WINNERS.

C. E. Brown, jr., Portsmouth; John B. Green, Culpeper; Capt. Bird Hooper, Newport News; W. B. Jones, Gloucester; M. A. Owens, Portsmouth; M. O. Ritter, Winchester; J. L. Swart, University; H. H. Stark, Portsmouth; Philip H. Spear, Cradock; Harold J. Wimmer, Roanoke.

VARSITY RESERVES.

W. E. Betts, jr., Richmond; E. F. Chandler, Newport News; G. E. Cubberly, Norfolk; C. H. Chrisman, Oxford, N. C.; Earl E. Dyke, Newport News; L. R. Edwards, Franklin; W. C. Fisher, Washington, D. C.; S. E. Hardwick, jr., Dublin; C. C. Hagerty, Port Deposit, Md.; W. G. Ottley, jr., Norfolk; Bascom Slemp Owen, Pulaski.

1929 FROSH.

C. H. Barnes, Newport News; R. M. Barnes, Petersburg; K. W. Clifton, Bluefield, W. Va.; H. J. Cooper, South Norfolk; W. Grinus, jr., Orient, Ill.; E. J. Hall, Princeton, W. Va.; P. A. Howard, Childress, Va.; E. G. Hite, Port Deposit, Md.; H. E. Hutcheson, Gloucester; M. J. Kasun, Wheeling, W. Va.; J. M. Murphy, Sevierville, Tenn.; J. A. McIntire, Moundsville, W. Va.; W. L. Miles, jr., Norfolk; C. E. A. Morgan, South Norfolk; Benny Palmer, Newport News; A. W. Ristine, jr., North Holston; S. L. Schrieberg, Richmond; W. G. Smith, jr., Covington; A. E. Seamon, Pontiac; S. N. Thompson, Culpeper; P. K. Wolke, Ashland, Ky.; E. E. Wagner, Suffolk; M. R. Young, jr., Oceana.

HOGSETT HAMMERED FOR LEAD OF 5 RUNS; ERRORS AID DETROIT

BUMPED

DETROIT.	AB	R	H	O	A	E
Funk, cf	4	1	1	1	0	0
Koenig, ss	3	1	0	3	2	0
Gehringer, 2b	4	2	2	1	1	0
Alexander, 1b	4	0	0	7	0	0
McManus, 3b	4	0	2	1	2	0
Stone, rf	4	0	0	1	0	0
Easterling, lf	4	0	0	1	1	0
Hayworth, c	4	0	1	9	1	0
Hogsett, p	2	0	0	0	1	0
Wyatt, p	1	0	0	0	1	0
*Hargrave	1	0	0	0	0	0
Totals	35	4	6	24	9	0

*Batted for Wyatt in ninth.

WASHINGTON.	AB	R	H	O	A	E
Myer, 2b	4	1	3	1	3	1
Rice, rf	4	1	0	1	0	0
Manush, lf	3	0	1	0	0	0
Cronin, ss	4	2	2	1	3	1
Kuhel, 1b	4	0	2	9	0	1
West, cf	4	0	0	2	0	0
McLeod, 3b	4	1	2	2	2	0
Ruel, c	2	0	1	10	0	0
Hadley, p	3	0	0	0	3	0
Totals	32	5	11	27	11	3

Detroit .... 0 0 0 0 0 3 0 1 0—4
WASHINGTON. .. 0 0 1 2 0 0 0 x—5

Runs batted in—Cronin (2), Kuhel (2), Ruel, Gehringer, Alexander, McManus (2). Two-base hits—Kuhel, McManus, McLeod, Cronin, Gehringer (2), Funk, Manush. Three-base hit—Cronin. Stolen bases—Funk, Myer. Sacrifices—Koenig, Manush. Double play—Easterling to Gehringer. Left on bases—Detroit, 6; Washington, 6. First base on balls—Off Wyatt, 1; off Hadley, 1. Struck out—By Hogsett, 6; by Wyatt, 3; by Hadley, 6. Hits—Off Hogsett, 9 in 5 innings; off Wyatt, 2 in 3 innings. Losing pitcher—Hogsett. Umpires—Hindebrand, Ormsby and Guthrie. Time of game—One hour 44 minutes.

Myer's Miscue Paves Way for 3-Run Rally in 6th Inning.

Hadley Allows Only 6 Hits; Nats Still 8½ Games Behind A's.

By FRANK H. YOUNG.

IRVING HADLEY yesterday pitched the Nationals to a 5 to 4 victory over the Detroit Tigers to make it two wins out of three games for Washington in the series so far, this triumph enabling Manager Walter Johnson's charges to hold their own with the Athletics, who are eight and one-half games ahead, and with the challenging third-place Yankees, who are but two games behind, these two teams also turning in victories.

The Nats hopped on Elam Hogsett's slants for an early five-run lead and just managed to hold it, although the fault was not Hadley's. He allowed but six hits, walked only one and struck out six, and only one of the Tigers' runs was earned, the trio garnered in the sixth coming after Myer had kicked in with a costly error. Kuhel and Cronin also were charged with miscues during the pastime, but all three more than made up for their fielding lapses by their work with the willow.

Myer led the Washington attack with three singles, Cronin was credited with a triple and double, while Kuhel had a double and single to show for his trips to the tee, with each of the latter pair driving two mates home. Gehringer and McManus, with two hits each, led the Tiger attack.

Triple by Cronin Scores Myer.

Although Hogsett had plenty of "stuff" and fanned two in the first round, he also was scored on twice. Myer led off with a scratch single past Koenig and, after the next two went out, Cronin tripled him home and scored a moment later on Kuhel's double.

With two out in the fourth, the Nats molded another marker. McLeod, playing third while Bluege was resting, doubled sharply to right-center and tallied on Ruel's liner to the middle pasture. Two more native runs were scored in the next session and then the Johnsons hardly threatened thereafter, Whitlow Wyatt, who took the hill against them starting round 6 holding them to but two wasted hits over the remainder of the route.

Washington's runs in the fifth frame resulted from Myer's opening single, Manush's sacrifice after Rice had hit into a force-play, Cronin's double and Kuhel's single.

Tigers Threaten In First.

Despite the fact that Hadley held them hitless, the Tigers threatened in their first, Kuhel's error giving Funk, lead-off man, life at first and his theft and Koenig's sacrifice advancing him to third with only one gone. McLeod came in fast for Gehringer's roller, however, and nipped Funk trying to score on the tap.

There were no more threatening gestures by the Jungle Cats until the sixth, when they scored three times. Bases on balls always seem to be costly to Hadley and he issued his only one of the game to Funk, first up in this round. With a double play in sight, Myer let Koenig's grasser skid through his legs and all hands were safe. Gehringer doubled one home, another scored on Alexander's useful out, while McManus' single propelled the final run over the counting block. Cronin pegged wildly past first trying for a double play on Stone's tap, but this miscue did not figure in the run-scoring.

Detroit's final run came in the eighth, which Gehringer opened with his second double of the day. He advanced on an out and scored when McLeod threw late to the plate after fielding McManus' slow grasser. Hadley then checked this baby rally pronto and breezed through the rest of the game, fanning Stone in that round and Hayworth and Funk in the final.

ARGYLES WANT GAME.

The Argyles want unlimited class opposition for Sunday. Call Manager Hollis at Georgia 2747-M. Practice is booked on the Reservoir Field tomorrow at 5:30 o'clock.

IN THE WAKE OF THE GAME

JOE KUHEL inserted his second error in as many straight games when his fumble gave Funk, Tiger lead-off man, life opening yesterday's game. He made up for this on the next play, however, when he made a fine one-hand catch at arm's length on Hadley's weird toss after fielding Koenig's sacrifice.

Heinie Manush must have stopped to pick dandelions while running out his tap to Gehringer in the first, with Myer on first at the time. The Tiger second baseman had time to run toward second trying to catch Myer, and although his toss there was late Koenig's throw to first still beat the Nats' left fielder.

Chief Hogsett fanned two Nats in both the first and second innings. Rice, West, McLeod and Hadley were the victims.

Although the Tigers managed to get a man as far as third in the opening round, their first hit did not come until the third, when Hayworth led off with a single.

Myer singled his first two trips up while opening the first and third. Both blows were scratch ones, but they counted just the same.

Sam Rice, who rarely ever strikes out, fanned for a second time in the Nats' third, although the third strike called on him by Umpire Hildebrand was questionable, to say the least.

Hadley struck out both Alexander and Stone in the fourth, with a two-base drive by McManus separating these whiffs.

Myer led off in three of the first five innings. Starting the latter frame, he singled cleanly to center for his third safety in a row. On Rice's attempted sacrifice which followed, Myer was nipped at second, slightly injuring his left ankle while sliding into the bag.

Hadley issued his first pass in the sixth, walking Funk, first up, on four successive wide ones. On the play which followed, Myer had a sure double-play in sight but fumbled Koenig's roller, this leading to a three-run rally.

Wyatt, who relieved Hogsett starting the home sixth, has been out because of an injured arm for more than a month. Manager Harris regards this 20-year-older as a truly great prospect. He has a particularly burning fast one.

A liner-foul from Jimmy McLeod's bat in the sixth woke up an enthus-

Continued on Page 12, Column 1.

Del Ray Talks Football; Other Alexandria Sports

ALEXANDRIA, Aug. 18.—The Del Ray Athletic Club will hold an important meeting at the residence of President P. P. Clark, 1015 W. Clyde avenue, Potomac, on Friday night at 8 o'clock.

Important plans regarding the formation of a football team to carry the club's colors will be discussed at this session. A large attendance of all club members is expected.

It was announced by Bob Martin, manager of the Del Ray Baseball Team, that they will play the Bauserman A. C., champions of Arlington County, on next Sunday. This is one of the feature games of the season for the locals.

The St. Mary's Celtic Baseball Club will have stiff opposition next Sunday opposing the crack Washington Red Sox aggregation in the feature attraction here. Terms for this game were completed today between the officials of the clubs.

Director J. Prex Wilson, of the Municipal Playgrounds, announced today that the third swimming meet of the season would be held Wednesday night at 7:30 o'clock at the local pool.

The Mannsfield Hall Golf and Country Club twelve-man team defeated the Belle Haven golfers in Fredericksburg Saturday, 44-7½. This was the final match of the series as the Mannsfield Hall golfers won the last engagement.

Bill Burns, popular clubhouse manager of the Belle Haven Country Club and local golfer, had the surprise of his life in a bridge game with Charlie Shepperson, Lionel Beeton and Charlie Ross.

Burns was the last man to pick up his cards after the deal, and, on looking at his cards, he found he had a "perfect hand"—thirteen spades. He quivered with excitement and drtopped the cards. Bill's friends thought he was sick, but on seeing the hand, advised him to give up golf and stick to bridge. This was the first perfect hand ever held in a match at the local club.

Bill Hammond's Colonial Athletic Club Baseball Team defeated the Vienna, Va., firemen yesterday in a hard-fought game, 14 to 13. A seven-run rally in the ninth frame gave the Colonials the verdict.

Coach Walter Thrall, of the Old Dominion Club, is putting the final touches on his crews to have them ready for the Middle States regatta, to be held in this city on September 1—Labor Day. This is one of the rowing classics to be held in the East.

Betty Nuthall Easy Winner In Debut in U. S. Tourney

By TED VOSBURGH.

FOREST HILLS, N. Y., Aug. 18 (A.P.).—Betty Nuthall, with a bright red band around her head and all her strokes in beautiful control, led a parade of favorites through the opening round of the forty-third national women's tennis championship on the turf of the West Side Stadium.

Playing her first match in the United States since she was upset by Mrs. Molla Mallory in the quarter-finals of this event last year, the English challenger turned back Louise MacFarland, of Pasadena, Calif., by scores of 6—0, 6—1, in a one-sided encounter that lasted less than half an hour.

Against her comparatively unknown opponent, Miss Nuthall employed the methods characteristic of Mrs. Helen Wills Moody, calmly outdriving her from the baseline in a competent fashion that indicated this English girl is indeed a dangerous contender for the title Mrs. Moody has relinquished.

Ranking Americans Win Easily.

Two of Miss Nuthall's leading American rivals, however, won by scores as decisive as hers. Mrs. Anna Harper, the left-handed San Francisco veteran who was seeded first among the United States players, crushed Dorrance Chase, of Boston, 6—0, 6—1, and Sarah Palfrey, of Brooklyine, Mass., outplayed Laura Pittenger, of Camden, N. J., 6—1, 6—0, despite numerous double faults.

In a busy afternoon of play witnessed by about 500 spectators, the field was reduced from 57 to 32 and among the survivors were all ten members of the seeded group, all but two of whom advanced in straight sets.

The two exceptions were Ethel Burkardt, pint-sized San Francisco miss, and Edith Cross, No. 3, ranking player of the United States, who hails from the same city. Miss Burkardt finally won from Marjorie Sachs, Boston, at 6—1, 3—6, 6—3, and Miss Cross came back after a shaky start to beat Mrs. Phillip B. Hawk, of New York, 6—3, 6—2, 6—0.

Mary Greef Winner In Straight Sets.

Mary Greef, of Kansas City, the principal standard-bearer of the Middle West, scored a creditable victory over Anne Page, of Philadelphia, 6—1, 6—4, and Catherine Wolf, of Indianapolis, the Western champion, also

Continued on Page 13, Column 1.

WOODWARD & LOTHROP
10TH 11TH F AND G STREETS
THE MEN'S STORE, Second Floor

FLANNEL ROBES

For beach, locker-room, home and travel

All-Wool Flannel Robes . . . imported and domestic qualities . . . generously cut and splendidly tailored. Variety of striped patterns for your selection. Small, medium and large sizes.

$10

THE MEN'S STORE, SECOND FLOOR

NATS SEEK TO HALT WHITEHILL'S WINNING STREAK

Southpaw Ace Has Won 10 Straight

Brown Due to Face Star of Tigers' Box Staff Today.

McLeod Plays Third With Rest Ordered for Bluege.

By FRANK H. YOUNG.

IN seeking to win today's game, which the Nationals must take in order to gain the series edge over the Tigers, the Johnsons also will be trying to break Southpaw Earl Whitehill's winning streak, which now has reached ten straight. These victories have been no flukes, for Whitehill has both started and finished all of these games, which is believed to be an all-time record.

Other pitchers have won more successive games, of course, Walter Johnson once stretching a victory string to sixteen, while Rube Marquard's record of nineteen stands as a National League mark. In both of these strings, however, some of these victories either were turned in while Marquard or Johnson were filling relief roles or they had to call for help themselves.

While hanging up his 10 total, Whitehill granted only 34 runs, only 24 of which were earned, giving him an earned run average of but 2 2-5 per game. On three occasions, twice against the Athletics and once against the Chisox, the little southpaw retired the side on strikes. His present record is thirteen victories against nine defeats, Whitehill having won eleven of his last twelve starts.

The Nationals, however, have beaten him twice in their three starts against him and are confident that they can do so again today, especially if Lloyd Brown, scheduled to do the mound work for them, is as effective as he was his last time out when he went the route while downing the White Sox.

McLeod Plays While Bluege Rests.

Jimmy McLeod played at third in yesterday's game and may be seen holding down this berth for the next few days. "Bluege is the only one of our regulars, except Cronin, who has been playing day in and day out and is pretty well worn out. Besides, he has been complaining that his left leg, the one on which an operation was performed last fall, is slightly stiff," said Manager Johnson yesterday, "and I thought it best to give him a little rest. I'm confident that 'Mac' can put up a good game at third and believe that this experience will do him lots of good. At the same time it will give me an opportunity of getting a true line on his ability."

Catcher Roy Spencer is handicapped by a sore arm and gave way to Muddy Ruel yesterday.

Guy Cantrell, former Nat, who was one of those taken away from the Washington Club and declared free agent by Baseball Commissioner Landis in the spring of 1929, pitched to the Tiger batters in pregame stick practice yesterday. The big fellow won fourteen while losing but four while with Toronto this season and was bought by Detroit. He has been pounded off the hill in his only starts since joining the Harrismen.

Scout Joe Engel showed up again at Washington Club headquarters, as usual reporting that he saw no talent not already tied up that he thought would do the Nats any good.

The Tigers, who trained at the Nats' old stamping grounds at Tampa last spring, are going to do their 1931 conditioning at Sacramento, Manager Harris stated yesterday.

You can't keep a good man down. Sunday night a physician was called for Tiger Third Baseman Marty McManus in the belief that he was suffering from an acute attack of appendicitis. Yesterday he was on the job again just as peppery as ever.

IN THE WAKE OF THE GAME

Continued from Page 11.

lastic fan who was sleeping near the Nat dugout.

Easterling's first chance of the game was Cronin's liner in the seventh, which the left-fielder turned into a double-play, getting the ball to second before Manush, who had doubled, could get back to the cushion.

An epidemic of two-base blows has been raging in Griffith Stadium since Sunday. In the Sabbath engagement with the Tigers, they poled out seven two-baggers and the Nats one. Yesterday, eight more were registered four for each team.

West's liner to Funk in the eighth was the first chance accepted by the Tiger center-fielder.

"Pinky" Hargrave, former Nat, batted for Wyatt in the ninth. Hadley's first three offerings were balls, but he finally got the batter out, forcing him to foul to Ruel.

Match of Jim Dandy, Reveille Boy Planned

Chicago, Aug. 18 (A.P.).—A match race between the two biggest upset winners of the racing season—Reveille Boy and Jim Dandy—may feature Hawthorne's fall meeting.

John Schank, president of the Chicago Business Men's Racing Association, is negotiating for a race between the pair. Reveille Boy popped up to win the American Derby at Washington Park, and paid $113.08 for $2, while Jim Dandy scored an even more stunning upset last Saturday in defeating Gallant Fox and Whichone in the Travers at Saratoga, N. Y., paying around $100 to $1.

Churchill Downs Race Dates Moved Ahead

Latonia, Ky., Aug. 18 (A.P.).—A change in Kentucky fall racing dates so that the Churchill Downs races at Louisville will be run prior to the Latonia meet was sanctioned by the State Racing Commission meeting here today.

Under the new schedule Churchill Downs will open October 4 and close October 16, having eleven days of racing. Latonia will open October 18 and close November 15, with 25 days of racing.

Fall racing in Kentucky will begin with the Lexington meet, opening September 13 and closing September 20. All opening and closing dates will be on Saturdays, except the closing at Churchill Downs.

IF YOU DON'T BELIEVE ANY OF THIS, WRITE TO THE AUTHOR FOR PROOF. SEND STAMPED RETURN ENVELOPE.

Boots and Saddle's

(Reg. U. S. Patent Office.)

—Saratoga Selections—

By J. B. SNODGRASS.

SARATOGA SPRINGS, N. Y., Aug. 18.—The Sanford, for 2-year-olds, features the Saratoga program. There is tragedy, so far as horses go, in mentioning renewals of this stake. In 1919 in the roll of past winners appears the name of Upset. It marked the only defeat, an undeserved one, of the greatest horse by common consent this country ever saw, Man o' War.

The lunging chestnut was turned the wrong way of the track when the starter shouted "go," and in a twinkling Upset was on his way, far out in front, a good horse, with light weight. Finally Johnny Loftus righted Man o' War, then a 2-year-old, unbeaten, and one of the short-odds horses of history.

The way Man o' War ate up the ground and drew alongside of Upset lives in the memory of all who saw it. But he made up this ground only to be pocketed. When he worked his way out of the tangle, he was pocketed again, and this defeat was never charged to the dazzling super-horse.

In this renewal of the Sanford, there appears no match for Upset, much less Man o' War, but among the season's juveniles, the field is a good one, with thirteen on the card to start. SUN MEADOW, a stake winner here as well as in Chicago, may repeat in this 6-furlong test. B'AR HUNTER figures high in the race, and also was a Chicago winner, as well as at Belmont Park. The race appears largely between the two on the best races of each. CONDESCEND is very fast and should be in the money, on first glance. CONCORD must be set down as dangerous. SURF BOARD is a good one, but seems anchored with weight, and ORMESBY, not believed in top form, will have a following. But SUN MEADOW has run a better race than any juvenile in this field.

FIRST RACE—This is for 3-year-old fillies, and victory should perch with SPELLBOUND. Garner will ride. Her best race was at Belmont Park and, if repeated, will win more easily in this field. FLOSSINE, a winner at this meeting, her only start recently, will be the contender at this meeting. FLOSSINE probably will be the favorite. KEEP ON can not be overlooked.

SECOND RACE—CEYLON PRINCE is in fine condition, according to the workout sheets. The old campaigner is picked to win in the second at a mile and a furlong, just his distance. He has little weight and will have an apprentice in the saddle, but is a horse easily managed. PUNISHMENT and RECEDE have more early speed, but the distance is in CEYLON PRINCE'S favor. SANFORD has an outside chance, as has SCOT'S GREY.

FOURTH RACE—This race has three horses entered for the mile Chestertown Purse. CURATE will be the favorite. He has just missed in two big stakes, one at Chicago. The Widener horse was beaten by his former stablemate, MARINE, in one of the hardest fought races of this meeting. He will have CARUSO to whip in this race, and on the recent form of the Coe horse he should do so easily. ELECTA is the other starter, and she has speed for a mile.

FIFTH RACE—ADEQUATE is selected in the fifth race, a handicap at a mile, in which he has been well treated by the handicapper, having 107 pounds including apprentice allowance. ALDERSHOT, scratched yesterday, should offer the strongest opposition. CHARON has the best chance for the show money.

SIXTH RACE—Twenty-one maiden 2-year-olds start in this race, barring withdrawals, and a few would help the race. BONNIE BARD is selected, and her work bears this out. RUSTICUS and EXALT seem to be the contenders. MORROLL may surprise.

SARATOGA ENTRIES.

(Associated Press.)

FIRST RACE—Six furlongs; purse, $1,000; the Idlewild; conditions; for 3-year-old fillies.
1 Flossine ....118 | 6 Sea Mistress....108
2 Sportress ....108 | 7 Keep On 118
3 Mabla ....115 | 8 Chalice 115
4 Spanish Dancer.108 | 9 Spellbound 118
5 Sun Blow 115

SECOND RACE—One and one-eighth miles; purse, $1,000; the Gloversville; claiming; for 3-year-olds and upward.
1 Recede ....107 | 8 Florhi 105
2 Woolorac ....110 | 9 *Bird of Prey..108
3 Gold Star ....110 | 10 Punishment 113
4 Sanford ....110 | 11 †Valour II....106
5 *Ceylon Prince.105 | 12 Brown Erin....106
6 *Dr. Rankin....105 | 13 *Camp Meade..104
7 Scot's Grey 110

THIRD RACE—Six furlongs; purse, $5,000; the Sanford; for 2-year-olds.
1 Glastonbury ....112 | 8 Concord 118
2 Gaelic Prince....112 | 9 Sgt. Donaldson.118
3 Sun Meadow....118 | 10 No More 112
4 The Gen'l....118 | 11 Condescend 118
5 Bear Hunter....118 | 12 Surf Board....125
6 High Day....118 | 13 Never Fare....118
7 Ormesby ....118 | 14 Political 112

FOURTH RACE—Wilson mile; purse, $1,200; the Chestertown; conditions; for 3-year-olds and upward.
1 Caruso ....111 | 3 Curate 116
2 Electa 108

FIFTH RACE—Wilson mile; purse, $1,200 added; the Kentmere claiming handicap; for 3-year-olds and upward.
1 Storm ....111 | 4 Pyle 120
2 Charon ....113 | 5 Aldershot 116
3 *Adequate 107

SIXTH RACE—Five and one-half furlongs; purse, $1,000; the Yankee, claiming; for 2-year-olds, maidens.
1 Anadnab ....114 | 12 Black Dove....114
2 The Scud ....114 | 13 Long Gone....114
3 *C.'s Ch'lenger.109 | 14 Rod and Reel..114
4 Bonnie Bard....114 | 15 Number Three.114
5 Exalt ....114 | 16 Leacy 114
6 High Kilted....114 | 17 Finalist 114
7 Rusticus ....114 | 18 Buck Hero....114
8 Chas. Clarke....114 | 19 San Presto....114
9 Ravine ....114 | 20 King Row 114
10 *Algara ....109 | 21 Play Tap 114
11 Morroll 114
*5 pounds apprentice allowance claimed.
†7 pounds apprentice allowance claimed.
Weather, clear; track, fast.

Gallant Fox Tampering Denied by Woodward

Saratoga Springs, N. Y., Aug. 18 (A.P.).—William Woodward, owner of Gallant Fox, took cognizance of reports that his champion 3-year-old had been tampered with at Chicago and denied emphatically today that he had ever intimated or that it had crossed his mind that all was not well with his star prior to the running of the Arlington Park classic.

The vice president of the jockey club spoke for his trainer, James Fitzsimmons, as well as for the other employes of the stable. He said that such a thing was unthinkable and that the Arlington Park Jockey Club had protected the horse at all times.

SPENGLER POST MEETS.

The Spengler Post Nine will hold a special meeting Thursday night at the home of Manager Hayre, 210 Seventeenth street southeast, at 7:30 o'clock. The Alexandria series will be discussed.

SARATOGA, N. Y., CHART, AUGUST 18, 1930.

(Associated Press.)

WEATHER, CLEAR. TRACK, FAST.

FIRST RACE—Wilson mile. Purse, $1,000; claiming. The White Mountain. For 3-year-olds and upward. Start bad. Won driving; place, same. Went to post at 3:04. Off at 3:17. Winner, Mrs. Clyde Phillips' b. c. (3), by Zev—Vesper Hour. Trained by C. P. Phillips. Value to winner $700; second, $200; third, $100. Time, 0:23 4-5, 0:47 3-5, 1:12 4-5, 1:39.

Horses	Wgt.	Post	St.	¼	½	¾	Str.	Fin.	Jockeys	St.	P.	S.
ZEAL	108	15	12	7^h	$5^{1½}$	5^1	1^h	$1^{1½}$	Fischer	15	6	3
TONY JOE	107	4	7	$6^{1½}$	3½	3^h	2^h	$2^{1½}$	Church	8	3	8-5
MOONSTRUCK	113	7	6	4^1	2^2	2¼	3½	3¼	Kurtsinger	8	3	8-5
CHATOVER	114	13	2	1^2	1½	1^h	4^4	4^5	Leishman	9-2	2	1
MONTFERRAT	114	6	3	3^h	4^1	5^1	5½	5^h	Catrone	10	4	2
ROYAL PANOPLY	110	3	4	5^1	7^2	6½	6½	6^2	Eaby	30	12	6
BELIEVE SALLY	108	11	8	11^h	12^2	10^1	8¼	7^1	Smith	12	5	5-2
JUGGLER	109	16	11	8^h	9^1	7½	7½	8^1	Renick	6	5-2	6-5
CONACHER	110	12	13	10^1	11^2	11^1	9¼	9^h	Lyons	8	3	8-5
SUN FRIAR	114	8	15	15	15	15	10^1	10^1	Dougherty	15	6	3
DARK MAGNE	104	14	9	12^1	13^1	12^1	12^1	11^1	Pichon	40	15	8
SUN HATTER	117	10	10	9^1	8^1	8^1	11½	12^2	Legere	12	5	5-2
MY CAVALIER	100	5	14	14^h	14^2	14^1	13^2	13^2	Caruso	100	40	20
WONDERFUL	110	9	5	$13^{1½}$	10^1	9¼	14^2	14¼	Gloriso	30	12	6
HACKY H.	110	1	1	$2^{1½}$	6½	13^1	15	15	Rose	10	4	2
ESSARE	115	2	Left						Workman	10	4	2

ZEAL broke very slow, but worked his way up and, closing with a rush in the stretch, won going away. He fought his way through between MOONSTRUCK and CHATOVER in last furlong. TONY JOE, outrun for six furlongs, moved up fast on the outside and, closing gamely, was next best. MOONSTRUCK slipped through on inside and stood a long drive gamely. CHATOVER had plenty of early speed, but weakened fast. MONTFERRAT ran well for six furlongs.

SECOND RACE—About two miles. Purse, $1,200; conditions. The Archdale Steeplechase. For maiden 3-year-olds. Start good. Won easily; place, same. Went to post at 3:42. Off at 3:43. Winner, Mrs. F. Ambrose Clark's ch. f. (3), by Mad Hatter—Gadiola. Trained by J. S. Healy. Value to winner, $900; second, $200; third, $100. Time, 4:19.

Horses	Wgt.	Post	St.	4	8	12	Str.	Fin.	Jockeys	St.	P.	S.
MADIOLA	131½	5	6	4^4	2^2	3^2	1^2	1^4	Hunt	‡7-2	3-5	Out
LIGHT TOUCH	131	3	2	3^6	3^8	4^8	2^2	2^{10}	Parke	†3	1-2	Out
REASON WHY	132	8	7	5^1	5^1	6	5	$3^{1½}$	Lambert			†
BANNER DAY	132	1	3	2^3	4^5	1^2	3^2	4^3	Thorndike	4	6-5	3-5
COQ GRIS	132	7	8	6	6	5^6	4^1	5	Carey	9-5	2-5	Out
CONTRITION	130	6	4	1^2	1^2	2½	Lost	rider	Tammaro			‡
BO VALLOT	130	2	1	Ran out					Griffin	12	3	6-5
PLUG HAT	136	4	5	Fell					Ball	20	6	3

† Greentree Stable entry ‡ Mrs. F. A. Clark entry.

MADIOLA was much the best. She was rated off early pace and, fencing well, moved up very fast in last half mile to take the lead and won in a gallop. LIGHT TOUCH moved up with a good burst of speed, but stopped badly after clearing last fence. REASON WHY trailed far back, but easily disposed of BANNER DAY for third money. The latter was very rank all during the running and finally stopped to a walk. COQ GRIS lacked speed and fenced poorly.

THIRD RACE—Five and one-half furlongs. Purse, $7,500. The Consolation. For 2-year-olds. Start good. Won driving; place, same. Went to post at 4:11½. Off at 4:14. Winner, John Speed's ch. f. (2), by John P. Grier—Play Girl. Trained by J. P. Jones. Value to winner, $2,430; second, $750; third, $500. Time, 0:23 1-5, 0:47 2-5, 1:06 3-5.

Horses	Wgt.	Post	St.	¼	½	Str.	Fin.	Jockeys	St.	P.	S.
SYDKA	114	1	2	2½	1½	1½	1^h	Renick	17-10	3-5	1-5
BURGOO	110	7	1	3^2	3^1	$2^{1½}$	2^2	Smith	8	3	8-5
JOANNE E.	107	2	3	1^h	$2^{1¼}$	3^2	3^h	Kurtsinger	12	5	5-2
BRANDON DARE	110	3	5	9^5	8½	6¼	4^h	Barnes	12	5	5-2
ALPINE GIRL	110	5	9	7¼	7^1	5¼	5^h	Eaby	12	5	5-2
TRANSFORMATION	110	10	10	5^8	4^1	4^h	6^5	Fischer	6	5-2	6-5
MISS GRACE	107	6	7	4^h	5^5	7½	7^4	Bejshak	4	8-5	4-5
CASTAWAY	110	9	4	6¼	6^1	8½	8½	Maiben	15	6	3
PLAY BIRD	107	4	11	10^{10}	10^{10}	9^8	9^4	Delaney	40	15	8
MUFF	115	8	6	8^3	9^1	10^{10}	10^{10}	Garner	15	6	3
PLAY FURIOUS	112	11	8	11	11	11	11	Coltiletti	30	10	5

SYDKA, away fast, was rushed to front, raced JOANNE E. into submisison and then withstood the determined challenge of BURGOO. The latter, going in much improved form, closed with a great rush. JOANNE E. broke fast, showed good speed and held on gamely. BRANDON DARE, away slowly as usual, closed with a good rush. ALPINE GIRL closed a big gap. TRANSFORMATION had no mishaps.

FOURTH RACE—Seven furlongs. Purse, $1,200 added. The Water Blossom Handicap. For 3-year-olds and upward. Start good. Won easily; place, same. Went to post at 4:37½. Off at 4:37½. Winner, W. Knapp's br. f. (3), by Stefan The Great—Duchess Lace. Trained by owner. Value to winner, $880; second, $200; third, $100. Time, 0:23, 0:47, 1:14 4-5, 1:24 4-5.

Horses	Wgt.	Post	St.	¼	½	¾	Str.	Fin.	Jockeys	St.	P.	S.
VALENCIENNES	115	3	5	5	5	4^2	4½	1^1	Steffen	9-2	7-5	7-10
SWEEP OUT	116	5	3	1^2	1^2	1¼	1½	2^2	Lyons	9-10	1-4	Out
ERIN	118	2	4	4^5	4^8	3^1	3^1	3¼	Sande	3	4-5	2-5
LADY CAPULET	126	1	1	3^h	3^h	2½	2½	4^8	Maiben	8	5-2	6-5
MY SIS	112	4	2	2^1	2^h	5	5	5	Renick	25	6	5-2

VALENCIENNES broke slow and was badly outrun for the first half mile, came around field in stretch, closed with a rush and won going away. SWEEPOUT was rated along all the way and failed to open her customary wide lead in early part. ERIN, well ridden, kept well up and had no mishaps. LADY CAPULET followed fast early pace all the way and held on gamely. MY SIS was knocked out of it by ERIN.

FIFTH RACE—Wilson mile. Purse, $1,000; conditions. The Cliff Haven. For 3-year-olds. Start good. Won easily; place, driving. Went to post at 5:01. Off at 5:01½. Winner, William Ziegler, jr.'s ch. c. (3), by Sir Martin—Sweet Thyme. Trained by W. J. Speirs. Value to winner, $700; second, $200; third, $100. Time, 0:24, 0:47 1-5, 1:12, 1:38.

Horses	Wgt.	Post	St.	¼	½	¾	Str.	Fin.	Jockeys	St.	P.	S.
SPINACH	105	6	3	2^3	2^1	$1^{1¼}$	1^2	1^4	Fischer	2	4-5	2-5
FORTUNATE YOUTH	105	7	5	6^{15}	3^h	2½	2½	2^h	Yeishman	15	5	2
BUCKEYE POET	111	4	6	5^h	4½	3^4	3^8	3^5	Smith	4	7-5	7-10
BUD BROOM	105	3	2	4^h	5^1	5^8	4^1	4^4	Hebert	10	3	8-5
MARTIS	106	5	4	3^h	6^{10}	6^8	5^2	5^4	Kurtsinger	4	7-5	7-10
MILD	103¼	1	1	1½	1½	4^3	6^8	6^8	Catrone	3	1	1-2
TITUS	108	2	7	7	7	7	7	7	Allen	30	7	3

SPINACH was much the best. He was allowed to gallop back of the early pace to the far turn, where he took command to win galloping. FORTUNATE YOUTH was well up from start and ran a good, game race. BUCKEYE POET moved up fast on inside in stretch and held on well. BUD BROOM was pinched back at far turn and never recovered. MARTIS could not keep up.

SIXTH RACE—Five and one-half furlongs. Purse, $1,000; conditions. The Belair. For 2-year-olds. Start good. Won driving; place, easily. Went to post at 5:31. Off at 5:33. Winner, Glen Riddle Farm's ch. c. (2), by American Flag—Scribble. Trained by W. R. Midgley. Value to winner, $700; second, $200; third, $100. Time, 0:23 2-5, 0:47, 1:06.

Horses	Wgt.	Post	St.	¼	½	Str.	Fin.	Jockeys	St.	P.	S.
GREAT GUNS	110	2	3	1^h	1^h	1^h	1^h	Kurts'ger	5-2	7-10	1-4
OPPONENT	115	1	1	2^2	2^3	2^5	2^4	Allen	8	5-2	6-5
DARK MAGNET	107	7	8	5¼	6^1	3½	3^2	Pichon	8	5-2	6-5
GREATOREX	115	8	5	4^8	4^2	4^1	4^h	Kelsay	30	10	5
ANCHORS AWEIGH	110	4	7	7^h	7^1	5^4	5^5	Garner	6-5	2-5	1-5
JOHN F.	115	3	2	3¼	3^1	6^1	6^h	Fischer	40	12	5
WOLVERINE	110	5	4	6^1	5½	7^1	7^h	Lyons	60	15	8
THE MONGOL	110	6	6	8	8	8	8	McAuliffe	60	15	8

GREAT GUNS broke fast, stood a long drive gamely to win. OPPONENT broke running, showed excellent speed and held on gamely. DARK MAGNET closed a big gap. GREATOREX well up, ran a good race. ANCHORS AWEIGH broke slowly, trailed far back early and appears to be an overrated colt. JOHN F. tired.

YANKS WIN, 11-4, OVER CHISOX

Gehrig Hits Homer, 2 On; Pennock Tight in Pinches.

NEW YORK, Aug. 18 (A.P.).—Aided by some timely hitting on the part of his teammates, Herb Pennock won his tenth game of the season today as the New York Yankees clubbed out a 11-4 victory over the Chicago White Sox. The victory gave the Yankees their sixteenth triumph of the last 22 starts.

Pennock was hit hard, but, as usual, was stingy with the blows with men on bases, and he did not give a base on balls. Lou Gehrig drove out his thirty-fifth home run with two aboard in the sixth, while Reynolds, who made four hits for the Sox, cleaned the bases with a double in the seventh. The honor of leading the Yankees' attack, however, went to Ben Chapman, who pounded out four hits in five times at the plate.

Umpire Moriarty chased Manager Bush of the Sox from the park in the first inning for arguing over a questionable hit by Byrd.

Chicago.	AB	H	O	A	New York.	AB	H	O	A
Kerr,2b	5	0	7	4	Byrd,lf	4	3	1	0
Cissell,3b	4	2	2	1	Lary,ss	5	2	6	4
R'nolds,cf	4	4	0	0	Ruth,rf	2	1	1	0
Jolly,rf	4	0	2	1	Combs,rf	0	0	0	0
Foth'gill,lf	4	1	2	0	Lazzeri,3b	4	2	0	0
Watw'd,1b	4	1	5	0	Gehrig,1b	5	3	10	2
Mull'vy,ss	4	1	3	4	Cooke,cf	4	1	1	0
Tate,c	2	1	1	0	Chap'n,2b	5	4	4	4
Berg,c	2	1	2	2	Bengough,c	5	0	4	0
Braxton,p	2	0	0	0	Pennock,p	4	0	0	5
*Lyons	1	1	0	0					
Walsh,p	0	0	0	0	Totals	38	16	27	15
†Kamm	1	0	0	0					
Totals	37	12	24	12					

* Batted for Braxton in seventh.
† Batted for Walsh in ninth.

Chicago .... 0 0 0 0 0 1 3 0 0—4
New York .... 0 4 0 1 0 4 2 0 x—11

Runs—Lary (3), Byrd (2), Ruth, Lazzeri, Gehrig, Cooke, Chapman, Bengough, Cissell (2), Berg, Lyons. Runs batted in—Byrd (2), Lary (2), Lazzeri (2), Jolly, Gehrig (3), Reynolds (3), Ruth (2). Two-base hits—Byrd (2), Reynolds, Ruth. Home run—Gehrig. Stolen bases—Reynolds, Lary. Sacrifice—Lazzeri. Double plays—Jolly to Mulleavy to Kerr; Cissell to Kerr to Watwood; Pennock to Lary to Gehrig. Left on bases—New York, 9; Chicago, 6. First base on balls—Off Braxton, 4; off Walsh, 1. Struck out—By Braxton, 1; by Pennock, 2; by Walsh, 1. Hits—Off Braxton, 13 in 6 innings; off Walsh, 3 in 2 innings. Losing pitcher—Braxton. Umpires—Moriarty, Geisel and Owens. Time of game—2 hours 2 minutes.

SAYS PEGLER

Continued from Page 11.

the leg, but the new injury is in another leg and deep inside, a rupture of the sheath in which the big tendon operates. He will have to mend quickly to be well enough to leave for the farm by the time the Saratoga meeting ends.

Whichone and Gallant Fox ran a horse race as stirring in its way as the first round of the Dempsey-Firpo prize fight. They went by the stand in the first leap for an advantage amid such a creak of leather, rumble of hoofs and coughing of breath, pierced by the yelps of the jockeys, as fictioneers often tell of, but the patrons seldom hear up in the stands. This horse race was a fight and the two animals seemed to recognize only one another, ignoring Jim Dandy and Sun Falcon until they had run themselves weary and the 100-to-1 shot slid by. Just as Fred Fulton might have knocked out Dempsey when Firpo finally flopped down and out.

Mr. Healy said it was a suicide race. He saw Whichone go lame in the back stretch when the horse seemed to lose a stride and Sande's color, on Gallant Fox, suddenly went about a quarter of a length in front from a neck-and-neck position.

Just what the horse race proved as to Jim Dandy is not quite plain. Mr. Healy says it might even prove that he is a race horse, but the obvious moral of the case is that nobody should think or speak unkindly of 100-to-1 shots.

BAINBRIDGE ENTRIES.

(Associated Press.)

FIRST RACE—Six furlongs; purse, $700; claiming; for 4-year-olds and upward.
1 Yachtsman ....110 | 10 Paige 110
2 Efeldee ....102 | 11 Othello 110
3 Choir Invisible 102 | 12 Piute 110
4 Somerset ....107 | 13 Ephesian 110
5 Vitalize ....102 | 14 Kalani 107
6 Panorel ....107 | 15 Black Elm....107
7 Foxy Peter....107 | 16 Love Pirate....105
8 Fogle ....110 | 17 A.B.B'singer 107
9 J. Callahan....107 | 18 Glassful 107

SECOND RACE—Six furlongs; purse, $700; claiming; for 4-year-olds and upward.
1 Run Maid ....105 | 10 Nayarit 107
2 Curdle ....105 | 11 Go Through....107
3 Doctor Glenn. 107 | 12 Japhern 102
4 Brabant ....107 | 13 Sea Lady 107
5 Nondaga ....107 | 14 Topango 107
6 Adorable ....102 | 15 Proconsul 107
7 Tolly Young..107 | 16 Dinneford 107
8 Run Dark....107 | 17 Michael B. 107
9 Ima Fox ....102 | 17 High and Dry 105

THIRD RACE—One mile and 70 yards; purse, $700; claiming; for 3-year-olds and upward.
1 Brown Smile. 105 | 10 Rock Trap..108
2 *Warbler ....95 | 11 Baronne 96
3 Tanson ....103 | 12 Sifting Sand. 109
4 *Biddy Shipp. 100 | 13 Amy A. 104
5 *Marcel. Agnes 98 | 14 *Rock Abbey. 100
6 Fair Juspd ....98 | 15 *Panama 101
7 *Check Mate..100 | 16 McKim 108
8 Chicago Lad..103 | 17 Pecora 108
9 Baby Blimp....93 | 18 Nama 99

FOURTH RACE—One and one-sixteenth miles; purse, $800; claiming; for 3-year-olds and upward.
1 *David L.....110 | 7 *Vera R. 102
2 *Reigh Olga..110 | 8 *Chairman 107
3 *Smacker ....102 | 9 *Pacheco 103
4 *Bearcry ....99 | 10 *Privately 105
5 *Ashburne ....107 | 11 *Milaria 105
6 *Pres. Seth....110

FIFTH RACE—Six furlongs; purse, $800; claiming; the Canterbury Country Club; for 3-year-olds and upward.
1 *Purple Robe. 98 | 7 *Andresito 103
2 Molerito ....112 | 8 *Ragabald 103
3 *Miss Peggy..98 | 9 *Charm. Lady 99
4 Pr. Pat C'try. 107 | 10 *E.O.Sullivan 100
5 *Title Oak....96 | 11 *Calgary Kay 110
6 Clay Pigeon..105 | 12 *The Padre. 107

SIXTH RACE—One mile and 70 yards; purse, $700; claiming; for 3-year-olds and upward.
1 *Little Hattie. 93 | 10 *Gold. Laura. 96
2 *El Monte....104 | 11 Fair Lark....100
3 South. Belle..93 | 12 *Dr. McM'lan 98
4 *Al Livingston 95 | 13 Infanta 103
5 Ada Adler....101 | 14 *Tangram 105
6 *Fusileer ....100 | 15 Mid. Temple. 103
7 *Don T. ....107 | 16 *Huey 98
8 *Chrysler ....95 | 17 Marg. Needham 96
9 *Turk's Cap..104 | 18 Mamie 105

SEVENTH RACE—One mile and 70 yards; purse, $700; claiming; for 3-year-olds and upward.
1 *Gold Dust....93 | 10 Dynamo 109
2 Adam's Apple. 105 | 11 *Coy 103
3 Dr. Charlie....112 | 12 *Potfull 107
4 *Antiquarian ..101 | 13 Wrack Ray..103
5 *Mas. Samover 99 | 14 Starch 103
6 *Pr. Ronald..107 | 15 *True Boy....107
7 *Fly. Express. 102 | 16 *Prig 100
8 Hap. Birthday 103 | 17 Miss Elizabeth 93
9 *Junior C.....103 | 18 *Bonview 100
*Apprentice allowance claimed.
Weather, clear; track, fast.

HAWTHORNE ENTRIES.

(Associated Press.)

FIRST RACE—Six furlongs; purse, $1,200; claiming; for 2-year-old maidens.
1 Trotwood ....110 | 10 *Jeanne D. 102
2 Weideleen ....112 | 11 Sudden 110
3 Silverlake ....112 | 12 Good Friend 110
4 Scotland Wise 112 | 13 Our Pet 108
5 Atili ....110 | 14 Slippery Volt 107
6 Carcalla ....110 | 15 Sedsie 110
7 *Baby Noyes. 102 | 16 *Flagg Porter 107
8 Fr. Hawkins ....110 | 17 C. Earl Pat. 110
9 Entice ....107 | 18 All Girls 109

SECOND RACE—Six furlongs; purse $1,200; claiming; for 3-year-olds.
1 *Rolling Sea. 103 | 7 Ante Bellum. 116
2 *Theo. R'ester 105 | 8 Sis Agnes 113
3 Patricia Ann. 108 | 9 Tombereau 113
4 Gambol ....110 | 10 Particular 110
5 *Nifty ....103 | 11 Garnish 110
6 *Ellweir ....106 | 12 Fiddler 118

THIRD RACE—Five and one-half furlongs; purse, $1,300; allowances; the Libertyville; for 2-year-old fillies.
1 Martha Jones. 113 | 4 *Fair Missie..106
2 H. Virginia....105 | 5 Plucky Lady..111
3 Aunt Deb....108 | 6 Maid of Honor 111

FOURTH RACE—Six furlongs; purse, $1,700; allowances; the Lake Shore Drive; for 3-year-olds and upward.
1 Marajana ....98 | 6 Ellice 103
2 R. Stocking....103 | 7 Current 112
3 Outer Harbor. 104 | 8 Coq Air 110
4 Eskimo ....114 | 9 Silver Cord....99
5 Equation ....108 | 10 Club House....112

FIFTH RACE—One mile and 70 yards; purse, $1,600; the Park Ridge; for 3-year-olds.
1 Hold On ....92 | 4 Blind Love....99
2 Dark Entry....110 | 5 Calome 108
3 Honey Locust 105

SIXTH RACE—One and one-eighth miles; purse, $1,300; claiming; for 3-year-olds and upward.
1 *Woodlot ....110 | 10 Sandy Shore 115
2 *Fair Arg'ent. 106 | 11 Cabildo 110
3 Force ....111 | 12 *Cecelia Grob 105
4 *Rock Hawk. 106 | 13 Hy Schneider 111
5 Dolly Seth....106 | 14 Afterglow 111
6 Vanquish ....111 | 15 *Honest John 106
7 Haramzada ....110 | 16 Quibbler 115
8 *Tarnish ....100 | 17 Sweet Mandy. 106
9 *Ft. Dearborn 105 | 18 Bor. Monser....111

SEVENTH RACE—One and one-eighth miles; purse, $1,300; claiming; for 3-year-olds and upward.
1 *Stick Around 106 | 10 Wizardry 110
2 Call Play....115 | 11 Silv. Sceptre. 110
3 *Irene T. ....106 | 12 Dodgson 111
4 *Master Ace. 108 | 13 *Faddy 106
5 Plumbago ....111 | 14 *Finnic 106
6 Col. Board....111 | 15 *Bunthorne 106
7 Account ....111 | 16 Picadome 103
8 *Shady Rest. 110 | 17 *J. Alexander 106
9 *Mary Dale....103 | 18 *Geo. De Mar 106
*Apprentice allowance claimed.

HAWTHORNE RESULTS.

FIRST—Six furlongs; purse, $1,200; claiming; for 2-year-olds.
Plumage, 97 (Depseo) 26.32 10.66 7.02
Twill, 105 (M. Rose) 7.92 5.38
Stone Martin, 100 (B. Hanford) 4.16
Upright, Seguro, Water Port, Valedictory, Gypsie Chief, Loire, Douglas Alley and Royal Rock also ran. Time, 1:13 3-5.

SECOND—Six furlongs; purse, $1,200; claiming; maiden 3-year-olds.
Sambo Brown, 116 (M. Rose), 13.76 5.20 3.66
Shackleford, 116 (Finnerty), ..4.40 3.12
Broken Sound, 111 (Depseo) 5.14
Uncle Jamie, Hal Riley, Miss Evat, Kate Geary, Sun Bonita, Gracious Me, Taystee, Sweet Chance and Reckless Lizzy also ran. Time, 1:13 1-5.

THIRD—One mile and 70 yards; purse, $1,300; claiming; for 3-year-olds.
Ripfield, 107 (E. Gianonelli), 54.18 24.80 13.02
Ellen N., 97 (Depseo) 17.72 11.32
Battling On, 111 (P. Neal) 7.20
Burnt Brown, James M., Flo O'Neil, Leah Jane, Col. Crump, Voltmeter, S. J. Gilfillan, Apt and Richard McDonnell also ran. Time, 1:44.

FOURTH—Six furlongs; purse, $1,200; claiming; for 4-year-olds and upward.
Hot Shot, 114 (E. Gianonelli), 13.50 3.60 2.98
Gracious Gift, 117 (Hanford) ..2.98 2.62
Morsun, 114 (Marcum) 3.68
Wirt G. Bowman, Fiala, Nora D., Balzar, Lee Cooper, War Time and Serajevo also ran. Time, 1:12 2-5.

FIFTH—One mile and 70 yards; purse $1,700; allowances; Lake Bluff Purse; for 3-year-olds and upward.
Chicago, 103 (Marcum), 43.86 17.46 8.52
Golden Prince, 106 (Ayraud) ..4.78 3.52
Black Diamond, 108 (Morrison) 5.08
Calf Roper, Crossco, Port o' Play and River Forest also ran. Time, 1:42 2-5.

SIXTH—One mile and a sixteenth; purse, $1,300; claiming; for 3-year-olds and upward.
Maiden's Tryst, 106 (Morrison), 8.38 5.84 4.10
Buddy Basil, 114 (J. Marcum), 7.66 4.54
The Showoff, 104 (Depseo) 3.36
Broad Axe, Francis Milward, Riff Raff, Wacker Drive and Jack Berry also ran. Time, 1:46 2-5.

SEVENTH—Mile and 70 yards; purse, $1,300; claiming; 3-year-olds.
Dacite, 107 (Ayraud) 99.40 53.58 23.90
Applaud, 102 (Neal) 17.88 11.24
Come On, 110 (Laidley) 5.32
My Scoop, Locket, Easter Boy, King Kelly, Delmonico, Sweeping Willow, Kelly's Pride also ran. Time, 1:44 3-5.

DORVAL RESULTS.

FIRST — Six furlongs; purse, $700; claiming; for 3-year-olds and upward.
Blue John, 101 (Phillips), 9.10 5.70 3.45
Malover, 102 (T. Wilson) 17.10 11.20
Pledge, 108 (Foden) 4.20
Pikes Peak, Seth's Companion, Cherokee Maid, Little Black Sheep, Whitlow, Ritzy, Geo. Groom and Chickweed also ran. Time, 1:12 4-5.

SECOND—Six furlongs; purse, $700; claiming; for 3-year-olds and upward.
Ella Rufus, 106 (McGinnis), 6.75 3.50 3.05
Hazel Gumberts, 106 (Phillips) ..3.95 3.45
George Van S., 101 (L. Whitacre) 6.95
Lassa, Faithful, High Player, Tomboy, La Grange, Jonah, Florasetta and Staccato also ran. Time, 1:13 1-5.

THIRD—Six furlongs; purse, $700; claiming; for 2-year-olds.
Sun B., 107 (L. Whitacre) 6.65 4.00 3.[illegible]
Snap, 115 (McGinnis) 4.00 3.75
Observation, 105 (Phillips) 4.00
Pass in Review, General Toy, Light Nun, Wild Law also ran. Time, 1:13 2-5.

FOURTH—One mile and 70 yards; purse, $800; claiming; for 4-year-olds and upward.
Doctor Fred, 110 (T. Wilson), 5.90 3.30 2.95
Rockney, 107 (McGinnis) 3.10 2.65
Capt. Stevenson, 110 (W. Taylor) 6.70
Pygmalion, Lucie Ann, Kensington Lad, Kamuela and Oranto also ran. Time, 1:46.

FIFTH—One mile and 70 yards; purse, $800; claiming; for 4-year-olds and upward.
Rundale, 116 (W. Curran), 4.70 3.05 3.20
Inca, 107 (F. Whitaker) 5.30 5.60
Miss Fountain, 108 (Pernia) 5.65
Saint's Fancy, Prude II., Hal Side Guy also ran. Time, 1:44 1-5.

SIXTH—One mile and a sixteenth; purse, $800; claiming; for 3-year-olds and upward.
Tempter, 112 (T. Wilson), 3.75 2.75 2.80
Cut Bush, 103 (Feeney) 3.75 3.00
Trompe of Dawn, 101 (Seabo) 5.00
Rancho, Dazzling Star, Confab, Benda and Alloy also ran. Time, 1:48.

SEVENTH—One mile and a sixteenth; purse, $800; claiming; for 3-year-olds and upward.
Enthusiastic Edward, 103 (L. Whitaker), 5.50 4.00 3.10
Cyclamen, 101 (Watson) 15.15 8.10
Epigram, 104 (Farrell) 5.10
Blue Darter, Highland Chief, Mulligan's Son, Hat Brush, Tom Kanty and Star also ran. Time, 1:47 4-5.

DADE PARK RESULTS.

FIRST—Six furlongs; purse, $800; claiming; 3-year-olds and upward.
Bar Sinister, 100 (Reeves) ..5.74 4.22 3.08
Captain's Daughter, 105 (Austin) 3.48 2.76
Miss Sudduth, 100 (Ambrose) 3.58
Whiskwin, Just Gene, Run Buddy, Rosette, Vendeuse, Wild Olive, Fire Watch also ran. Time, 1:15 3-5.

SECOND—Five furlongs; purse, $800; claiming; maiden 2-year-olds; colts and geldings.
Spar, 115 (Redding) 12.54 4.88 4.00
Dr. L. Hamman, 115 (Barrett)..3.28 3.02
Booster Twist, 115 (Groos) 6.30
Swift Pal, William J., Terrorist, Jaz Pal, †Wild Laurel, †Fortune also ran. Time, 1:01.
†Southland Stable entry.

THIRD—One mile; purse, $800; claiming; 3-year-olds and upward.
Celtic Prince, 110 (Arnold) 10.00 5.86 3.44
Thistle Lad, 110 (Hardy) 5.02 2.98
Pagan Laddie, 111 (Belisky) 2.54
Advance Agent, Full Measure, Swift Breeze, Milano, Crash also ran. Time, 1:43 3-5.

FOURTH—Six furlongs; purse, $800; claiming; 3-year-olds and upward.
Watch On, 116 (Arnold) ...4.36 3.08 2.82
Dashaway, 105 (Carroll) 40.10 17.30
Downcast, 111 (James) 4.46
King at Arms, Wingo, Pandean, Ring True, Pryor's Pride, Sheila Byrne, Mam Mam, Broadmoor also ran. Time, 1:13.

FIFTH—One mile; purse, $800; allowances; 3-year-olds and upward.
Hen. Hardies, 100 (Arlond) 15.42 4.32 3.04
Royal Julian, 116 (Simpson) 2.82 2.46
Mrs. Foster, 105 (Boganowski) 2.70
Playtime, Longus also ran. Time 1:41 3-5.

SIXTH—Five and a half furlongs; purse, $800; claiming; 2-year-olds.
Delma Dunn, 105 (Arnold) 14.62 4.72 3.16
Reverberate, 115 (Redding) 3.64 2.70
Black Stockings, 111 (Groos) 3.56
Sugar Kiss, Tea Green, Jimmie L., Blinkie Boy, Masters Rose also ran. Time, 1:09.

SEVENTH—One and three-sixteenths miles; purse, $800; claiming; 4-year-olds and upward.
Lemnos, 110 (Fowler) 16.52 7.62 5.18
Bunker, 110 (Kern) 5.38 4.32
Penare, 110 (Townrow) 3.86
Black Thunder, Polvo, Louise Wilson, United Army also ran. Time, 2:03.

DADE PARK ENTRIES.

(Associated Press.)

FIRST RACE—Six furlongs; purse, $800; claiming; for 3-year-old maidens.
1 Miss Perfection. 110 | 10 Gunner 115
2 *Daly ....110 | 11 *Nellie Basil....105
3 Mae Moore....110 | 12 High Life....110
4 Tom Ormont....113 | 13 *English Maid. 105
5 Top Hattie....110 | 14 Regulus 115
6 Wild Olive....115 | 15 Wash. Carrie....110
7 *Gerardi ....110 | 16 Royal Beauty....110
8 Rob Don ....115 | 17 Whooptedoo 110
9 *My L. Honey....105 | 18 *Black Bob....110

SECOND RACE—Five furlongs; purse, $800; claiming; for 2-year-olds.
1 Red Likker....112 | 7 Miss Sue 109
2 Shining ....115 | 8 Old Tuck 110
3 *Delco Del....104 | 9 *Liberty Ace....107
4 Dick Weidel....112 | 10 *Peace Lady....104
5 *Thistle Dee....107 | 11 Jaz Ace 112
6 Tea Green ....112 | 12 *Patricia Kelly. 104

THIRD RACE—One mile; purse, $800; claiming; for 4-year-olds and upward.
1 Dontados ....110 | 6 Happy Hanley....115
2 *Elizabeth ....100 | 7 Brookdale Miss..105
3 Courser ....110 | 8 Ballot Brush....105
4 Sly Polly ....105 | 9 Drastella 105
5 Lady Viola....110

FOURTH RACE—Six furlongs; purse, $800; claiming; for 3-year-olds and upward.
1 Maecenas ....110 | 10 *Watch On....120
2 *Noble Charge....111 | 11 Whisk Win....116
3 *Prince Sport....105 | 12 Autumn Bloom. 116
4 *Torrential ....100 | 13 *Peace Boy....105
5 *Capt. J. S.....113 | 14 *Panco 105
6 Bar Sinister....105 | 15 West. Princess. 105
7 *Take Off ....105 | 16 Louis H. 108
8 Little Colonel....116 | 17 Yen 111
9 *Miss Sudduth. 100 | 18 Tin Hat 116

FIFTH RACE—Five furlongs; purse, $800; allowance; for 2-year-olds.
‡ Overlay ....104 | 5 †Supreme Law..110
2 Laura Negley....107 | 6 †John Mill 110
3 Sugar Kiss....104 | 7 Red Chili 107
4 Laferia ....101 | 8 Aerial Prince....107
†Greentree entry.

SIXTH RACE—One mile; purse, $800; claiming; for 4-year-olds and upward.
1 Promandale ....115 | 6 Woodgain 110
2 Indian Guide....105 | 7 Evelyn L. 105
3 Lemnos ....110 | 8 Juel Jean 100
4 Yargee ....110 | 9 Medius 105
5 Lady Basil....100 | 10 Queen Clara....105

SEVENTH RACE—One and one-eighth miles; purse, $800; claiming; for 3-year-olds.
1 Lucky Man....107 | 7 George Weber..109
2 Patti Louise....102 | 8 Mary Marvin..107
3 Susan's Sister..102 | 9 My Lava 104
4 Wood Axton....112 | 10 Jas Scooter....110
5 Sir Dean ....112 | 11 Si Relief 112
6 Upsedaisy 109
*Apprentice allowance claimed.
Weather, cloudy; track, heavy.

DORVAL ENTRIES.

(Associated Press.)

FIRST RACE—Six furlongs; purse, $700; claiming; for 2-year-olds.
1 Zebra ....104 | 6 Talis 100
2 Hugh Lou....95 | 7 Saki 115
3 Sun B. ....104 | 8 Sweet Senorita..95
4 Gabrielle ....102 | 9 Brast 107
5 Tryon 113

SECOND RACE—Six furlongs; purse, $700; claiming; for 3-year-olds and upward (Canadian foaled).
1 Jug of Gold....100 | 7 Spirit of Sense. 108
2 Ichitaro ....120 | 8 Archipelago 107
3 Sph. of Beauty. 107 | 9 Lily Cup 103
4 Optical ....108 | 10 Nipigon 103
5 Marie Gaiety....115 | 11 Fair Fortune....100
6 Gilded Casino..107 | 12 Gal. Diamond..105

THIRD RACE—Six furlongs; purse, $700; claiming; for 3-year-olds and upward.
1 J. J. Williams..103 | 10 Rock Thorn....103
2 Channing L....107 | 11 Wigtol 104
3 Pongo ....105 | 12 Little Imp....105
4 Glory B. ....101 | 13 Donnelly 103
5 Fire Belle ....107 | 14 Negotiator 103
6 V. Vengeance....113 | 15 Illumine 101
7 Vigor ....106 | 16 Sullivan Trail..116
8 Phillip's First..101 | 17 Ace of Aces II. 103
9 *Peter M. 104

FOURTH RACE—Six furlongs; purse, $700; claiming; for 3-year-olds and upward.
1 Ritter ....108 | 10 Dark Angel....101
2 Westy's Tim....106 | 11 Noirette 101
3 Sailor Maid....101 | 12 Highland Fling. 103
4 *Farceur ....101 | 13 Jean 101
5 Rundank ....107 | 14 Cano 103
6 Turf Idol....116 | 15 Once Again....107
7 Manager Evers. 106 | 16 *Eugene S. 98
8 Prospect ....111 | 17 Southl'd Chief. 101
9 *Sweet T'dings..99

FIFTH RACE—One mile; purse, $800; claiming; for 3-year-olds and upward.
1 *Lordship ....100 | 8 *Cannonade 92
2 Whimsical Star. 107 | 9 *Sun Dix 97
3 Latalone ....110 | 10 La Orange....105
4 Jane Rinehart..111 | 11 *Lindsay 104
5 Alan's Bay....113 | 12 Croyden 116
6 Tasman ....105 | 13 Fretwell 101
7 Attamart ....[illegible] | 14 *Venline ....[illegible]

SIXTH RACE—One and one-eighth miles; purse, $800; claiming; for 4-year-olds and upward.
1 *Lady Allumeur 99 | 6 San De Oro....107
2 Corposant ....101 | 7 Fenlight 105
3 Sweetest Song..102 | 8 Tall Grass....112
4 Prairie Girl....111 | 9 Pat Calhoun....107
5 Deposition ....104 | 10 Inca 106

SEVENTH RACE—One and one-eighth miles; purse, $800; claiming; for 4-year-olds and upward.
1 Imbros ....107 | 6 Noine 101
2 Lawless ....101 | 7 Enth. Edward....104
3 Cap. Stevenson. 107 | 8 Marlboro 106
4 *Sir Stanley....102 | 9 King Charles....110
5 Fair Albert....112
*Apprentice allowance claimed.

BAINBRIDGE RESULTS.

FIRST—Six furlongs; purse, $700; claiming; for 3-year-olds and upward.
Elizabeth Sullivan, 103 (J. W. Frye) 6.80, 4.00, 2.60
Fallen Leaf, 101 (J. M. Jones) ..4.40, 3.20
Go Between, 102 (Froggatte) 4.20
Watchword, Bud Elder, Shorty, Havoc, Ruthie also ran. Time, 1:12 3-5.

SECOND—Six furlongs; purse, $700; claiming; for 3-year-olds and upward.
Gold Cord, 96 (P. Riley) ..6.20, 4.20, 3.20
Orestes II, 111 (Pegg) 5.60, 3.90
Brinkley, 111 (J. M. Jones) 2.80
John Speed, Thrace, Bootee, Curator, Double Rainbow also ran. Time, 1:12 2-5.

THIRD—Six furlongs; purse, $700; for 3 and 4 year olds.
Bluch Dineen, 108 (Whitaker) 11.40, 6.80, 6.60
Lang, 103 (O'Malley) 10.40, 8.60
Sprig, 108 (Lipiec) 4.40
Jim Shanahan, Bachelor Prince, Bright Flag, Fair Margery, Minah Louise, Duggie Diebold, Princess Elsie, Ballot Day, Marone Manor also ran. Time, 1:13 4-5.

FOURTH—Six furlongs; purse, $700; claiming; for 2-year-old colts and geldings.
Mavro, 112 (O'Brien) 6.20, 4.00, 3.60
Bill Lutz, 106 (Palumbo) 5.00, 3.60
Bunny Hug, 101 (Lipiec) 6.80
Mr. Moon, Dee John, Fair Mint, War Air, Alvin Seive, Bilson, Publication also ran. Time, 1:14 2-5.

FIFTH—Mile and seventy yards; purse, $800; claiming; for 3-year-olds and upward.
Luck Piece, 107 (Jones)...16.00, 7.00, 5.80
Shasta Belle, 105 (Pegg) 5.20, 4.80
Brother Johnson, 96 (Lipiec) 6.00
Doltaire, Baby Delhi, Mary McClain, Hurstland, San Antonio also ran. Time, 1:45 2-5.

SIXTH—One and one-sixteenth miles; purse, $700; claiming; for 3-year-olds and upward.
Finnster, 102 (Boucher)...10.40, 5.40, 4.40
Billy Doran, 106 (Froggatte) 5.20, 3.60
Emplette, 104 (Tilden) 3.60
Gaineswood, Clyde C., Hec, Edith Grey, Tonio, Parnell Boy also ran. Time, 1:47 4-5.

SEVENTH—One and one-sixteenth miles; purse, $700; claiming; for 3-year-olds and upward.
Seventeen Sixty, 109 (J. Boucher) 9.40, 4.40, 4.00
Shakeitup, 109 (Horvath) 5.20, 5.40
Uncle Boot, 112 (J. Gianelloni) 6.20
Rough Neck, Tariff, Louisville Lou, First Pick, Joe McCord, Imperator also ran. Time, 1:46 4-5.

DIXIE PIGS VS. SAKS.

In preparation for their crucial Prince Georges County battle with the Mount Rainier Club Sunday, the Dixie Pigs will play the Saks Nine Saturday on the Seat Pleasant Field at 3 o'clock.

You can find a good place to room and board through Post Classified Ads.

60 YEARLINGS NET $168,100 AT SALES

Hancock Colt Brings $18,000 in Auction at Saratoga.

Special to The Washington Post.

SARATOGA SPRINGS, N. Y., Aug. 18.—The largest consignment of yearlings since the beginning of the sales this month was marketed here tonight when 60 head passed under the hammer. The sum of $168,100 was realized, most of it going to Arthur B. Hancock, who was the largest consignor of the twelve who had yearlings brought into the ring. In Hancock's previous sale last week, when he marketed the bulk of his yearlings, $345,000 was realized.

J. P. Jones, a trainer of horses, paid the highest price of the night when he bid $18,000 for one of Hancock's colts. The horse was by John P. Grier out of Lucrative, an imported mare, and is a half brother to Kentucky Cardinal, the great racer of some years ago. John P. Grier also is the sire of Boojum and Jack High, so the yearling which Jones succeeded in buying comes well recommended by blood lines.

Youngster Has Many Engagements.

He has a small white spot on his inside right hind heel. Engaged for the various futurities and the National Stallion Stakes, the youngster also has an ambitious program in Kentucky, as he is named for the Kentucky Jockey Club Stakes and the Latonia Championship. Mr. Jones was opposed by several others in the early stages, but toward the end had only one competitor. His $18,000 bid was the last, despite long urging for a raise.

Mr. Jones was the most important buyer of the night, but did not disclose for whom he was acting. The second highest price, $15,000, also was paid by him and again it was a John P. Grier colt which excited his interest. This fellow was out of Mill Maid and he is a brother to The Spare, one of the smartest fillies last year and a good one this year.

J. R. Macomber, owner of Petee Wrack, winner of the Travers here in 1928, was the successful bidder on a third John P. Grier colt. This youngster was a chestnut, out of Noontime, and brought $10,700. Mr. Macomber's purchase is a half brother to Rest Hour and is of the family of The Nut, Whisk Broom II, and other good horses. This yearling also was one of those sold by Mr. Hancock.

James Fitzsimmons, who trains for the Wheatley Stable, the Belair Stud, and others, was the successful bidder on another of Mr. Hancock's John P. Griers, which was knocked down for $9,600.

Dorothy Hunter Wins In Indian Spring Golf

Miss Dorothy Hunter, of Indian Spring, with a card of 43—46—89 yesterday won the low gross prize in the eighteen-hole medal play tournament on the Columbia Country Club course under the auspices of the Women's District Golf Association. A silver vase donated for low net prize by Mrs. J. M. Haynes was won by Miss Virginia Williams, of Congressional, with a card of 98—14—84. Mrs. Henry J. Richardson, Congressional with 100—14—86, won second low net. About twenty individual matches were played.

The winner of each received a golf ball as a prize.

RACING SELECTIONS

HAWTHORNE.

1—Good Friend, Silver Lake, Sudden.
2—Fiddler, Tombereau, Ante Bellum.
3—Martha Jones, Maid of Honor, Aunt Deb.
4—Eskimo, Equation, Current.
5—Calome, Honey Locust, Dark Entry.
6—Afterglow, Quibbler, Sandy Shore.
7—Master Ace, Jack Alexander, Irene T.
Best—Calome.
—Louisville Times (A.P.).

1—Weideleen, Good Friend, All Girls.
2—Tombereau, Nifty, Rolling Sea.
3—Martha Jones, Plucky Play, Aunt Deb.
4—Eskimo, Equation, Current.
5—Honey Locust, Calome, Hold On.
6—Quibbler, Fort Dearborn, Sandy Shore.
7—Master Ace, Shady Rest, Finnic.
—New York Handicap.

DADE PARK.

1—Tom Ormont, Black Bob, Top Hattie.
2—Liberty Ace, Shining, Dick Weidel.
3—Elizabeth, Happy Hanly, Brookdale Miss.
4—Take Off, Watch On, Tin Hat.
5—Laura Negley, John Mill, Overlay.
6—Woodgain, Evelyn L., Lemnos.
7—Upsedaisy, George Weber, Pattie Louise.
Best—Laura Negley.
—Louisville Times (A.P.).

1—Rob Don, Tom Ormont, High Grace.
2—Red Likker, Shining, Dick Weidel.
3—Elizabeth, Happy Hanly, Sly Polly.
4—Take Off, Captain J. S., Western Princess.
5—Blue Law, Overlay, Laura Negley.
6—Yargee, Woodgain, Lemnos.
7—Si Relief, Geo. Weber, My Lava.
—Trackman.

BAINBRIDGE.

1—Choir Invisible, Ephesian, Love Pirate.
2—Nayarit, Topango, Doctor Glenn.
3—Fair Justice, Marcella Agnes, Warbler.
4—Chairman, David L., Milaria.
5—Charming Lady, The Padre, Ragabald.
6—Infanta, Don T., Huey.
7—Flying Express, Adam's Apple, Prince Ronald.
Best—Charming Lady.
—Louisville Times (A.P.).

1—Glassful, Kalani, Vitalize.
2—Rundark, Dondaga, Brayban.
3—Baronne, Nama, Rock Trap.
4—David L., President Seth, Privately.
5—Calgary Kay, Miss Peggy, The Padre.
6—Tangram, Golden Laura, Margaret Needham.
7—Junior C., Coy, Dynamo.
—Trackman.

DORVAL.

1—Zebra, Sub B., Tryon.
2—Ichitaro, Archipelago, Golden Casino.
3—Sullivan Trail, Fire Belle, Channing L.
4—Westy's Tim, Prospect, Turf Idol.
5—Fretwell, Alan's Bay, Jane Rinehart.
6—Tall Grass, Fenlight, Pat Calhoun.
7—Imbros, Fair Albert, King Charles.
—New York Handicap.

D. G. S. WILL DRILL.

The District Grocery Stores Nine will drill today on Diamond No. 3, at 5 o'clock, and will meet Columbia Heights Friday on Diamond No. 3.

THE POST'S CONSENSUS AT SARATOGA

	1st Race	2nd Race	3rd Race	4th Race	5th Race	6th Race
Snodgrass Wash Post	Spellbound Flossine Keep On	Ceylon Prince Punishment Recede	Sun Meadow B'ar Hunter Condescend	Curate Caruso Electa	Adequate Aldershot Charon	Bonnie Bard Rusticus Exalt
Louisville Times Associated Press	Keep On Sunblow Spellbound	Sanford Dr. Rankin Brown Erin	B'ar Hunter Surf Board High Day	Curate Electa Caruso	Storm Adequate Charon	No selections
Trackman Racing Form	Flossine Mabla Spellbound	Scot's Grey Bird of Prey Ceylon Prince	Surf Board Sun Meadow Concord	Curate Electa Caruso	Adequate Aldershot Storm	Bonnie Bard Algara Play Tap
N. Y. Handicap Racing Form	Flossine Mabla Spellbound	Sanford Bird of Prey Scot's Grey	Surf Board Sun Meadow High Day	Curate Electa Caruso	Aldershot Adequate Storm	Long Gone Play Tap Exalt
Jimmy Davenport Racing Form	Flossine Spellbound Keep On	Recede Scot's Grey Sanford	Sun Meadow The General Ormesby	Curate Caruso Electa	Adequate Charon Panuco	Bonnie Bard Algara Black Dove
Sweep Racing Form	Flossine Mabla Sea Mistress	Sanford Scot's Grey Recede	Sun Meadow The General Surf Board	Curate Electa Caruso	Adequate Storm Charon	Play Tap Bonnie Bard Exalt
Walsh Running Horse	Flossine Mabla Keep On	Punishment Scot's Grey Sanford	Ormesby Surf Board B'ar Hunter	Curate Caruso Electa	Adequate Aldershot Charon	Bonnie Bard Black Dove Morroll
Purchase Running Horse	Mabla Flossine Keep On	Punishment Scot's Grey Valour II	The General Sun Meadow Surf Board	Curate Caruso Electa	Adequate Panuco Charon	Exalt Black Dove Algara
Consensus	Flossine Mabla Keep On	Sanford Punishment Scot's Grey	Sun Meadow Surf Board B'ar Hunter	Curate Caruso Electa	Adequate Storm Aldershot	Bonnie Bard Algara Exalt

BASEBALL TODAY 3:30 P. M.
AMERICAN LEAGUE PARK
Washington vs. Detroit
TICKETS ON SALE AT PARK AT 9:00 A. M.

LOANS HORNING
Diamonds—Watches—Jewelry
South End of Highway Bridge
On the Road to Alexandria
Rate of Interest 2% and 3%

NAVY YARD DEFEATS NAVAL HOSPITAL IN SERIES

Kuhnert Star As Sailors Bow, 6-3

Southpaw Halts Late Rallies of Hospital Nine to Win.

Yardsmen May Clinch Government League Title Today.

LEFTY KUHNERT, who was pitching baseball when some of his sailor opponents were launching paper boats in the bathtub, hurled the Navy Yard Club to a 6-3 victory over the Naval Hospital Team yesterday in the opening clash of a three-game series for the Government League championship and the right to represent that circuit in the weekday leagues titular series which gets under way on Thursday.

But the nine other Navy Yard players shared the glory with Kuhnert. They gave the southpaw good support, aiding in pulling him out of several rather embarrassing situations. In all, Kuhnert turned in a neat performance, allowing six hits, scattered for the most part and fanned four batters.

Ingram Hurls for Sailors.

Ingram climbed the South Ellipse mound for the Sailors and was in creditable form. He was nicked for 10 hits and hurled well enough to win a majority of ordinary games.

Navy Yard was first to score, shoving over three runs in the second inning. Naval Hospital made its first tally in the fifth which the Yardmen matched in their half of the frame. In the sixth, Navy Yard Made it 6—1. Naval Hospital scored one in each of the seventh and eighth innings.

Candle and Mattingly led the Navy attack with two singles each while Reigleman came through with a double in his only time at bat. Payne was the only sailor to get more than one hit.

The second game of the series will be played today on the South Ellipse field at 5 o'clock. Crews is expected to carry the pitching hopes of the Sailors today. Ray Harover or Swygert will do the hurling for Navy Yard.

Naval H.	AB	H	O	A	Navy Yd.	AB	H	O	A
Shuster,lf.	4	1	1	0	Candle,cf.	3	2	1	0
Davis,cf.	4	0	2	1	Swygert,ss.	3	1	2	3
Filler,ss.	3	0	2	3	Bleier,1b.	4	1	9	2
Thrift,1b.	4	1	14	0	Mat'gly,3b.	4	2	0	3
Tate,3b.	4	0	1	1	Lattin,2b.	4	0	3	3
Payne,2b.	4	2	0	1	Ryan,rf.	4	1	3	0
*Roberts,rf.	3	1	0	0	Hornsb'r,lf.	3	1	4	0
Howk,c.	2	0	4	0	Heil,c.	4	0	4	0
Ingram,p.	1	0	0	4	Kuhnert,p.	3	1	1	0
Isert,lf.	1	0	0	0	Reigle'n,cf.	1	1	0	0
*King.	1	0	0	0					
†Bridges.	0	0	0	0	Totals.	33	10	27	9
Totals.	31	6	24	10					

*Batted for Howk in ninth.
†Ran for Roberts in ninth.

Naval Hospital.	0	0	0	0	1	0	1	1	0	—3
Navy Yard.	0	3	0	0	1	2	0	0	x	—6

Runs—Ryan, Kuhnert (2), Candle, Mattingly, Hornsberger, Payne (2), Thrift. Errors—Thrift (2), Plller, Lattin (2). Two-base hits—Reigleman, Thrift. Stolen bases—Roberts, Bleier, Isert. Sacrifices—Hornsberger, Ingram, Swygert. Double plays—Mattingly to Lattin to Bleier, Payne to Plller to Thrift, Swygert to Lattin to Bleier. Left on bases—Naval Hospital, 10; Navy Yard, 7. First base on balls—Off Ingram, 1; off Kuhnert, 5. Struck out—By Ingram, 4; by Kuhnert, 4. Wild pitch—Kuhnert. Passed ball—Heil. Umpires—Purdy and Watt.

MISS NUTHALL WINS FIRST TEST EASILY

Continued from Page 11.

played good tennis to turn back Mrs. K. J. Sherber, of England, 7—5, 6—4.

Penelope Anderson, of Richmond, Va., kept the South in the running by overcoming Dorothy Andrus, a sturdy young player from Stamford, Conn., 11—9, 6—4, but the Far West and the East were the sections that captured most of the 32 places in the second round.

Nine of California's best were still in the battle and intent on keeping the title in the Golden State despite the absence of Mrs. Moody and Helen Jacobs the first and second ranking players of the country.

Eastern hopes for the championship rested primarily upon Sarah Palfrey, Eleanor Goss, the New York veteran, who easily subdued Eleanor Cottmann, of Baltimore, 6—2, 6—2, and Marjorie Morrill, of Dedham, Mass., who drew a bye and will not see action until tomorrow.

Tomorrow's feature matches, to be played on the stadium center court, follow:

Singles.

1 p. m. (Eastern standard time)—Miss Morrill, Dedham, Mass., vs. Clara Zinke, Cincinnati.

2 p. m.—Baroness Levi vs. Florence Leboutilliere, Westbury, N. Y.; Sarah Palfrey vs. Mrs. B. F. Stenz, New York.

3 p. m.—Betty Nuthall vs. Mrs. A. J. Lamme, Rye, N. Y.

FIRST ROUND.

Carolyn Roberts, New Rochelle, N. Y., defeated Theodosia Smith, Chicago, 6—2, 6—0; Mrs. Mary J. Lamme, Rye, N. Y., defeated Mary Z. McHale, Dallas, 6—1, 6—1; Carolyn Babcock, Los Angeles, defeated Virginia Cross, Providence, 6—1, 6—1; Elizabeth D. Warren, Richmond, Va., won from Mrs. Beryl Cape, Bermuda, by default; Edith Sigourney, Nahant, Mass., defeated Mrs. F. M. Letson, New York, 6—2, 6—0; Catherine Wolf, Indianapolis, defeated Mrs. K. J. Sherber, England, 6—3, 6—4; Mrs. B. F. Stenz, New York, defeated Elsie Gabel, San Francisco, 6—3, 6—0; Ruth O. Exman, Cincinnati, defeated Mercedes Marlowe, Los Angeles, 6—1, 6—0; Mrs. C. E. Muhl, New York, defeated Gladys Hutchins, Bermuda, 6—3, 6—4; Helen Marlowe, Los Angeles, defeated Jean Burritt, Toronto, 6—4, 7—5; Penelope Anderson, Richmond, Va., defeated Dorothy Andrus, Stamford, Conn., 11—9, 6—4.

Virginia Hilleary, Philadelphia, defeated Grace Surber, New York, 6—1, 6—3; Edith Cross, San Francisco, defeated Mrs. Philip B. Hawk, New York, 6—3, 6—2; Sarah Palfrey, Brookline, Mass., defeated Laura Pittenger, Camden, N. J., 6—1, 6—0; Mrs. Anna Harper, San Francisco, defeated Dorrance Chase, Boston, 6—0, 6—1; Mianne Palfrey, Brookline, Mass., defeated Cecelia Riegel, Philadelphia, 9—7, 6—4; Dorothy Weisel, Sacramento, defeated Norma Taubele, New York, 6—1, 4—6, 6—3.

Betty Nuthall, England, defeated Louise McFarland, Pasadena, 6—0, 6—1; Alice Francis, Orange, N. J., defeated Clara Greenspan, New York, 6—1, 6—3; Mrs. J. Dallas Corbiere, Boston, defeated Margaret Blake, Boston, 6—3, 6—2; Marjorie Gladman, Santa Monica, Calif., defeated Mrs. William M. Sheiden, Boston, 6—3, 6—2; Mary Greef, Kansas City, defeated Anne Page, Philadelphia, 6—1, 6—4; Eleanor Goss, New York, defeated Eleanor Cottman, Baltimore, 6—2, 6—2.

HEMLOCKS WIN AGAIN.

Hemlocks.	AB	H	O	A	Suitland.	AB	H	O	A
Lewis,2b.	5	2	4	5	K.West,lf.	5	2	3	1
S.Smith,rf.	5	2	2	1	Wynn,c.	5	1	10	1
B'more,3b.	4	1	3	3	M.West,1b.	4	1	10	1
Moore,ss.	5	4	2	6	Grigsby,2b.	4	3	2	4
W.Smith,c.	3	3	10	1	Leakin,rf.	5	0	1	0
C.Smith,1b	4	2	12	1	*Nusel,cf.	5	1	5	0
Elmer,rf.	5	0	1	0	Pumphrey,p	5	3	0	3
Talbert,cf.	5	0	2	0	Norton,ss.	5	2	2	2
Maith,p.	5	1	0	2	Jenkins,3b.	5	0	3	2
Totals.	41	15	36	19	Totals.	43	13	36	15

Hemlocks.	1	0	0	0	0	1	0	1	0	0—3
Suitland.	0	0	0	0	1	1	0	0	0	0—2

Runs—Lewis, S. Smith, Beardmore, Moore, C. Smith, K. West, Grigsby, Pumphrey. Two-base hits—Beardmore, Moore (2), W. Smith, Grigsby. Three-base hit—W. Smith. Stolen bases—Lewis, Moore, Sacrifices—Beardmore, W. Smith, C. Smith, Grigsby. Double plays—Lewis to Moore to C. Smith, W. Smith to Moore, Moore to Beardmore to Lewis. Left on bases—Hemlocks, 11; Suitland, 3. First base on balls—Off Pumphrey, 2. Struck out—By Maith, 10; by Pumphrey, 10. Umpires, Black and Sheehan.

Life's Darkest Moment —By H. T. Webster

NO, ERNEST, YOU STAY HOME AND HELP YOUR MOTHER WITH THE HOUSE WORK. IF YOU'VE BEEN A GOOD BOY WE MAY LET YOU CLEAN THE FISH WHEN WE GET BACK.
Copyright Press Publishing Co. (New York World) 1930.

Latona Retains Net Crown In City Playground Finals

MUNICIPAL PLAYGROUND tennis champions were determined yesterday with the honors going to individuals in widely scattered sections of the city. Anthony Latona won the boys' senior singles for the second consecutive year and Clyde Smith captured the junior singles. Grace Taylor and Catherine Griggs won the girls' doubles championship. Latona is from Georgetown Playground, Smith from Bloomingdale, and the Misses Taylor and Griggs are from Hoover.

Latona gained his title by defeating Robert Smith, of Happy Hollow, in straight sets, 6—1, 6—1. The Georgetown champ was superior in every department of play and the match had progressed but a short time before there was little doubt as to the final outcome.

Quite the contrary was true of the Hunt-Smith match. Although the Bloomingdale courtman defeated Hunt in straight sets, 6—2, 6—2, there was but little difference in the brand of game played by the pair. Nearly all of the games went to deuce and Hunt, who got but few of the breaks, made a valiant fight until the final point was settled.

Miss Taylor and Miss Griggs won the coveted girls' title by defeating Zabeth Miller and Betty Brook, of Montrose, 3—6, 6—1 and 6—4. This match was also a thriller and it required all the skill that the Southwest lassies could summon to gain the verdict over the Georgetown racket wielders.

Texas Cowboy Plays With U. S. Polo Team

New York, Aug. 18 (A.P.).—Herbert W. (Rube) Williams, a Texas cowpuncher, galloped today right into the midst of the battle for positions on the "Big Four" of American polo, being groomed to meet the British for the international cup this September.

As a result of Williams' sensational performance among the substitute forces, reaching a climax in his brilliant play at Port Washington yesterday, Capt. Tommy Hitchcock today announced a shake-up in the "Whites" or varsity combination by which Williams replaces Earle A. S. Hopping at No. 2 for the next test match, Wednesday afternoon, at the Piping Rock Club.

Mandell and Kane Part; To Manage Self

Chicago, Aug. 18 (A.P.).—Sammy Mandell, former world lightweight champion, and Eddie Kane, his manager for nine years, came to the parting of the ways today.

Mandell will continue to box, but not under Kane's management. Kane's contract with the Sheik of Rockford, Ill., does not expire until July 6, 1931. He says he will enforce it to the extent of collecting his share of Mandell's ring earnings until the expiration of the contract.

Kane is authority for the statement that Mandell has earned $400,000 during their nine years of association. Mandell plans to handle his own affairs, with the assistance of Teddy Bodkin, a friend.

England Gets 405 Runs In Cricket Test Battle

London, Aug. 18 (A.P.).—England completed its first innings today in the cricket test match with Australia, scoring 405.

Herbert Sutcliffe, who held the team together when collapse threatened on Saturday, carried his score from 138 to 161. R. E. S. Wyatt, England's captain, scored 64.

The tailenders were soon disposed of, and the Australians commenced their reply. Thirty-six runs for the loss of no wicket had been scored by lunch time by W. M. Woodful and W. H. Ponsford, the opening pair of batsmen. At the close of play for the day Australia had scored 215 for two wickets.

You can find a good place to room and board through Post Classified Ads.

CHISOX ROOKIE

GREGORY MULLEAVY, a flashy fielder, but weak hitter, who is trying to make the grade with Donie Bush's White Sox. He has been holding down the shortfield berth.

YEOMANS DEFEATED IN MUNICIPAL PLAY

Continued from Page 11.

appeared to be the steadiere, this latter advantage factoring prominently in the fifth set.

Returning intermission trailing in sets, 1 to 2, Yeomans rallied strongly and took the fourth set at 7—5. This hard effort exacted a toll in strength and the Washington youth, after breaking through in the first game of the final set, rapidly faded from the picture. Keiles took the lead never to be headed by making good his own service at love in the fifth game, following which he broke Yeomans' delivery in the sixth and won at love on his own in the seventh.

Keiles Throws Away Match Point.

Keiles reached match point in the eighth game, but through a sportsmanlike gesture failed to end the struggle there. The referee had decided that Yeomans double faulted to make the score 40—15. As there was some doubt about the point, Keiles purposely dropped the next point by hitting outside, and Yeomans subsequently pulled the game out of the fire. The match closed in the ninth game with the Baltimorean whipping over two placements and his for twice driving out.

Thomas "Bud" Markey, with whom Yeomans won the local municipal doubles title last month, but who was found ineligible to represent Washington and was chosen to play for his native Indianapolis, advanced to the second round by deefating Pat Deck, representing Leesburg, Va., 6—2, 6—3, 6—4.

Mrs. Martinez was given a terrific struggle by Ann Slatmeyer, women's champion, of Lakewood, Ohio. Miss Omwake scored over Frances Rousse, of Detroit, displaying an effective chop stroke, for an 8—6, 6—2 victory.

Five Leading Hitters

AMERICAN LEAGUE.

	G.	AB.	R.	H.	Ave.
Gehrig, N. Y.	120	448	114	175	.391
Cochrane, Phila.	102	373	87	142	.381
Simmons, Phila.	106	416	119	158	.380
Ruth, N. Y.	113	393	133	143	.364
Dickey, N. Y.	81	280	42	101	.361

NATIONAL LEAGUE.

	G.	AB.	R.	H.	Ave.
Terry, N. Y.	114	469	113	194	.414
Herman, Bklyn.	118	475	115	191	.402
Klein, Phila.	117	487	118	191	.391
O'Doul, Phila.	112	446	105	172	.386
Stephenson, Chi.	88	294	48	113	.384

Police Nine Defeated By Ft. Humphries

Infield errors cost the Police Department Nine a game yesterday, Fort Humphreys winning by 12 to 11 in a battle at the fort. The work of Outfielder Speiss featured the contest. He knocked a homer in the first inning with the bases loaded and contributed the feature catch, robbing Hartis of an extra-base blow and doubling a man off second. Hartis and Henry led the winning attack with three hits each, the former getting a homer.

The police play a second game with the Lorton Prisoners on Thursday. Friday they meet the St. Elizabeths Nine on the hospital field and Saturday journey to the Skinker diamond for a battle with the Eagles.

Humph.	AB	H	O	A	Police.	AB	H	O	A
Allen,2b.	4	1	2	3	Thornett,2b	4	1	1	3
Summey,3b	6	1	2	3	Maz'ski,1b.	3	1	8	1
Phelps,ss.	2	1	0	1	Hiser,ss.	4	1	1	2
Smith,ss.	1	0	0	0	Spiess,rf.	5	3	4	0
Henry,ss.	3	1	0	0	Rinker,cf.	5	1	3	0
Viar,1b.	3	0	12	4	Cox,lf.	4	0	1	0
Lamph'r,lf	1	0	0	0	C'pbell,3b.	5	2	2	0
Hartis,rf.	5	3	0	0	Redding,c.	4	0	7	1
McM'ma,lf	5	1	0	0	Convoy,p.	3	0	0	0
Whitt,cf.	3	0	10	0	Sine,p.	0	0	0	0
Heaton,c.	5	1	0	1					
Sayers,p.	0	0	0	0	Totals.	37	9	27	7
Baumg'r,p.	3	0	0	0					
Perkins,p.	2	0	0	0					
Totals.	43	11	*26	12					

*Two out when winning run was scored.

Humphreys	4	0	2	0	1	2	1	1	1	—12
Police	4	3	2	0	1	1	0	0	0	—11

Runs—Allen, Summery, Phelps (2), Henry, Viar (4), Hartis, Thornett (2), Mazurski (3), Hiser, Spiess, Cox, Campbell (2), Redding. Errors—Thornett (2), Hiser (4), Cox, Phelps (2), Redding. Two-base hit—Bumgarner. Three-base hit—Allen. Home runs—Hartis, Spiess. Stolen bases—Phelps, Summey, Hartis, McManama. Sacrifice—Conroy. Double plays—Hiser to Thornett to Mazurski, Spiess to Thornett. Left on bases—Humphreys, 11; Police, 7. First base on ball—Off Bumgarner, 4; off Perkins, 2; off Conroy, 8; off Line, 5. Struck out—By Sayers, 3; by Bumgarner, 2; by Perkins, 5; by Conroy, 4; by Line, 3.

The first hole at the Argyle Club is a par 5, so that if three players had a total of fifteen strokes they could truthfully be said to be good golfers. Last Sunday the hole was negotiated in ten strokes—two eagles and a birdie.

The golfers were William P. DiEste, John J. Lynch and M. E. Oliveri. Their drives went a long distance down the fairway, almost to the ditch which is supposed to penalize a missed second shot. It was then an easy iron to the green. DiEste, twenty feet from the cup, holed out his 3. Oliveri had a 15-foot putt and missed his 3 by the proverbial hair. Lynch, twelve feet away, ran his ball into the cup for another eagle 3. Two eagles and a birdie by three players on the same hole is some record.

Minor League Results

INTERNATIONAL LEAGUE.

				R.	H.	E.
Newark	000	014	200	7	12	2
Rochester	000	021	021	6	13	2

Harvin, Faulkner and Hargreaves; Foreman, Littlejohn, Berly and Jonnard.

				R.	H.	E.
Jersey City	000	010	101	3	8	3
Toronto	013	000	60x	10	14	1

Bryan, Walsh and Daugherty; Gibson and Phillips.
(No other games scheduled.)

				R.	H.	E.
Reading	200	000	000	2	5	7
Buffalo	011	900	61x	24	19	2

McAffee, Grampp, Bream, Stack and Whitney; Danforth, Munn and Grube.

AMERICAN ASSOCIATION.

				R.	H.	E.
Indianapolis	000	001	000	1	4	1
Milwaukee	201	000	00x	3	8	3

Burwell and Mondino; Gearin and Young.

				R.	H.	E.
Columbus	001	300	030	7	9	1
St. Paul	002	001	000	3	6	3

Jones and Devine; Hankins, Vanatta and Grabowski.

				R.	H.	E.
Toledo	002	000	143	10	16	6
Minneapolis	202	010	81x	14	14	0

Connally and Henline, Devormer; Brillheart, McCullough, Benton and Gonzales.
Louisville at Kansas City; rain.

SOUTHERN ASSOCIATION.

				R.	H.	E.
Chattanooga	000	100	000	1	6	5
New Orleans	103	221	010	10	15	0

Knight, Cunningham and Kenna; Lee and O'Neil.
(Only game scheduled.)

SOUTHEASTERN LEAGUE.

Pensacola, 3-0; Montgomery, 0-6 (second game seven innings).
Tampa, 3; Selma, 1.
Only games scheduled.

THREE EYE LEAGUE.

Danville, 9; Terre Haute, 3.

POST WANT ADS PAY.

PLAYGROUND HONORS TO JOHNSON

Wins Conference Title With 101½ Points; Osias Stars

NOTICE was served yesterday on the various playground track teams that the Johnson-Powell aggregation coached by Tom McCarthy is a serious contender for the city championship when the boys from in back of the Arcadia swamped their opposition to take the Northwestern Conference title with 101½ points in the annual meet at the Cooke Playground.

The New York Avenue Ground, exhibiting a game little group, was second, with 21 points, to 19 for Cooke, and 12½ for Twin Oaks. Other grounds to score points were: Weightman, 11; Mitchell Park, 10; Happy Hollow, 6; Chevy Chase, 3; Bancroft, 3.

The Johnson-Powell Team took 15 of the 21 first places and virtually swept the field in the 115-pound and unlimited classes, taking first place in every vent. The winners took the majority of points in every class except the 70-pound division, where the New York Avenue Team accounted for three firsts.

lfW.h2 g-d d.*½.-class et eta sh

Among the Johnson-Powell stars were Sweeney, Graves, Osias, Admire, Blaine and the Cusmano Brothers. The Ellwood brotehrs were prominent in the point-scoring for New York Avenue.

Graves, of Johnson-Powell, won the half-mile race in a close finish.

The feature of the day was the 115-pound relay won by Johnson-Powell. Admire, the first man, fell at the turn, but got up after losing more than 10 yards to the field. He made up some ground. Fernande and Trundle gained and then Camilo Osias, anchor man, gave his team the victory by inches in a thrilling finish.

70-POUND CLASS.

50-YARD DASH—Won by Ellwood (N. Y. Avenue); second, Williams (Bancroft); third, Reese (Cooke).

TEHE RACE—Won by N. Y. Avenue (J. Ellwood and Lemerise); second, Cooke (Reese and Ritzenberg); third, Twin Oaks (Gershanov and Durst).

RUNNING BROAD JUMP—Won by Fernandez (Johnson-Powell); second, Ellwood (N. Y. Avenue); third, Burke (Weightman).

RELAY—Won by N. Y. Avenue (Kilroy, Ellwood, Lemerise, Burton); second, Twin Oaks; third, Cooke.

85-POUND CLASS.

50-YARD DASH—Won by Vincent Cusmano (Johnson-Powell); second, Cumberland (Weightman); third, N. Ritzenberg (Cooke).

HIGH JUMP—Won by Cusmano (Johnson-Powell); second, Williamson (Cooke); third, tie between Schaefer (Twin Oaks) and Bell (Johnson-Powell).

RUNNING BROAD JUMP—Won by Cusmano (Johnson-Powell); second, Welch (Johnson-Powell); third, Porter (Happy Hollow).

RELAY—Won by Johnson-Powell (Vincent Cusmano, Victor Cusmano, Clayton, Welsh); second, Cooke; third, Mitchell Park.

100-POUND CLASS.

60-YARD DASH—Won by Harper (Weightman); second, Mullick (Mitchell); third, Hayden (Chevy Chase).

HIGH JUMP—Won by Blaine (Johnson-Powell); second, Sisler (Johnson-Powell); third, Hayden (Chevy Chase).

RUNNING BROAD JUMP—Won by Gertler (Twin Oaks); second, Harper (Weightman); third, Lord (Happy Hollow).

RELAY—Won by Johnson-Powell (Sisler, Platt, Blaine, Flynn); second, Cooke; third, Chevy Chase.

115-POUND CLASS.

60-YARD DASH—Won by Admire (Johnson-Powell); second, Osias (Johnson-Powell); third, Fernandes (Johnson-Powell).

HIGH JUMP—Won by Osias (Johnson-Powell); second, Hunter (Twin Oaks); third, Smith (Weightman).

RUNNING BROAD JUMP—Won by Admire (Johnson-Powell); second, Osias (Johnson-Powell); third, Trundle (Johnson-Powell).

RELAY—Won by Johnson-Powell (Admire, Fernandes, Trundle, Osias); second, Cooke; third, Happy Hollow.

UNLIMITED CLASS.

60-YARD DASH—Won by Sweeney (Johnson-Powell); second, Graves (Johnson-Powell); no third.

HIGH JUMP—Won by Graves (Johnson-Powell); second, Schultz (Johnson-Powell); third, Smith (Weightman).

RUNNING BROAD JUMP—Won by Sweeney (Johnson-Powell); second, Walker (Mitchell); third, Graves (Johnson-Powell).

RELAY—Won by Johnson-Powell (Sweeney, Graves, DiPretoro, Schultz); second, Mitchell Park; no third.

HALF-MILE RUN—Won by Graves (Johnson-Powell); second, Chew (Happy Hollow); third, Waldenmaier (Cooke).

Tilden Battles Limp to Win Match From Vines, 9-7, 6-2

Defeat Looms for Veteran, Bothered by Painful Injury, But Coast Youth Bows to Experience at Newport.

NEWPORT, R. I., Aug. 18 (A.P.).—Big Bill Tilden, suffering from injuries that made every step a painful one, today called upon his great wealth of tennis experience to turn back Ellsworth Vines, rising young Californian, in the veteran's first match in defense of his Newport Casino invitations singles championship.

This match was the most thrilling encounter of the 36 first and second round matches that were completed before an early evening shower put a stop to the play. The small opening day gallery saw the seven times national champion who had been top seeded, limp through a fierce 24-game battle with the cool youngster before overcoming him by margins of 9—7, 6—2.

Defeat Looms For Veteran.

Many times during the opening set Tilden appeared doomed to humiliating defeat. His injured hip prevented him from making any kind of an attempt to cover his court, and during the early games he was forced to use all of his great stroking skill to stay even with Vines.

Service was held for a dozen games before Tilden's terrific service and returns became annoying to the Californian. The veteran's furious speed seemed to dull Vines' sense of accuracy, for there were many times when he belted an overhead smash to the sidelines, catching Tilden off balance on the other side of the court. Most of these shots failed to result in earned points by fractions of inches and it was the close "outs" that enabled Tilden to break through Vines' service in the fifteenth game and save his own in the following one for the set.

Limp More Pronounced In Second Set.

Tilden's limp became more pronounced during the second set, but at this stage Vines was greatly upset by his narrow misses, and he was completely overwhelmed by the grim veteran, who broke three of his four second set services.

All of the other seeded players on the American list were able to survive their opening matches and the only setback that was unexpected came when John S. Millen, of New York, a newcomer to major tennis tournaments, defeated Keith Werner, of Los Angeles, in a grueling extra set match, 3—6, 6—4, 9—7.

ST. ELIZABETHS BUSY.

St. Elizabeth's Hospital Team will play Majestic Radio at 5 o'clock today, the Metropolitan Police Friday and Washington Red Sox Saturday. All games on St. Elizabeth Diamond.

George Kelly to Cubs In Minneapolis Deal

Chicago, Ill., Aug. 18 (A.P.).—"Long George" Kelly's baseball travels have brought him to Chicago, where his famous uncle, Bill Lange, played more than 30 years ago for Capt. Anson.

George Lange Kelly today was obtained from Minneapolis of the Western Association, by the Cubs in a trade involving Malcolm Moss, left-handed pitcher, and another player to be named later this week. Kelly will report tomorrow and probably will be sent to first base to play until Charlie Grimm recovers from a spike wound, suffered Saturday.

Kelly spent fourteen seasons of baseball in the National League, most of them with the New York Giants. He went to the Cincinnati Reds in 1927, where he remained until about a month ago when he was released. He signed with Minneapolis and in 33 games had compiled a batting average of .352.

GRID DRILLS AT W. & L. SEPT. 1

44 Men, Including 14 Lettermen, Expected to Report.

Special to The Washington Post.

LEXINGTON, Va., Aug. 18.—Enthusiastic letters and reports of summer activities which will prepare them for the strenuous ten-game football schedule of the Washington and Lee Generals this fall have already been received by Head Coach Eugene Oberst from many of the 44 men who will report here for practice September 1.

A number of the Generals have chosen the hardest of outdoor work to fit them for their strain on the gridiron which begins with a game with Randolph-Macon at Lexington, September 20. To find this exercise some of them have traveled many miles from home.

Tilson, guard and center, reports that he is driving mules in a Texas construction camp. F. D. Williams, half back, sends word that he has been punching cattle in Montana. Others write of jobs as camp counselors. And from the bush leagues throughout the country come messages to Oberst that his proteges are working out on the diamond.

Enough Lettermen to Make Team.

If necessary, Coach Oberst reports, an entire team can be made up of the fourteen letter men who will return this fall, all of whom are good players. The letter men returning are Groop, center; Day, end; Jones, half back; Faulkner, tackle; Thibodeau, half back; Williams, end; Bailey, tackle; Bledsoe, end; Harris, guard; Holstein, guard; Gene Martin, quarter back; Mattox, half back; Mitchell, full back, and Bob Martin, guard.

Because of a Southern Conference ruling, this year's squad can not report for practice until Labor Day. This will allow Oberst and his back field assistant, W. E. "Bus" Malone, less than three weeks in which to prepare their team for the opening game of the season. Strict training rules will go into effect the first day of practice. The squad will be limited to four teams this year, in order that the coaching staff may devote a larger amount of time to each man.

HOME RUN STANDING

(Associated Press.)

YESTERDAY.

Wilson, Cubs	1
Malone, Cubs	1
Wright, Robins	1
Kress, Browns	1
Gehrig, Yankees	1
Cochrane, Athletics	1

THE LEADERS.

Ruth, Yankees	44
Wilson, Cubs	43
Gehrig, Yankees	35
Foxx, Athletics	32
Klein, Phillies	29
Berger, Braves	29
Simmons, Athletics	29

THE 8 AS BUICK BUILDS IT

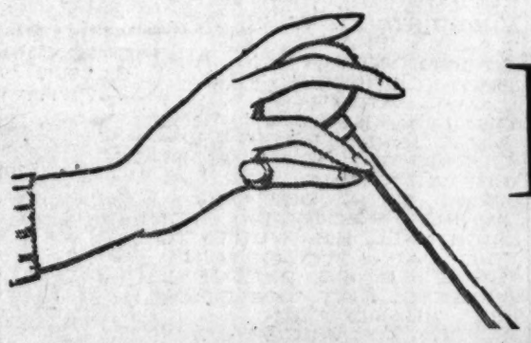

has NEW ENGINE-OIL TEMPERATURE REGULATOR and SYNCRO-MESH TRANSMISSION*

—assuring cooled oil even at 80 miles plus, and warming the oil in coldest weather the instant the engine is started. Only Buick has this vitally important feature serving this dual purpose.

Moreover, these new Eights reflect the full experience of Buick, winner of more than twice as many buyers as any other maker of fine cars.

Take the Wheel and Thrill to Buick Performance

*An ultra-luxurious feature assuring smooth, silent, non-clash gear-shifting—employed in three of the new Buick series—with Buick's fine standard transmission in the series of lowest price.

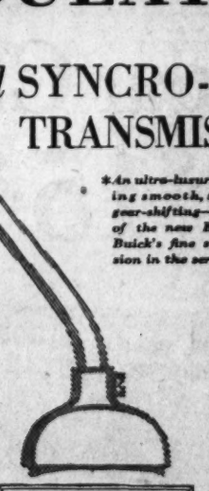

FOUR SERIES
'1025 '1095 '1285 '1355 — 8 — '1535 '1565 '1610 '2035
ALL VALVE-IN-HEAD

BUICK MOTOR COMPANY, FLINT, MICHIGAN
Division of General Motors Corporation
Canadian Factories: McLaughlin-Buick, Oshawa, Ontario

Stanley H. Horner, 1015-1017 14th St.
Buick Motor Co., 14th at L, Washington, D. C.
Emerson & Orme, 17th & M Sts. N.W.
Bury Motor Co., Anacostia, D. C.
Lodge Motor Co., Purcellville, Va.
Rushe Motor Co., Hyattsville, Md.
Bowdoin Motor Co., Alexandria, Va.
Fred N. Windridge, Rosslyn, Va.
C. C. Waters & Sons, Gaithersburg, Md.

WHEN BETTER AUTOMOBILES ARE BUILT . . . BUICK WILL BUILD THEM

25 YEARS AGO TODAY

FROM THE OLD FAMILY ALBUM.
CLEVELAND, OHIO, AUG. 17, 1905- JOHN D. ROCKEFELLER HAS RESORTED TO THE KNEIPP CURE. EVERY MORNING EARLY HE GOES BAREFOOTED IN THE GRASS STILL LADEN WITH DEW —— NEWS ITEM.
FRED ANDREW STONE.
THE LONGMONT, COLORADO, BOY WHO IS NOW PLAYING IN "THE WIZARD OF OZ" IS THIRTY-TWO YEARS OLD TODAY- HAPPY BIRTHDAY- FRED.
CLEVELAND
FINE OLD BLACKBERRY BRANDY REGULAR PRICE $1.75 A GALLON NOW REDUCED TO $1.00 A GALLON.
ADVERTISEMENT IN A CHICAGO NEWSPAPER
GEORGE STOVALL, FIRST BASEMAN CLEVELAND AMERICANS.
8-19

August 19,1930.

Take advantage of the low summer prices of coal and have several tons delivered to your home now, said an advertisement. The price is $4.50 a ton for hard coal.

Playing the local theaters: At Kernans—"The Utopians." At Academy- "The Lighthouse by the Sea."

Four vessels unloaded 10,000 tons of Maine ice at the wharves.

President Roosevelt will witness the tests of the submarine boat, The Plunger, this week at Long Island.

How to Keep Well

By DR. W. A. EVANS

To the limit of space questions pertaining to hygiene and prevention of disease will be answered in this column. Personal replies will be made to inquiries, under proper limitations, when return stamped envelope is inclosed. Dr. Evans will not make diagnosis or prescribe for individual disease.

MEDICINE FOR WORMS.

WHAT is the best worm medicine? That depends on the kind of worm you have in mind. The medicine that is best for one kind may not be even moderately effective against another. Again, even with the same species of worm, a medicine that is most effective against females is not so against males. Other factors may enter. Therefore, the answer to the question with which we started must be something of a compromise.

In his very comprehensive book entitled "Hookworm Disease," Dr. Asa G. Candler give his answer to the question as it relates to hookworm. It is a mixture of 4 parts carbon tetrachloride and 1 part ascaridal. Ascaridal is an extract of chenopodium. Chenopodium, known as wormseed, grows abuntantly in many parts of America. It has long enjoyed a reputation as a remedy for round worms. If ascaridal is not available, Dr. Chandler advises 4 parts carbon tetrachloride and 2 parts oil of chenopodium. Of this he advises 30 minims, or 2 c. c. He gives either the two medicines together or else he gives the carbon tetrachlorida dissolved in a solution of water containing an ordinary dose of ordinary salts, and fifteen minutes later the oil of chenopodium is given in capsules. This figures out, say, 20 grains or minims of carbon tetrachloride and 10 minims of oil of chenopodium.

Both carbon tetrachloride and chenopodium are good medicines for hookworm. But by combining them we get a safe mixture that is more efficient than is either of the ingredients taken alone, and the doses are smaller than they would otherwise need be. It is advisable to repeat this dose in about ten days. A third dose is sometimes advised.

The cautious are against giving castor oil or any other oil or alcohol within 12 to 24 hours after taking carbon tetrachloride.

Pregnant women, invalids and children tolerate this mixture well. Since a dose of salts is given with the worm medicine, it is not necessary to follow up this treatment with any additional purgation.

IT IS A HARMFUL DISORDER.

Mrs. M. R. writes: 1. I am about to be maried to a person who has scrofula. His parents also have it. Is it harmful?

2. Will it have any effect on me in married life?

3. Will it affect our children?

4. Can it be cured?

REPLY.

1. Scrofula is tuberculosis of the glands and sometimes with skin involvement. It is harmful.

2. Probably not.

3. A child can contract tuberculosis from a scrofulous parent if the glands are discharging.

4. Yes.

(Copyright, 1930.)

Reverberations Soundless.

Ann Arbor, Mich., Aug. 18 (A.P.).—When force is applied to a body, waves are set up which sometimes reflect back from its surfaces, setting up soundless reverberations.

The PALAIS ROYAL

For Brides....

whether you were married yesterday or fifty years ago.

Cedar Chests

$15.85

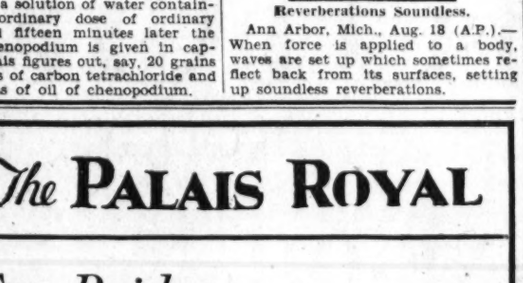

Genuine Walnut Veneered on Solid Cedar; Queen Anne Type

If you don't own a cedar chest now is the time to begin enjoying one. There's a lifetime of enduring beauty and service in these specially priced chests.

And if you're a future bride . . .

. . . you should follow the sane old custom of taking a hope chest full of household linens to your new home. Begin with the chest . . . while these modern veneered ones are so inexpensive.

PALAIS ROYAL—Second Floor.

BUCK ROGERS, 2430 A. D. — *Plans Grand Coup* — By Phil Nowlan and Dick Calkins

THE WORLD WAS BEING INVADED BY MACHINES RADIO-CONTROLLED FROM ANOTHER PLANET, THE PRESIDENT TOLD ME.
AND AS WE SPED ON TOWARD THE FRONT IN HIS ROCKETSCOUT-SHIP—
THE SAME IDEA WE USED AGAINST THE MONGOLS IN OUR OLD TELEVEVE?
EX-ACT-LY! BUT SUCH A SHORT CONTROL WAVE THAT WE DIDN'T DISCOVER IT FOR A LONG TIME.
COPYRIGHT JOHN F. DILLE CO. REG. U. S. PAT. OFF.
HOW DID YOU DISCOVER IT AT ALL?
WHEN WE FOUND PROCESSES MYSTERIOUSLY INTERFERED WITH IN THE ELECTRONO— SYNTHETIC FACTORIES WE GOT OUR CLUE.
WE ALIGHTED AT FIELD HEADQUARTERS.
THEN IT OUGHT TO BE POSSIBLE TO UPSET THE ENEMY'S RADIO CONTROL—
YES—SHHHH! WE'LL SPRING A GRAND COUP ON THEM TOMORROW!
TO BE CONTINUED

GASOLINE ALLEY — *Not a Balanced Ration*

THE GREAT TEETER-TOTTER ENDURANCE CONTEST HAS BEEN ON FOR THREE HOURS AND SEVENTEEN MINUTES. IF ALL GOES WELL FOR THE NEXT FEW DAYS A RECORD WILL BE ESTABLISHED WHICH WILL BE HARD TO BREAK.
WE AREN'T GETTIN' THE PUBLICITY OUT O' THIS WE OUGHT TO. I THOUGHT WE'D HAVE SOME NEWSPAPER PHOTOGRAPHERS AROUND BEFORE THIS.
I DON'T WANT PUBLICITY. I WANT FOOD. MEAL TIMES COME A LOT FARTHER APART ON THIS THING.
YOU GOT TO EAT, SKEEZIX, TO GET ENDURANCE.
I MADE THEETH THANDWITCHETH MYTHELF, THKEETHIX.
HEY YOU GIRLS! YOU'RE GOIN' TO HAVE ALL THE WEIGHT ON THAT END!
KING

MINUTE MOVIES — (All rights protected by the George Matthew Adams Service. Trade Mark Registered U. S. Patent Office.) — By Ed Wheelan

THE SWANEE STAKES
ED WHEELAN'S HORSE-RACING SERIAL
EPISODE 14
JASPER COULD THINK OF LITTLE ELSE BUT HIS DATE THAT NIGHT WITH "KITTY," ALIAS RITA FOX, AND HE DID EVEN LESS WORK THAN USUAL AROUND THE STABLE
SHE CALLED ME "JASPER" TOO—GOSH, I MUSTA MADE A REAL HIT WITH HER!
IT WAS WHILE HE WAS STILL DREAMING OF ROMANCE THAT REGAN, COL. WILLOWBY'S TRAINER, CAME UPON HIM, LOAFING BACK OF THE BARN
SO ?!
DIDN'T YOU HEAR ME CALLING YOU ?! GET UP FROM THERE, YOU LAZY CLOWN !!
NOW GET ON THE JOB—GET BUSY!!
REGAN THEN WENT TO THE COLONEL AND COMPLAINED AGAIN ABOUT HIS HELPER
I CAN'T DO ANYTHING WITH HIM, SIR,—HE JUST WON'T WORK!!
MEANWHILE THE POOR HALF-WIT WAS WORKING HIMSELF INTO A FURY OF RESENTMENT AGAINST MIKE REGAN
I'LL SHOW HIM, HE CAN'T KICK ME,—I'LL KILL HIM FOR THAT!!
WATCH OUT, REGAN—THERE'LL BE TROUBLE NOW!!
9-19

BOBBY THATCHER — *Bill Jones Departs* — By George Storm

BILL JONES WAS QUARTERED WITH HIS SUPERINTENDENT IN A CABIN THAT STOOD AT A DISTANCE FROM THE CAMP- AFTER A QUARREL BETWEEN THE MEN JONES RESIGNED— DURING THE DAY HE MADE PREPARATIONS FOR A TREK TO A DISTANT MINING PROJECT- AT NIGHTFALL HE WENT TO THE CABIN TO OBTAIN SOME OF HIS PERSONAL EFFECTS... AT THE DOOR HE HEARD THE SOUND OF ANGRY VOICES WITHIN.....
BERT'S IN ANOTHER ROW WITH PASCOE OVER THAT LITTLE QUEEN AT PETIT ROCHER
(Copyright, 1930, by The Bell Syndicate, Inc.)
'LO JACK —'LO BERT
AFTER GRUFF GREETINGS HAD BEEN EXCHANGED JONES BUSIED HIMSELF IN PACKING A FEW OF HIS BELONGINGS AND DEPARTED ~ ~ ~ HIS PLANS WERE UNKNOWN—
1076

THE GUMPS — *400% Love—Bah*

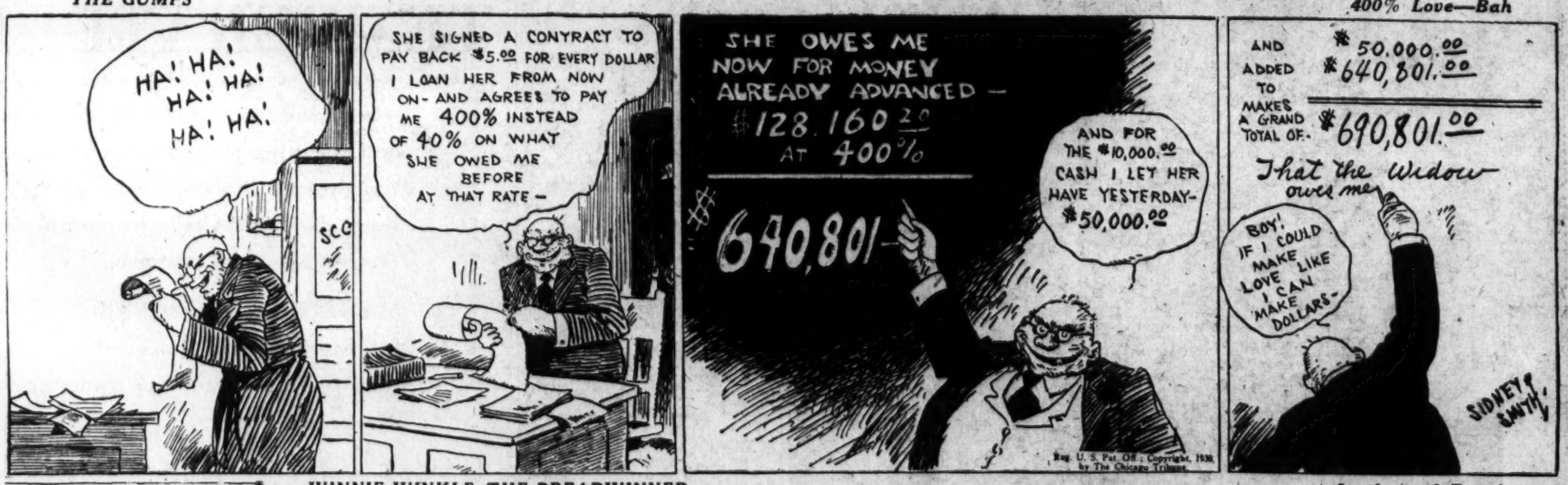
HA! HA! HA! HA! HA! HA!
SHE SIGNED A CONYRACT TO PAY BACK $5.00 FOR EVERY DOLLAR I LOAN HER FROM NOW ON- AND AGREES TO PAY ME 400% INSTEAD OF 40% ON WHAT SHE OWED ME BEFORE AT THAT RATE—
SHE OWES ME NOW FOR MONEY ALREADY ADVANCED— $128.160.20 AT 400%
$640,801-
AND FOR THE $10,000.00 CASH I LET HER HAVE YESTERDAY- $50,000.00
AND ADDED TO MAKES A GRAND TOTAL OF- $50,000.00 $640,801.00 $690,801.00
That the Widow owes me
BOY! IF I COULD MAKE LOVE LIKE I CAN MAKE DOLLARS-
SIDNEY SMITH

WINNIE WINKLE, THE BREADWINNER — *Louder and Funnier*

Baby Mine
WHEN POP BRAGS ABOUT GRADUATING FROM THE SCHOOL OF EXPERIENCE MAW SAYS HE NEVER MISSES A CHANCE TO ATTEND A REUNION.
ISN'T THIS A GORGEOUS SPOT?
YEAH! IT'S AWAY FROM EVERYTHING! THIS IS ONE PLACE WHERE WE CAN OPEN UP AN' SAY WHAT WE THINK OF OUR GRAND OL' BOSS, MR. BIBBS!!
I THINK OL' MAN BIBBS IS A BIG BUM—TO MAKE US COME UP HERE AN' WORK
YES-ONE IS AFRAID TO TALK AROUND THE HOUSE!
TEE HEE
I THINK OL' MAN BIBBS IS A BIG BUM—TO MAKE US COME UP HERE AN' WORK!
ECHO
OH—IS THAT SO??
OH-IS THAT SOoo.....
BRANNER

STOCKS REGAIN LOSS AFTER SHARP SLUMP

Bears Apply Pressure, But Business Is Confined to Floor Traders.

EARNINGS ARE REPORTED

New York, Aug. 18 (A.P.).—Reactionary commodity markets encouraged the bear faction to apply further pressure to the stock market today, but again the market was found to have been hammered down about as far as it could go.

Stocks sold off sharply for a time in the morning, and a few individual issues developed acute weakness, but pivotal stocks were well supported, no general public liquidation could be shaken loose, so share prices rose almost as quickly as they fell when shorts tried to buy back their stocks. The market closely followed the pattern of Saturday. Most of the activity originated with floor traders, and the day's transactions aggregated only 1,413,610 shares.

The price index of 90 leading shares showed a net loss for the day of less than a point. The amusement shares were selected by bears as a vulnerable spot and a few issues in this group declined easily, but they regained about half their loss before the finish.

Favorable Earnings Reported.

The day's news included a few fairly favorable earnings statements. Fox Film reported $2.84 net for class A and B shares in the first half, against $2.02 in the like period of 1929, which checked a bear raid on the stock. After dropping 6 points, the stock rallied 3. It was announced that no changes in dividend policy was anticipated. Drug, Inc., reported first half net of $3.01 a share, against $3.10 on about two-thirds as many shares.

There has been considerable bearish gossip in circulation in brokerage circles regarding possible dividend cuts, by Fox Film and others. Kennecott had been expected to announce a quarterly disbursement of 50 cents, against 75 cents in the previous quarter, but the directors' meeting was postponed because of lack of a quorum.

On the whole, industrial news was meager. Early estimates of steel operations for the week indicated that no further curtailment in the Youngstown area was in prospect, but output in the Pittsburgh district appeared to be holding barely steady. S. W. Straus & Co. reported building permits taken out in leading cities for July showed an increase of 1 3-5 per cent over June, as contrasted to a normal seasonal reduction of 13 per cent from June to July, but the July total was about 36 per cent under July, 1929, and last year was a slack year in building.

Radio Regains Loss.

Powerful bear pressure was directed again Radio Corporation common during the morning, and it sold off about 3 points, but the stock was well taken by brokers connected with its market sponsors, and regained all but a point of its loss.

Since only $1.27 per class A preferred share was earned during the first half, against dividend requirements of $1.75, bears argued that the preferred dividend was insecure, but sponsors of the issue feel that the company did reasonably well in the first half, considering demoralized conditions in the radio industry, and look for improvement in the last half.

Columbia Graphophone was depressed 3 points to a new low at 12⅛, and recovered a point. The company is said to be receiving increasing competition abroad, and the stock has been less popular since the merger negotiations with Radio Corporation. Foreign subsidiary appear to have been indefinitely postponed. General Theaters equipment sagged 2 points to a new low.

U. S. Steel Steady.

American Telephone, General Electric, General Motors and U. S. Steel closed about steady. Such stocks as Coca Cola, Eastman, Hershey Chocolate, Western Union, Safeway Stores and Sears Roebuck lost 2 and 3. United Aircraft was sent up 3 points in a large turnover. Earnings for the year are estimated at a little better than $2 a share. Standard Gas, Jewel Tea and Johns-Manville rose about 2, Curtiss Publishing 4 and Ingersoll Rand jumped 7 in a small turnover.

Cotton tumbled about $3 a bale to new lows in selling reflecting weakness of the Liverpool market and bearish weather reports. Wheat and corn futures lost about 2 to 3 cents a bushel.

Foreign exchanges were inclined to sag. Sterling cables again held steady around $4.87½, but the peseta recorded another new low, and the Canadian dollar gave up most of its premium.

LIVE STOCK MARKETS.

Chicago, Aug. 18 (A.P.) (U. S. Dept. of Agriculture).—HOGS—Receipts, 35,000, including 13,000 direct; early trading around 10 cents higher; closing active to all interests, 10 to 25 cents higher; broad demand for choice light hogs; top, 10.95; packing sows active at 8.65 to 8.90. Light light—Good and choice, 140-160 lbs, 10.25@10.80; lightweight, 160-200 lbs., 10.70@10.90; medium weight 200-250 lbs., 10.45@10.95; heavyweight, 250-350 lbs., 9.75@10.60; packing sows, medium and good, 275-500 lbs, 8.25@9.15; slaughter pigs, good and choice, 100-130 lbs., 9.25@10.50.

CATTLE—Receipts, 14,500. Calves—Receipts, 2,000. Light killing classes strong to 25 cents higher; medium weights and weighty steers up most; light yearlings, however, continue in broad demand, 11.15 being paid for light offerings; highly finished steers scaling 1,588 lbs. sold up to 10.65; 2,000 Westerns, largely killers, in run. Slaughter cattle and vealers: Steers—Good and choice, 600-900 lbs., 9.75@11.25; 900-1,100 lbs., 9.25@11.25; 1,100-1,300 lbs., 9.25@11.00; 1,300-1,500 lbs., 9.00@10.75; common and medium, 600-1,300 lbs., 6.00@9.25. Heifers—Good and choice, 550-850 lbs., 9.00@10.75; common and medium, 5.00@9.50. Cows — Good and choice, 5.25@7.25; common and medium, 4.50@5.50; low cutter and cutter, 3.50@4.75. Bulls (yearlings excluded)—Good, choice beef, 6.00@6.75; cutter to medium, 4.75@7.00. Vealers (milk fed)—Good and choice, 11.00@13.00; medium, 9.50@11.00; cull and common, 7.00@9.50. Stocker and feeder cattle: Steers—Good and choice, 500-1,050 lbs., 6.75@8.00; common and medium, 5.00@6.75.

SHEEP—Receipts, 20,000; mostly steady. Feeding lambs unevenly higher; best natives to packers, 9.50@9.75, but mostly 8.50@8.75; few range lambs, 9.25@9.60. Lambs—90 lbs. down, good and choice, 9.00 @ 10.25; medium, 7.50 @ 9.00; all weights, common, 5.00@7.50. Ewes—90-150 lbs., medium to choice, 2.25@4.00; all weights, cull and common, 1.00@2.75. Feeding lambs, 60-75 lbs., good, choice, 6.50@7.10.

New York, Aug. 18 (A.P.).—CATTLE—Receipts, 1,840; irregular. Good steers, 8.50@8.75; medium, 7.25@8.25; State bulls, 4.50@6.50; cows, 2.00@5.50.

VEALERS—Receipts, 4,420; steady. Good to choice, 11.00@14.00; medium, 8.00@10.50; culls and common, 6.50@7.50.

SHEEP AND LAMBS—Receipts, 17,220; steady. Sheep—Medium to choice, 3.00@4.00; culls and common, 1.50@2.50. Lambs—Good to choice, 10.00@11.00; medium, 8.00@9.50; common, 7.00@7.50.

HOGS—Receipts, 1,520; strong; 160-220 lbs., 10.15@11.25; packing sows, 6.00@8.50.

PHILADELPHIA MARKETS.

Philadelphia, Aug. 18 (A.P.).—FLOUR—Per 196 lbs. in sacks: soft winter, straight, Western, 4.50@5.00; nearby, 4.15@4.50; hard winter, 95 per cent, 4.60@5.00; short patent, 5.15@5.50; spring, first clear, 5.00@5.25; standard patent, 5.50@5.75; short patent, 5.75@6.25; family brands, 7.00@7.50.

HAY—Sound feeding, 20.00@23.00.

POTATOES—Jersey, ⅝-bushel basket, No. 1, 55@65; No. 2, 30@35; per 100-lb. sacks, 1.50@1.75.

WHEAT—No. 2, red winter, 92; No. 2, garlicky, 89.

CORN—Nominal.

OATS—No. 2, white, 48@52.

NEW YORK STOCK EXCHANGE TRANSACTIONS OF YESTERDAY

Sales in hundreds.		High	Low	Last	Chg.	Bid
	A					
9	Adams Exp (1.60)	25¼	24¾	25	— ¾	24¾
1	Advance Rume	11	11	11	+ 1¼	10½
1	Advance Rume, pf	21¾	21¾	21¾	— 1¼	22
4	Ahumada L	⅝	⅝	⅝	...	⅝
83	Air Reduc (3)	117	113¼	117	+ ⅜	117⅛
2	Air Way E Ap (2½)	16¾	16¼	16¾	— ⅛	16½
1	Ajax Rub	1⅛	1⅛	1⅛	— ⅛	1⅛
3	Alaska Jun	5⅜	5⅛	5⅛	— ⅛	5⅛
4	APW Pap	9¾	9½	9¾	...	9¾
32	Alleghany	20⅛	19⅝	19¾	...	19⅝
2	Al Chem & Dye (6)	255	255	255	+ 1½	250
14	Allis Ch Mfg (3)	52⅞	51⅛	51⅛	— 1½	51⅛
7	Am Agri Chem	7⅛	6⅞	6⅞	...	6⅞
8	Am Agri Chem, pf	38⅝	36⅛	36⅞	— 1	36½
70	Am Br Shoe, pf (7) AS (z)	121½	121½	121½	+ ½	120¼
3	Am Brown B El	16¼	16⅛	16⅛	...	16½
277	Am Can (4)	125⅛	122	125	+ 1	124¾
1	Am Chain, pf (7)	95¾	95¾	95¾	...	92⅛
2	Am Chicle (3b)	43⅛	43⅛	43⅛	+ 1⅛	43
122	Am & For Pow	68	65⅞	67	— ⅝	67
60	Am & F P 6% pf AS	98⅞	98⅛	98⅞	...	98
4	Am Hawaii SS (10b)	14	14	14	...	14
2	Am Hid & L pf	18	17⅞	18	+ ⅛	17⅛
2	Am Home Prod (4.20)	60	60	60	+ ⅛	59½
1	Am Ice (3)	33½	33½	33½	+ 1⅛	32½
23	Am Internat (2)	32⅞	31¾	32⅛	— ¼	32⅜
4	Am Mach & F n	40⅞	40⅝	40⅞	+ ⅜	40⅛
1	Am Metal (1.50)	30¼	30¼	30¼	+ 1⅛	29
1	Am Met 6% pf (6)	108	108	108	+ 2	107
10	Am Nat Gas pf (7) AS (z)	75	75	75	...	75
3	Am Pow & L (1a)	79½	78⅛	79⅛	— ¼	79
3	Am P & L 6% pf (6)	101⅛	101⅛	101⅛	— ⅛	101
1	Am P & L pf "A" stp (5)	85⅛	85⅛	85⅛	+ ⅛	85⅛
30	Am Rad St San (1½)	25⅛	24½	24⅝	— ⅛	24⅝
2	Am Roll Mill (2a)	53⅞	53⅝	53⅝	— 1⅛	53⅛
71	Am Ship & Com	3	2⅛	2⅞	+ ⅛	2¼
4	Am Smelt & R (4)	65⅛	64⅞	65½	+ ⅛	65
3	Am Smelt 2nd pf (6)	101	101	101	...	101
1	Am Snuff (3)	40¼	40¼	40¼	— 1⅛	....
2	Am Steel Fdrs (3)	36⅛	36⅛	36⅛	...	36¼
50	Am Steel F pf (7) AS (z)	113	112⅛	113	+ ⅛	112
6	Am Stores (2)	42	42	42	— ⅛	42
6	Am Sumat Tob	11½	11	11½	+ ½	11
10	Am Tel & C (5) AS (z)	20½	20½	20½	— ½	20
79	Am Tel & Tel (9)	208⅞	205⅛	208⅞	+ ⅛	208
5	Am Tob n wi	119	119	119	+ ⅛	119
7	Am Tob "B" (12b)	247⅞	247	247⅞	— ⅛	247
4	Am Tob B n wi	124⅛	123	123	— ⅛	123
31	Am Wat Wks (1a)	87⅛	86⅛	87⅛	— ⅛	87
1	Am Wts P ctf	5½	5½	5½	+ ¼	5½
2	Am Zinc L & S	9⅛	9	9⅛	+ 1	9½
49	Anaconda (3½)	46⅜	45⅛	46⅜	— ¼	46⅝
1	Anchor Cap (2.40)	40½	40½	40½	+ ¼	40
6	Archer-Dan M (2)	20	19¾	19⅞	— ⅛	19⅞
2	Armour Del pf (7)	74⅛	74½	74⅝	— ⅛	74
12	Arm of Ill "A"	5	4⅞	4⅞	— ⅛	4⅞
7	Arm of Ill "B"	3	3	3	...	2⅞
4	Arnold Const	6⅛	5	6⅛	+ ⅛	5⅛
7	Atch T & S F (10)	213	211	212	— 1	211
21	Atlantic Ref (2b)	37⅛	36⅛	36⅛	— ⅝	36⅝
1	Atlas Stores (1a)	30	30	30	...	29¼
20	Auburn Auto (4a)	114	109	111	— 3½	109
12	Autosales	2⅞	2⅛	2⅛	— ⅛	2⅛
2	Autosales pf	6	6	6	— 4	6
1	Auto St Raz A (3)	74¾	74¾	74¾	— ¼	74¼
14	Aviation Corp	5¾	5½	5⅝	...	5½
	B					
117	Baldwin Loc (1¾)	29¾	28½	29¾	+ ⅛	29⅛
59	Balt & Ohio (7)	101¾	98⅞	101¾	+ ⅛	101
20	Bamberger pf (6½) AS (z)	106	106	106	...	106⅞
15	Barsdall A (2)	23⅛	22¾	23	— ⅛	23
170	Bayuk Cigar (3) AS (z)	49¾	49¾	49¾	...	49¾
3	Beatrice Cr (4)	78⅞	78	78	— ½	78
2	Beech-Nut P (3)	54⅞	53¾	54¾	+ 1¾	54½
12	Bendix Aviat (2)	31⅞	31	31⅞	+ ⅜	31¾
5	Best & Co (2)	44¼	43⅛	44	...	43½
63	Bethlehem St (6)	79½	78	79	— ⅛	78¾
2	Beth St 7% pf (7)	126	125½	126	+ 1	125¼
7	Bohn Alum (3)	31⅛	31	31⅛	+ ⅛	31
48	Borden (3)	76⅞	75	76⅞	+ 1⅜	76⅜
1	Borg-Warner (3)	28½	28½	28½	— ½	28¼
27	Briggs Mfg	20¼	19⅝	20	— ¼	19⅞
2	Brockway Mot	14	14	14	— 1⅜	14
4	Bklyn-Man Tr (4)	64⅛	63⅛	64⅛	— ¾	64
1	Bklyn Un Gas (5)	120¼	120¼	120¼	— 4¾	122
2	Bruns T & Ry	9¼	9¼	9¼	...	9½
10	Bucy-E 7% pf (7) (z) AS	116½	116½	116½	...	113¾
11	Budd Mfg (1)	8½	8½	8½	— ⅛	8½
4	Bullard Co (1.60)	24¼	24	24	— ⅝	24
1	Bulova Watch (3)	27¼	27¼	27¼	— 1⅛	27⅛
1	Buss Ad Ma (1)	33⅛	33⅛	33⅛	— ⅛	....
1	Bush Term (2½)	35	35	35	...	34
30	Bush T B pf (7) (z) AS	117	117	117	+ ½	116½
10	Bush T 7% deb (7) (z) AS	105½	105½	105½	+ 1⅛	104
4	Butte & Sup M	1⅞	1⅝	1⅞	...	1⅞
45	Byers Co	68⅞	65	68	— ⅛	66¼
	C					
1	Calif Pack (4)	62⅛	62⅛	62⅛	— ⅞	62
2	Callahan Z Ld	1	1	1	— ⅛	1
2	Calumet & Ariz (2)	54	53½	53½	— 1	53¼
8	Calumet & Hec (1½b)	14	13¾	14	...	13¾
2	Canada D G Ale (5)	63⅞	63¼	63¼	+ ¼	63½
27	Canadian Pac (10)	175¾	171	174	— 2	172
3	Canadian Pac n	43⅞	42½	43	— ¼	42¾
21	Cannon Mills (1.60)	22⅛	20⅛	21	— 1½	20⅛
176	Case (J I) (6)	177	171¼	176¼	+ 1½	176
4	Caterpil Tr (3¾b)	54⅛	54	54⅛	+ ⅛	54½
6	Celotex Co	13⅞	13⅛	13⅞	+ ⅜	13⅜
3	Certain-teed	6½	6⅛	6½	+ ⅛	6⅛
3	Checker Cab (4.20)	22⅛	22⅛	22⅛	— ⅛	22
16	Ches & Ohio new	46⅝	45⅞	46¼	...	46
3	Chicago & Alton	3¾	3⅝	3¾	...	3½
2	Chi Gt West	10⅛	10⅛	10⅛	+ ⅛	10⅛
7	Chi Gt West pf	37⅛	36⅛	37⅛	+ ⅜	37¼
7	Chi M St P & P	13⅛	13	13⅛	...	13¼
8	Chi M St P & P pf	21⅜	20¼	20¼	— 1¼	20½
2	Chic Pneu T	14	13⅜	14	...	14
1	Chick Cot Oil	18	18	18	...	17½
53	Chrysler (3)	28	27⅛	28	— ⅛	27⅞
1	City Ice & F (3.60a)	41⅛	41⅛	41⅛	— 7⅛	41
6	City Stores (½)	6⅜	6⅛	6⅛	— ⅛	6⅛
1	Coca Cola (6)	173⅛	173⅛	173⅛	— 2⅛	173½
2	Coca Cola A (3)	51	51	51	+ ⅛	51⅛
2	Colgate-Palm (2½)	56	55⅛	56	+ ⅛	55½
2	Col Beacon	14	14	14	...	14
11	Col Fuel & Ir (2)	48⅜	47	48¼	+ ¼	47¼
70	Col P & Ir pf (8) AS (z)	131	127	131	+ 8	127
130	Col & So 1st pf (5) AS (z)	75	75	75	...	73
171	Colum G & E (2)	57⅞	55¾	57¼	— 1⅛	57⅜
359	Colum Graph (.28)	14⅛	12⅛	13⅛	— 2¼	13⅛
12	Colum Carb (6b)	131⅛	128¾	129¾	— 1½	129¼
1	Coml Credit (2)	25¼	25	25¼	+ ⅛	25
5	C Cr 6½% pf xw (6½) AS (z)	90	90	90	...	88
20	Com Cr 7% pf (1¾) AS (z)	24⅛	24⅛	24⅛	+ 1	24
20	Com Cr pf B (2) AS (z)	24⅛	24⅛	24⅛	...	24½
5	Com Invest Tr (1.60a)	35¾	35	35¾	+ 1	34½
25	Coml Solv (1)	24½	23⅜	24	— ⅛	23⅞
122	Comwlth So (.60)	13⅛	12⅞	13⅛	...	13⅛
1	Com'with So pf (6)	101¼	101	101¼	...	101
8	Congoleum Na	11⅛	11	11⅛	+ ¼	11
30	Cons Cig 6½% pf (6½) AS (z)	70	70	70	...	70
5	Cons Film pf (2)	19¾	19⅛	19½	— ½	19½
144	Consol Gas (4)	105¾	103⅛	104¾	— ⅝	104¾
2	Consol Gas pf (5)	103¼	103	103¼	+ ¾	103
2	Consol Text	⅞	⅞	⅞	...	¾
10	Container A (1.20)	14⅞	14⅞	14⅞	— ¼	14½
23	Container B	5	4⅛	5	+ ⅛	4⅜
3	Cont Baking B	3½	3⅜	3⅜	— ⅛	3⅜
1	Cont Baking pf (8)	70	70	70	+ ½	69½
7	Cont Can (2½)	54	53⅛	53⅞	+ ¼	53¾
2	Cont Motor	3⅝	3⅜	3⅜	...	3⅜
26	Cont Oil Del	20⅛	19⅞	20	— ⅛	19⅞
94	Cont Shares (1)	21¼	19¾	21	— ⅝	21
8	Corn Prod (4¼b)	88½	87	88½	— ⅞	88½
10	Corn Prod pf (7) AS (z)	146¾	146¾	146¾	...	147
23	Coty	19	18¾	19	...	19
1	Crown Zeller (1)	13	13	13	...	12⅞
1	Crucible Steel (5)	72½	72½	72½	— ⅜	73
20	Crucible Steel pf (7) AS (z)	109½	108	109½	+ 1½	107
24	Cuba Co	14⅜	14	14	— ¾	14
11	Cuban Am Sug	4½	4½	4½	...	4½
100	Cuban Am S pf AS (z)	38	38	38	— 1	....
1	Cudahy Pack (4)	40	40	40	...	39½
1	Curtis Pub (6½b)	114	114	114	+ 4	112
1	Curtis Pub pf (7)	119¼	119¼	119¼	+ ¼	118¾
75	Curtiss Wright	7⅜	6⅝	7¼	+ ½	7¼
6	Curtiss Wright A	9	9	9	+ ¼	8⅞
	D					
1	Dela & Hud (9)	164½	164½	164½	— ½	158
1	Denver R G & W pf	57	57	57	+ 2	55
6	Drug Inc (4)	77	76¾	76¾	— 1⅛	76
2	Dunhill Int (4a)	19⅞	19⅞	19⅞	+ ⅞	19⅜
26	Du Pont de Nem (4)	111⅞	108¼	111⅞	— ⅛	111½
	E					
9	Eastman Kodak (8b)	209	206	206	— 3	207
10	Eastman Kodak pf (6) AS (z)	128	128	128	— 1¾	128
8	Eaton Axle & Spr	22⅞	22	22⅞	— ⅜	22¾
27	Elec Auto L (6)	69⅞	66⅞	68⅞	— ⅞	67½
2	Elec Boat	4¼	4¼	4¼	+ ⅛	4
62	Elec Pow & Lt (1)	65⅞	63⅜	65¼	...	65¼
3	El P & L pf (7)	109¾	109¾	109¾	+ ½	109
1	El P & L pf (6)	98½	98½	98½	+ ¼	98½
1	Erie R R	38	38	38	...	38
1	Evans Auto L	8	8	8	...	7½
	F					
10	Fairbanks M pf (7) AS (z)	109	109	109	...	109
440	Fash Park As AS	12	12	12	— 2	11¼
18	First Nat St (2½)	57	55½	57	+ 2	56
11	Fisk Rubber	2	1⅞	2	...	1⅞
39	Foster Wheel (3)	86	83¼	85½	...	85½
6	Fourth N Inv	32	31⅜	32	+ 1⅞	30½
1170	Fox Film A (4)	42⅜	36⅜	39⅝	— 3⅛	39⅛
3	Freeport Tex (5b)	41⅞	41⅛	41⅛	— ⅝	41
40	Fuller pr pf (9.74b) AS (z)	89¾	89¾	89¾	+ ¾	88
	G					
1	Gen Am Invest	7¾	7¾	7¾	+ ½	7½
21	Gen Am Tank (4a)	84½	82	84½	+ ¾	84½
1	Gen Asphalt (4)	41½	41½	41½	...	40½
2	Gen Bronze (1.25h)	15⅛	15⅛	15⅛	+ ⅛	15⅛
8	Gen Cable A	39⅞	36¼	37½	+ 3	38
9	Gen Cigar (4)	43⅛	42⅜	42⅜	— ⅝	42⅜
235	Gen Elec (1.60)	69⅞	68	69¾	+ ⅜	69¾
1	Gen Elec spl (.60)	11¾	11¾	11¾	...	11¾
27	Gen Foods (3)	53½	52½	53⅛	+ ½	53⅜
3	Gen G & El A (30k)	8⅞	8¾	8¾	— ⅛	8¾
1	Gen G & El cv pf (6)	77¾	77¾	77¾	+ ½	77¼
1	Gen Mills (3)	44⅜	44⅜	44⅜	+ ⅛	44½
273	Gen Mot (3)	44⅜	43¼	43⅜	...	43⅜
1	Gen Pub Serv (6j)	34	34	34	— ¾	33¼
5	Gen Mot 5% pf (5)	97¼	97¼	97¼	...	97
1	Gen Real & Ut	10½	10½	10½	— 1¼	10
5	Gen Real & Ut pf (6k)	80	80	80	...	79½
1	Gen Refract (4¾b)	73¾	73¾	73¾	— ¼	73
110	Gen Thea Eq	30¾	27	29⅞	— ⅞	29¾
17	Gillette Saf R (5)	80	78¾	79⅞	— ½	79⅜
7	Gimbel Bros	10¼	10⅛	10⅛	— ⅜	10
16	Glidden Co (2)	15⅛	14⅞	15	— ¼	14⅞
3	Gobel Adolph	8½	8¼	8½	+ ¼	8¼
17	Gold Dust (2½)	39⅝	38⅝	39⅜	— ⅛	39⅛
2	Gold Dust pf (6)	109⅛	109⅛	109⅛	+ 3⅜	108½
8	Goodrich	22½	22	22⅛	+ ⅛	22¼
1	Goodrich pf (7)	82½	82½	82½	— ½	80½
13	Goodyear T (5)	61	60	61	— ¾	61
1	Goody T 1st pf (7)	95	95	95	...	94½
3	Goth Silk H	10½	10¼	10½	+ ¼	10¼
20	Graham Paige	6¼	5¾	6¼	...	6⅛
7	Grand Union	15¾	15⅛	15¾	+ ¼	15⅜
2	Grand Sil St (1)	38	36¼	36¼	— 1¾	33¼
3	Grand Un pf (3) DX	42	41⅜	41⅜	+ ⅛	40½
2	Grant (W T) (1)	31	31	31	— ½	31
18	Gt Nor Ir Ore ctf (¾)	19⅞	19⅞	19⅞	+ ⅛	19⅞
4	Gt West Sug (1.40)	17⅛	17	17⅛	— ⅛	17
20	Gt West Sug pf (7) AS (z)	112	112	112	...	112
85	Grigsby Grun	14	13¾	13¾	— ¼	13⅜
10	Gulf St St pf (7) AS (z)	99	99	99	— 1	96
	H					
30	Hack Water (1½) AS (z)	35	35	35	+ ¾	34¾
30	Hack W pf A (1¾) AS (z)	28½	28½	28½	+ ½	28
12	Hahn Dept St	16⅜	15⅞	16	— ½	16
1	Hall Print (2)	22	22	22	+ ¼	21
200	Hanna pf (7) AS (z)	90	90	90	— 1	89
2	Hartman B	8⅛	8	8	— ⅜	8
60	Hav El Ry pf (6) AS (z)	48	48	48	— 1	....
10	Hercules Pow pf (7) AS	118½	118½	118½	— 1	118½
2	Hershey Choc (5)	92½	92½	92½	— 3	92½
2	Hersh cvt pf (5b)	101	101	101	+ 1	100
1	Hershey pr pf (6)	107¼	107¼	107¼	...	107½
3	Houd-Her B (1.20)	10	10	10	...	9⅞
2	Household P pf (4)	64⅞	64¼	64¼	+ ⅛	64¼
71	Houston Oil (10%j)	78¼	76⅜	77¼	— 1⅜	77¼
2	Howe Sound (4)	28	28	28	...	27¾
3	Hudson & Man (3½)	47	46¾	47	+ ¼	46
26	Hudson Mot (5)	30	28½	29½	— ⅝	29½
6	Hupp Motor (2)	13⅜	12¾	13⅜	+ ⅜	13¼
	I					
6	Illinois Cent (7)	116	115½	115½	...	115½
7	Indep O & G (2)	21⅛	20⅞	20⅞	...	20⅞
1	Ind Motorcy	4⅞	4⅞	4⅞	— ⅛	4⅞
7	Indian Refin	11⅛	11	11⅛	— ¼	11
8	Indust Ray (5¼j)	83	83	83	— 2	79⅛
6	Inger Rand (5b)	200	197	197	+ 7	190
5	Inland Stl (4)	75	74⅝	75	...	74½
3	Ispirat Cop (2)	15⅜	14	15⅜	+ ⅞	14⅛
4	Insuransh (Del) (.45)	10½	10⅛	10½	+ ⅜	10⅛
1	Insuransh ct (Mo) (.60)	11⅛	11⅛	11⅛	— ¼	11⅛
3	Intercon Rub	3	3	3	...	2½
1	Internat Agri	5½	5½	5½	— ⅛	5½
1	Int Bus Mach (6a)	172¼	172¼	172¼	— 1⅛	171
2	Int Carrier Ltd (¼)	12⅜	12⅜	12⅜	— ⅛	12
18	Int Comb E	5⅞	5½	5⅞	+ ⅛	5⅛
1	Int Comb E pf	61½	61½	61½	— 3½	60
31	Int Harvest (2½)	76⅝	75⅛	75½	— ⅛	75½
1	Int Harvest pf (7)	142	142	142	...	142
6	Int Hydro El A (2k)	34⅛	33½	34	...	33¾
1	Int Match ptc pf (4)	78	78	78	+ 1	76½
364	Int Nick Can (1)	20⅝	20⅛	20⅝	— ⅛	20¼
1	Int Pap & P A (2.40)	17	17	17	...	17½
21	Int Pap & P C	8⅜	8	8	...	8⅛
3	Int Print Ink (3)	31	30¼	30¼	— ¾	29¼
2	Int Print Ink ctfs	27	26¾	27	+ 1	25½
34	Int Salt n	40	39	39⅜	— ½	39⅜
2	Int Silver (8b)	71	70	71	+ 2½	71
20	Int Tel & Tel (2)	43⅞	42⅞	43¼	— ⅞	43¼
3	Interst Dept St (2)	23⅞	23¼	23⅞	+ ⅛	23¾
20	Int Dep St pf xw (7) AS (z)	66¼	60	66¼	+ 6¼	65
1	Invest Equity (2)	13¾	13¾	13¾	— ¼	13⅛
	J					
10	Jewel Tea (4b)	49¾	47¾	49¾	+ 2¼	48½
42	Johns Manville (3)	90	86¼	90	+ 1¾	89¾
	K					
5	Kan City Sou (5)	63	62¾	62¾	+ ⅜	62¾
6	Kelly Spring	3¼	3⅛	3⅛	...	3⅛
20	Kelly Sp 8% pf AS (z)	21½	21½	21½	— 2	20¼
26	Kelvinator	15¼	14⅝	15½	+ ½	15⅜
35	Kennecott (3)	36⅝	35⅝	36⅛	...	36
1	Kolster Rad	2⅛	2⅛	2⅛	— ⅛	2⅜
4	Kresge (S S) (1.60)	28⅜	28⅛	28⅜	+ ⅜	28¼
1	Kress (S H) (1½)	52⅛	52⅛	52⅛	— 6	52
72	Kraus & Toll (1.60)	27¼	27	27	— ½	27
23	Kroger Groc (1)	24¼	22¾	23⅜	— ⅛	23
	L					
50	Laclede G pf (5) AS (z)	100¼	100¼	100¼	+ 1½	100⅛
4	Lambert (8)	90⅛	88¼	90⅛	+ ⅛	90
1	Lee Rub & T	4¾	4¾	4¾	...	4¾
20	Lehigh P C pf (7) AS (z)	104	104	104	...	104⅛
1	Lehigh Val C	10⅜	10⅜	10⅜	+ ¼	10¼
3	Lehigh V C pf (3)	25⅛	25⅛	25⅛	— 2⅛	25
4	Lehman Corp (3)	70	69	69	— 1	68½
4	Lenn & Fink (3)	27½	27	27	— 1	26⅞
1	Ligg & Myers (5b)	92	92	92	— ½	92
3	Ligg & My B (5b)	93⅞	93⅛	93⅜	+ ⅜	....
1	Liquid Carb (4)	66⅞	66⅞	66⅞	+ ⅛	65¼
99	Loew's (3)	65	62¾	65	— 1⅜	64½
8	Loft	3⅝	3½	3½	...	3½
6	Loose Wiles Bis (2.80b)	58½	57⅞	57⅞	— ⅞	57⅞
20	Loose W Bis 1st pf (7) AS (z)	122½	122⅜	122½	+ ½	122¼
17	Lorillard (P)	22⅞	22¼	22¼	— ¾	22¼
1	Louisiana Oil	8¾	8¾	8¾	— ⅛	8⅜
9	Louis G & E A (1¾)	37½	36	37½	+ 1⅜	37½
1	Louis & Nash (7)	120	120	120	...	115
	M					
6	Mack Trucks (6)	55¼	55¼	55¼	+ ¼	54¼
1	Madison Square Gar (1½)	12	12	12	— ⅛	11
2	Magma Copper (4)	31½	31½	31½	+ ⅜	31¼
4	Mallinson	7½	7	7	— ½	7½
100	Manati Sug pf AS (z)	15¾	15¾	15¾	+ 3¾	14
1	Manh El Mod gtd (5l)	27¾	27¾	27¾	— ¾	27½
10	Manhattan Shirt (1)	12½	12½	12½	+ ⅜	12¼
1	Maracaibo Oil	5	5	5	+ ½	4⅞
1	Mar Midland Corp (1.20)	31	31	31	+ 1	30⅜
1	Mark S R 2d pf	2¾	2¾	2¾	— ¾	2
5	Marlin Rock (3¾b)	34	34	34	+ 1	33
1	Marmon Motor	10⅛	10⅛	10⅛	+ ⅛	10
1	Marshall Field (2½)	38	38	38	— ¼	38
1	Math Alkali (2)	38½	38½	38½	— ⅛	36½
2	May Dept Store (2a)	42	42	42	— 1	41½
8	Maytag (1½)	10½	10	10½	— ½	9
5	McKeesport T (5b)	77⅞	77¼	77⅞	— ⅛	77
2	McKes & Rob (2)	18	16¼	16⅜	— 2¼	16⅜
1	McLellan St	14½	14½	14½	...	14½
39	Mex Seab Oil	22¼	21	21½	— ⅜	21⅛
4	Miami Copper (1½)	15⅛	15	15	— ⅜	15
1	Mich Steel (2½a)	55⅛	55⅛	55⅛	— 2⅛	55⅛
7	Mid-Cont Pet (2)	24⅛	23¾	24	— ⅛	23¼
2	Mid St Oil ctf	1	1	1	...	1
1	Midland Steel (3)	32	32	32	...	32
5	Minn Mol Imp	13⅛	13	13	— ⅛	13
32	Mo Kan T (2)	40	38½	39	— 1	39⅛
1	Mo Pac	63	63	63	+ 2	61
1	Mo Pac pf (5)	119½	119⅛	119½	— 1⅛	119¼
10	Mohawk Cpt	17	16½	16½	— ¼	16¼
7	Monsanto Ch (1¼r)	45½	44¾	45	— ⅝	45
37	Montgom Ward (3)	32⅜	31	31⅜	— ¾	31½
2	Morrell & Co (4.40)	52	52	52	...	52
1	Mother Lode (.20)	1¼	1¼	1¼	+ ⅛	1⅛
10	Moto Met Gau	3⅝	3½	3½	— ⅛	3½
3	Motor Prod (2)	49	48	48	— 2	44
3	Murray Corp (2%j)	14⅞	14½	14⅞	+ ⅜	14½
	N					
3	Nash Motors (4)	33⅜	33	33	— ⅜	33
6	Nat'l Acme (1½)	13	12⅝	12⅝	— ¼	12½
13	Nat Bell Hess	8¾	8	8	— 1¼	8
19	Nat Biscuit (2.80)	80	79¼	80	— ⅛	79⅞
7	Nat Cash R A (4b)	43¾	43⅛	43½	...	43¾
42	Nat Dairy Pr (2a)	52⅞	51½	52⅞	+ ⅞	52⅞
10	Nat Dept St 1 pf (7) AS (z)	83½	83½	83½	+ ¼	83¼
40	Nat Distill (2)	31¾	29⅞	31½	+ 1⅞	31⅜
69	Nat Pow & Lgt (1)	44¾	43¼	44⅛	— ⅜	44¼
1	Nat Radiator	1¾	1¾	1¾	— ¼	1½
2	Nat Ry Mex 2 pf	⅞	⅞	⅞	— ⅛	⅞
1	Nat Steel (2)	53⅛	53⅛	53⅛	+ ⅛	53½
1	Nat Supply (5)	103¾	103¾	103¾	+ ⅜	103¾
70	Nat Sup pf (7) AS (z)	107	106½	106⅞	— ⅛	106½
1	National Tea (2)	23	23	23	— 1¼	22¾
31	Nev Con Cop (1½)	14½	14⅛	14½	— ⅛	14⅜
10	New Orl T & M (7) AS (z)	125	125	125	+ 3⅜	....
2	Newport A (3)	50	50	50	...	49½
2	Newton Steel (2)	34	34	34	...	33
8	N Y Central (8)	162⅜	159½	159½	— 2½	159
40	N Y & Har (5) (z) AS	180	177	180	...	180
16	N Y N H & H (6)	105½	103¼	103½	— ⅞	103½
33	North Am (10%j)	97⅞	95½	97	— ¾	97
31	No Am Aviat	8½	8	8½	...	8⅜
3	No Am Ed pf (6)	104¼	104¼	104¼	...	103
1	No Ger Lloyd (3.43)	43¾	43¾	43¾	+ 3¾	43¾
4	Northern Pac (5)	69¼	69⅛	69⅛	— 3⅛	69
	O					
16	Oil Well Sup	23½	23	23½	...	23½
100	Oil Well S pf (7) (z) AS	106	106	106	+ ½	105½
1	Oliver Farm	18	18	18	+ ¼	17⅛
2	Oliver F pr pf (6)	78½	78½	78½	— 1½	75
2	Omnibus	4⅝	4⅝	4⅝	— ⅛	4½
5	Otis Elev (2½)	64¾	64	64½	+ ⅝	62½
60	Outlet (4) (z) AS	60	60	60	...	60
1	Owens Ill Gl (3)	46½	46½	46½	...	46
	P					
2	Pac G & E (2)	54½	53¼	53¼	— 1¼	53⅛
4	Pacific Light (3)	75	75	75	— ½	75
10	Pac T & T (7) (z) AS	135½	135½	135½	— ½	133
60	Packard Mot (1)	13⅜	13	13⅜	...	13¼
1	Panhandle P & R	6	6	6	+ ¼	5
89	Param Publix (4)	55⅞	53⅜	55½	— 1⅛	55¼
1	Park & Tilford (3a)	12	12	12	+ ¼	12¼
5	Park Utah	2	2	2	+ ⅛	2
5	Pathe Exchange	4	3⅞	3⅞	— ⅛	3⅞
1	Penick & Ford (1)	40¼	40¼	40¼	— ¾	39⅞
1	Penney (J C) (3)	51¼	51¼	51¼	— ¾	52
1	Penney pf (6)	100	100	100	...	99¾
11	Penn C & C	7	6	6	— 3	5½
4	Penn Dix Cement	6¼	6¼	6¼	— ¼	6¼
21	Penn R R (4)	72⅜	72	72	— ¼	72
10	Pere M pr pf (5) AS (z)	98	98	98	...	96½
2	Pet Milk (1½)	21	21	21	...	20
22	Pete Corp (1½)	19½	19	19⅜	— ⅜	19⅛
12	Phelps Dodge (3)	31¾	30	30	— 1¾	30
4	Phila R C & I	15¼	15	15	— ⅛	15
1	Philip Morris (1)	10⅛	10⅛	10⅛	+ ¼	10⅛
1	Phillips Jones	18	18	18	— ½	18
32	Phillips Pet (2)	32¼	31¾	32	— ½	32
4	Pierce Oil	1⅛	1	1⅛	+ ⅛	1
6	Pierce Pet	5¼	5¼	5¼	— ⅛	5¼
3	Pills Flour (2)	31½	31¼	31¼	— ¼	31¼
1	Pirelli (3.14h)	40⅜	40⅜	40⅜	+ ⅜	40⅜
1	Pitt Scr & B (1.40)	18½	18⅛	18½	— ¼	18
3	Pitts T Coal	5	5	5	+ 1	5½
10	Pitts T Coal pf AS (z)	30½	30½	30½	— 9½	30
1	Poor & Co (2)	22¼	22¼	22¼	— ½	22¼
1	Porto R Am T A (3½)	23	23	23	+ 1⅛	22
1	Porto R Am T B	9⅝	9⅝	9⅝	— ⅛	9
16	Prair Oil & G (2)	35¼	35	35	...	34¾
25	Prair Pipe L	46⅜	46	46⅛	+ ⅛	46
2	Procter & Gam (2.40)	72	72	72	— ½	71½
27	Pub Ser N J (3.40)	91½	90	91	— ¼	91
1	Pub Ser N J 6% pf (6)	112⅛	112⅛	112⅛	— ⅜	112⅛
5	Pub Ser N J 5% pf (5)	95¾	95⅛	95¾	+ ⅝	95½
5	Pullman (4)	68⅝	68	68	— 1	68
2	Punta Al Sug	1½	1½	1½	...	1⅜
1	Punta Al Sug ctfs	¼	¼	¼	— ¼	....
12	Pure Oil (1½)	21⅛	20¾	21	+ ¼	21
100	Pure Oil pf (8) AS (z)	112½	112½	112½	...	112½
7	Purity Bak (4)	61	60¾	61	— 1⅜	60¾
	R					
1921	Radio	38⅛	36⅝	38½	— 1⅛	38½
21	Radio pf B (5)	74	71⅞	74	— 2	74
4	Radio pf (3½)	55	54½	54½	— [illegible]	54⅛
196	Radio Keith-Orph	29½	28⅛	29	— ¾	29
10	Railroad Sec (4) AS	71¾	71¾	71¾	+ ¼	71¾
9	Raybestos-Man (2.60)	30½	29¾	30	— ½	29½
1	Real Silk (5)	39¼	39¼	39¼	+ ¼	38½
10	Remington Rand (1.60)	26⅛	25⅜	26⅛	— ⅜	26
14	Reo Motor (.80)	9½	9¼	9½	+ ¼	9½
29	Republic Steel (4)	34½	33	33⅞	— ⅛	33⅜
18	Republic Steel cv pf (6)	84¾	81½	84¾	— ¾	84½
1	Reynolds Met (2)	23½	23½	23½	— 1⅜	23½
23	Reynolds Tob B (3)	49⅞	49⅜	49½	— ⅛	49½
46	Rich Oil Calif (2)	16½	15⅞	16½	...	16
12	Rio Grande Oil (2)	16⅛	15⅞	15⅞	— ¾	16
1	Rossia Ins (2.20)	29¾	29¾	29¾	— ⅛	29½
19	Royal Dutch sh (3.2165)	50⅜	49⅝	50	— 1	50⅛
	S					
7	Safeway St (5k)	62½	62	62	— 2⅛	62
70	Safe St 6% pf (6) AS (z)	90	90	90	...	90
1	St L San Fran pf (6)	94	94	94	+ 1½	92⅝
1	St L South	65	65	65	— 1	65
1	Schulte Ret	5⅞	5⅞	5⅞	+ ⅛	5⅞
10	Schulte Ret pf (8) AS (z)	50	50	50	— 2	50
20	Seaboard Air	5	5	5	— ¼	5
52	Sears Roebuck (2½a)	62¾	61	62	— 1⅞	62
3	Second Nat Inv	10	10	10	...	10
1	Second Nat pf (5)	67	67	67	+ 1	67
8	Seneca Copper	1¾	1¾	1¾	— ⅛	1¾
4	Servel Inc	6⅜	6¼	6¼	— ⅛	6¼
100	Shell Union (1.40)	15⅝	14⅞	15½	— ⅜	15⅜
3	Shell Union pf (5½)	98⅛	98	98	— 1	98
4	Shubert Theater	16	15¼	16	+ ¼	16
11	Simmons	23¾	23	23¾	— ¼	23⅞
2	Simms Pet (1.60)	20⅛	20⅛	20⅛	+ ⅛	20⅛
28	Sinclair Con (2)	23⅛	23⅛	23½	— ¼	23⅜
3	Skelly Oil (2)	28½	28¼	28¼	— ½	28
1	Snider Pack	3½	3½	3½	— ¾	3½
1	Solv A In pf ww (5½)	111	111	111	— ¼	111
5	South Calif Ed (2)	56⅞	55½	56⅞	— ¼	56¼
6	Southern Pacific (6)	116¾	116	116¾	— ¾	115⅛
6	So P R Sug (1.40)	15⅝	15⅛	15⅛	...	15
1	Spalding (2)	39⅝	39⅝	39⅝	— 1⅜	41
5	Spang Chal	32¼	32⅛	32¼	+ ⅛	32¼
5	Spark With (1)	21	20⅞	20⅞	+ ⅜	20½
1	Spiegel May Stern	14	14	14	— 1	13
41	Stand Brands (1½)	18⅜	18	18⅛	— ⅛	18⅛
1	St Com Tob	5⅛	5⅛	5⅛	+ ⅜	4⅞
129	St G & El (3½)	99⅞	95	99¼	+ 2½	99¼
2	Stand G & E pf (4)	66	66	66	...	65⅝
1	St Invest	6½	6⅛	6½	+ ⅛	6¼
5	St Oil Cal (2½)	62⅜	61½	61¾	— ⅞	61⅜
187	Stand Oil N J (2b)	71⅜	70⅜	71	— ¾	71
33	Stand Oil N Y (1.60)	31½	31	31⅛	— ⅜	31
3	Starrett (L S) (2¼b)	34½	33	34½	+ ½	34⅜
5	Ster Sec A	10⅛	10	10	...	9¾
7	Ster Sec cv pf (3)	40	39¾	39¾	+ ¼	38
6	Stewart Warn (2)	24¾	24½	24¾	+ ⅛	24¾
4	Stone & Web (4)	75	74	74½	— ¾	74¼
2	Studebaker (3)	29	29	29	— ¼	29
1	Sun Oil (1)	57¾	57¾	57¾	— ⅛	57
50	Sun Oil pf (6) (z) AS	106	106	106	— ⅞	106½
10	Superior Oil	2¾	2¾	2¾	...	2⅝
	T					
3	Tenn Cop & Ch (1)	11¼	11⅛	11¼	+ ⅛	11⅛
10	Texas Corp (3)	52½	52¼	52⅜	[illegible] ⅜	52½
4	Texas Gulf Sul (4)	56¾	56⅜	56⅝	+ ⅛	56⅝
1	Tex Pac C & O	8⅝	8⅝	8⅝	— [illegible]	8½
36	Tex Pac L Tr	21⅝	20⅝	21	— [illegible]	21
1	The Fair (2.40)	24¾	24¾	24¾	+ ¼	24½
1	Thermoid	11⅝	11⅝	11⅝	— ⅞	11½
2	Thompson (J R) (3)	37¾	37	37¾	...	36
9	Tide Wat As (.60)	14½	14½	14½	...	14½
2	Tide Wat As pf (6)	84	84	84	+ ¼	83½
4	Tide Wat Oil pf (5)	92½	90	92½	+ 1½	91
4	Timk Det Ax (.80)	13	13	13	...	12⅞
8	Timk Roll B (3)	67⅞	66⅝	67⅞	— ⅛	67
6	Tob Prod	3⅛	3⅛	3⅛	...	3⅛
6	Tob Prod A (.80)	12½	12⅜	12½	+ ¼	11
204	Transamerica (1.60a)	21⅜	21¼	21⅜	+ ⅛	21½
19	Transcont Oil (.30)	18	17¾	18	+ ¼	17⅞
35	Tri Cont Corp	12⅝	11¾	12½	+ ½	12⅛
1	Tri Cont pf (6)	94	94	94	...	93¾
1	Truax Traer (1.60)	12½	12½	12½	+ ½	12½
	U					
12	Ulen & Co (1.60)	22	21⅞	22	— 1	20
1	Underwood Ell (5)	92	92	92	+ 2	91
28	Union Carbide (2.60)	73¼	71⅛	72½	...	72½
1	Union Oil Cal (2a)	41	41	41	+ ¾	40½
2	Union Pac (10)	214¾	213¼	213¼	+ ¼	211
1	Un Pac pf (4)	86½	86½	86½	— ½	86⅛
675	Unit Aircraft	57½	53⅛	57½	+ 3	57⅛
17	Unit Bisc (1.60)	43¾	42⅞	43	— 1⅜	42
5	Unit Carbon (2)	48⅜	48	48⅜	...	48¼
5	Unit Cigar	6	6	6	+ ¼	6
332	Unit Corp (½)	30	29	30	— ¼	29⅞
25	Unit Corp pf (3)	50¼	50	50¼	...	50⅛
280	Unit Drewood AS (z)	7⅜	7	7⅜	+ ⅜	7¼
1	Un Elec Coal	7⅞	7⅞	7⅞	+ ½	7½
2	Unit Fruit (4)	87	87	87	...	85½
58	Unit G & Im (1.20)	34⅞	34¼	34⅜	+ ⅛	34½
2	Un G & Im pri pf (5)	102¼	102¼	102¼	— ¾	102¼
13	Un Piece Dye (2)	25⅛	24¾	24⅞	— ⅛	24
120	Un Piece D pf (6½) AS (z)	103	102½	103	— 3	98⅞
1	U S & For Sec	15⅝	15⅝	15⅝	— ⅛	15⅞
1	U S Freight (3)	40⅜	40⅜	40⅜	— ⅜	40
2	U S Ind Al (7b)	63⅞	63	63⅞	+ ⅛	63¼
2	U S Leather	8⅜	8⅜	8⅜	+ ¼	8⅜
16	U S Leath A	15⅝	15½	15⅝	+ ⅜	15⅛
2	U S Lea pr pf (7)	86	86	86	— 1	....
8	U S Pipe (2)	31⅛	30¾	31	— ½	30⅞
48	U S Real & Im (5)	43⅛	41	42⅞	— 2⅞	42¼
2	U S Smelt & R (1)	19⅞	19½	19⅞	+ ½	19½
361	U S Steel (7)	165⅜	162⅞	165¼	— ⅛	165⅜
6	U S Steel pf (7)	145⅞	145⅞	145⅞	+ ¼	145⅞
3	United St A	9¼	9¼	9¼	— ⅛	9⅜
1	United St pf	48	48	48	+ ⅜	48
4	Univ Pipe & R	5	4¾	4¾	+ ¼	4½
6	Util P & Lt A (2k)	31⅛	31½	31⅛	+ ½	31
	V					
3	Vadsco	2½	2½	2½	...	2½
990	Vanadium (3)	88¾	85⅞	87⅞	— ⅛	87⅝
4	Virg Car Ch	4⅜	4⅜	4⅜	— ¼	4½
210	Vulcan Detin (4) AS (z)	77¼	74¼	74¼	— 2⅛	74
	W					
2	Waldorf System (1½)	25⅞	25¾	25¾	— ⅛	25¾
11	Walworth (2)	25⅛	23½	25⅛	+ 1⅜	25⅛
1	Ward Bak B	7½	7½	7½	+ ¼	7
326	Warner Pict	26⅞	25¾	25⅞	— ⅞	25⅞
11	Warner Quin (1)	12⅛	12	12	...	12
2	Webster Eisen	4⅝	4½	4½	— ⅛	4½
2	Wesson Oil & S (2)	24	23⅞	23⅞	— 1⅛	23¾
20	W Penn El A (7) AS (z)	104	103	104	+ 1⅛	102½
10	W Penn El 7% pf (7) AS (z)	100⅞	100⅞	100⅞	+ ⅛	100¼
30	W Penn El 6% pf (7) AS (z)	102	102	102	...	102
20	W Penn P 7% pf (7) AS (z)	116	116	116	+ ⅛	116
7	West Dairy B	10⅛	10¼	10½	+ ¼	10¼
2	West Un Tel (8)	171	167	167	— 3	167
1	Westingh Air (2)	38	38	38	...	37⅝
108	West El & Mfg (5)	143½	140⅛	142	— 1⅜	142
20	West E & M 1 pf (5) AS (z)	139	139	139	— 1	138
2	Weston El Ins (1)	32½	32⅛	32½	— 1⅛	32½
1	White Rk M Sp (4½b)	45¾	45¾	45¾	— ⅛	45
2	White Sew M	5	5	5	— ⅛	5
3	Willys Over	5⅝	5⅝	5⅝	...	5¾
2	Wilson & Co	3½	3½	3½	+ ⅛	3⅜
32	Woolworth (2.40)	58⅞	56¾	58⅜	+ 1½	58⅜
31	Worth P & M	113⅞	110½	113⅞	+ 1⅞	112½
1	Wrigley Jr (4)	75⅜	75⅜	75⅜	...	74
	Y					
1	Yale & Towne (4)	38⅛	38⅛	38⅛	— ⅛	38
85	Yell Tr & C	22⅜	21⅜	22	— ⅜	21⅞
1	Young Sh & T Bl Sta (5)	130	130	130	...	130

Total sales, 1,413,610. Previous day, 974,970. Week ago, 1,744,500. Year ago, 3,975,550. Two Years ago, 2,372,400. Jan. 1 to date, 571,350,480. Year ago, 680,860,340. Two years ago, 493,948,600.

AS—Actual sales. XD—Ex-dividend. XR—Ex-rights. (a) Plus extras. (b) Including extras. (d) Partly stock. (f) Paid last year. (h) Paid so far this year. (j) Payable in stock. (k) Cash or stock. (l) Payable when earned. (z) Unit of trading ten shares.

THE METAL MARKET.

New York, Aug. 18 (A.P.).—COPPER—Quiet; electrolytic, spot and future, 10¾@11.

IRON—Quiet; No. 2, f. o. b., Eastern Pennsylvania 18.00@19.00; Buffalo, 16.00; Alabama, 11.50@14.00.

TIN—Steady; spot and nearby, 30.00; future, 30.25.

LEAD—Steady; spot, New York, 5.50; East St. Louis, 5.35.

ZINC—Steady; East St. Louis, spot and future, 4.40.

ANTIMONY—7.87.

QUICKSILVER—Demand, 119.00.

London, Aug. 18 (A.P.).—Standard copper—Spot, £47 7s 6d; future, £47 10s; electrolytic, spot, £50 10s; future, £51 10s. Tin—Spot, £135; future, £136 15s. Lead—Spot and future, £18 2s 6d. Zinc—Spot £16; future, £16 2s 6d.

UNION PACIFIC RAILROAD CO.

A semiannual dividend of $2 per share on the preferred stock and a quarterly dividend of $2.50 per share on the common stock of this company have this day been declared, payable on WEDNESDAY, October 1, 1930, to stockholders of record at 3 o'clock p. m., Tuesday, September 2, 1930.

EDWARD G. SMITH, Treasurer.
New York, N. Y., August 14, 1930.

Convertible 6% Bonds
G. L. OHRSTROM & Co.
INCORPORATED
NEW YORK
Shoreham Bldg. Dist. 3241

1800 1930
ALEX. BROWN and SONS
Underwriters • Distributors
INVESTMENT SECURITIES
Washington Office
737 15th Street N. W.
Telephone, National 2053
Main Office - Baltimore

We Buy and Sell
F. H. Smith
STOCK and BONDS
(All Issues)
CAPITAL CITY CO.
509 Washington Bldg.
District 8291-8292

FORD TRUCKS
NAtional 6680

First Mortgage Loans
Lowest Rates of Interest and Commission
Prompt Action
Thos. J. Fisher & Co., Inc.
738 15th Street

If you value money and wish to conserve time and energy you'll appreciate our service in obtaining mortgage loans. There's no lost motion with us and our fees are quite moderate.
3, 5 or 10 Year Loans
On Improved Real Estate
IN
Nearby Montgomery County and the District of Columbia
Lowest Interest Rates
BOSS AND PHELPS
Founded 1907
Loan Correspondent
John Hancock Mutual Life Insurance Co.
1417 K St. National 9300

Real Estate Loans
(D. C. Property Only)
6%
No Commission Charged
You can take twelve years to pay off your loan without the expense of renewals. $1,000 for $10 per month, including interest and principal. Large or small loans at proportionate rates
PERPETUAL BUILDING ASSOCIATION
Established 1881
LARGEST IN WASHINGTON
Assets Over $23,000,000
Cor. 11th and E N.W.
JAMES BERRY, President
EDWARD C. BALTZ, Secretary

Real Estate Loans
Ample funds always available for loans on improved property in the District of Columbia and nearby Maryland and Virginia.
Low Interest Rates Long Term
WEAVER BROS REALTORS
809 15th St. N.W. District 9486
Mortgage Loan Correspondent
Metropolitan Life Insurance Company

Duquesne Gas Corporation
Valuable Properties
This Corporation owns 155 gas wells situated in the great natural gas fields of Pennsylvania and West Virginia. Gas rights are controlled through lease, or owned in fee, in over 40,000 acres of land located in the densely populated and highly industrialized section of the country around Pittsburgh.
In the opinion of many industrialists and engineers, our country is entering upon a "natural gas age." Send for circular describing the activities of this Corporation.
Furlaud, Reuter & Co.
Incorporated
52 Wall Street New York

Always Recommended!
Guaranty First Mortgages!
Wise, conservative investors always choose a well-paying stable investment ... our first mortgages are just such an investment. They are secured on improved Washington Real Estate and are further backed by our resources of $3,800,000
Denominations as low as $250
Monthly Payments if Desired
Send for Booklet, "The Success Plan"
Real Estate Loans
REAL ESTATE MORTGAGE & GUARANTY CORPORATION
Capital Resources $3,800,000
24 JACKSON PLACE

We have prepared an interesting comparison of present Stock Market conditions with the similar period in 1921.
Copy on request
Mackubin, Goodrich & Co.
Established 1899
BANKERS
Members New York and Baltimore Stock Exchanges
Associate Member New York Curb Exchange
1508 H STREET WASHINGTON, D. C.
REDWOOD & SOUTH STS. BALTIMORE, MD.

An Abundant Yield
for a conservative investment . . . SAFETY because of the security . . . CONVENIENT in the denominations of $250 up.
6% First Mortgage Notes
secured on improved properties in the District of Columbia and adjacent Maryland suburbs.
We will gladly tell you more of the six per cent notes now available.
H. L. Rust Company
1001 Fifteenth Street National 8100
ESTABLISHED 1889

Slack Insurance
SEASONAL workers know all too well that every once in a while there will be a slow-down. The one way to bridge this gap of time with no income is to be financially prepared when the slack season rolls in.
You can create your own "unemployment insurance" by setting aside a small portion of your earnings in a sound, never-fluctuating security—such as the 6 per cent First Mortgage Notes sold through Swartzell, Rheem & Hensey Company. These Notes are purchased by thousands of people all over the world who want extra income when extra income is most needed.
Your money in these Notes supplies you with a steady income of 6 per cent annually . . . year in and year out . . . through "good" years and through "off" years. And this record of earnings extends for over 61 years. During that time, no owner of these First Mortgage Notes has ever suffered the loss of even a penny in either interest payment or on the original investments.
This is why you should inquire as to how they may meet your investment needs.
SWARTZELL, RHEEM & HENSEY CO.
MORTGAGE BANKERS
727 15 STREET N.W.
WASHINGTON D.C.

RAIL BONDS MOUNT TO NEW 1930 PEAK

Utilities Issues Also Rise in Otherwise Quiet and Colorless Session.

FOREIGN LIST IS STEADY

New York, Aug. 18 (A.P.).—The listed bond market moved irregularly today in a quiet and colorless session.

Railroad issues were in fair demand at close to their best prices of the year, which also signifies the best since 1928. Utilities were firm and the continued inquiry for investment issues brought out a further list of bonds in this group, with several climbing to new 1930 peak.

Changes in the foreign list were small and of a divergent nature with the price level little disturbed. Expanded trading developed in United States Governments. Liberty issues held firm, while Treasury issues yielded a small fraction.

Rail Bonds Advance.

The daily advance of a group of railroad bonds to new peaks for the year has become an old story during the past few weeks. Today was no exception. A feature was the assumption of leadership in the day's trading by Southern Pacific 4½s. The brisk demand for the bond carried it to a new 1930 high price at 100¼.

Pennsylvania issues were well bought, with the debenture 4½s, general 4½s and 3½s advancing to new peaks for the year, along with Reading 4½s. A. Atchison General 4s, Big Four 4½s, Colorado and Southern Refunding 4½s, Delaware & Hudson Refunding 4s, New Orleans, Texas & Mexico 5s, Nickel Plate 4½s, New York Central 3½s and New York Connecting Railway 5s.

Kansas City Power & Light 4½s, public Service Electric & Gas 4½s, and North American Edison 5s C appreciated to new high figures for the year. Brooklyn Manhattan Transit 6s were quite active and firm.

Pathe Warrants Rise.

A feature of the stock privilege group was the 5½ rise in Pathe warrant 7s. Paramount Famous Players Lasky 6s gained ¾. Amusement convertibles sagged, General Theaters losing ⅜ and Warner Brothers again turning downward, losing 1¼.

Among industrials General Motors acceptance 6s gained ½ to reach a new high. Shell Union 5s and Pure Oil 5½s were firm. Royal Dutch 4s were a strong spot and sold at a new high price for the year.

Leading foreign dollar bonds ruled steady to firm, with most of them attracting little trading. German 7s and 7s the most active of the standard Europeans were steady. Batavian Petroleum 4½s were sold ⅛ lower. South Americans were quiet. Brazil 6½s of '26-57 gained a full point. Chile Republic 6s of May 1963, another active spot, sagged ½ point.

LOCAL STOCK EXCHANGE

Sales—Regular call, 11:15 a. m.
Wash. Ry. & Elec. 4s, $1,000 at 89⅞.
Capital Traction Co., 10 at 61¼, 2 at 61, 10 at 60, 10 at 60, 10 at 60, 10 at 60, 10 at 60, 10 at 60.
Potomac Elec. 5½% pfd., 10 at 108¾.
Union Trust Co., 17 at 255.
Federal-American Co. com., 7 at 31.
Mergenthaler Linotype, 10 at 96½, 20 at 96⅝.
Natl. Mtge. & Inv. pfd., 20 at 5.
After call—
Wash. Ry. & Elec. pfd., 4 at 98½, 10 at 99, 1 at 99, 10 at 99, 20 at 99.
Potomac Elec. 5½% pfd., 5 at 108¾.
The Carpel Corp., 50 at 23.

BONDS		
PUBLIC UTILITIES.	Bid.	Ask
Amn. T. & Tel. Conv. 4½s, '33	102½	.....
Amn. T. & Tel. Conv. 4½s, '39	103	.....
Amn. T. & Tel. Col. Tr. 5s	106	.....
Ana. & Pot. River R. R. 1st 5s	82½	.....
Ana. & Pot. Riv guar 5s	92½	.....
C. & P. Telephone of Va. 5s	102	.....
Capital Traction 1st 5s	93	94
City & Suburban Ry. 1st 5s	80	83
Georgetown Gas Lt. 1st 5s	102½	.....
Pot. Elec. Power Cons. 5s	102½	104½
Pot. Elec. Power gl. and ref. 5s	108	.....
Wash. Ry. & Elec. 4s	90	60
Wash. Balto. & Annap. 1st 5s	50	.....
Wash. Gas Light Genl. 5s	103½	.....
Wash. Gas Lt. Co., Ser. A 6s	102½	103½
Wash. Gas Lt. Co., Ser. B 5s	105½	107
Wash. Ry. & Elec. Cons. 4s	89¾	90¼
MISCELLANEOUS.		
Barber & Ross, Inc., 6½s	89	90
Chevy Chase Club 1st 5½s	100	.....
Dist. of Col. Paper Mfg. 1st 6s	50	75
Wash. Consolidated Title 6s	90	100
Wash. Market Cold Stge. 5s	95	.....
STOCKS.		
PUBLIC UTILITIES.		
Amn. Tel. & Tel	205¾	.....
Capital Traction	60	60¼
Washington Gas	121	131
Nor. & Wash. Steamboat	240	255
*Potomac Elec. Power pfd. 6s	110	112
*Potomac Elec. power pfd. 5½s	98	100
*Wash. Ry. & Elec. Com	450	.....
*Wash. Ry. & Elec. Co. pfd	98	100
NATIONAL BANKS.		
Capital	230	250
Columbia	400	475
Commercial (stamped)	225	240
Citizens	212	250
Federal-American	275	300
Liberty	205	220
Lincoln	400	440
Metropolitan	350	390
Riggs	478	525
Second	176	216
Washington	245	255
TRUST COMPANIES		
Amer. Security & Trust	385	405
Continental Trust	120	140
Merchants Bank & Tr. Co.	125	150
National Savings & Trust	545	600
Prince Georges Bk. & Trust	35	40
Union Trust	250	275
Wash. Loan & Trust	465	510
SAVINGS BANKS.		
Bank of Bethesda	59	65
Commerce & Savings	330	.....
East Washington	25	35
Potomac Savings (new)	65	75
Sec. Sav. & Commercial	475	500
Seventh Street	315	.....
United States	530	630
Washington Mechanics	50	.....
FIRE INSURANCE.		
American	320	.....
Corcoran	150	.....
Firemen's	37	38
National Union	22	26
TITLE INSURANCE		
Columbia	8½	12
Real Estate	155	175
Title & Inv. Co. of Md. com.	20	30
MISCELLANEOUS		
Barber & Ross, Inc., com	15	18
Chevy Chase Dairy pfd	103	109
Col. Sand & Gravel Co. pfd.	89	94
Col. Medical Bldg. Corp	100	.....
D. C. Paper Mfg. pfd	15	.....
District Natl Securities pfd	70	85
Emerson's Bromo-Seltzer (a)	30½	33
Federal Storage Co. pfd	110	125
Federal-American Co. com	31	33
Federal-American Co. pfd	99	100
Lanston Monotype	112	118½
Merch. Tr. & Storage com	105	110
Merch. Tr. & Storage pfd	94½	100
Natl. Mtge. & Inv. Co. com	4	6
Natl. Mtge. & Inv. Co. pfd	3	5¼
Peoples Drug Stores pfd	103½	105
Real Est. Mtge. & Guar pfd	4½	6
Security Storage	112	114
Terminal Ref. & Wh'g Corp	47	51
The Carpel Corporation	23	23½
Wash. Mer. Mtge. Co. com	8½	.....
Wash. Medical Bldg. Corp	93	.....
Woodward & Lothrop pfd	107	112
*Ex dividend.		

CHICAGO STOCKS.

(Reported by W. B. Hibbs & Co.)

	Bid.	Asked.
Assd. Apparel	73	36
Balaban & Katz	79½	.....
Bendix	30½	31
Borg & Warner	28¼	28½
Butler Brothers	9¾	9¾
Chi. City & Conn. Ry. com	¾	1
Chi. City & Conn. Ry. pfd	10	11½
Com. Edison	280	285
Consumers com	4	6
Consumers pfd	.....	65
Elec. Household	40½	41½
Great Lakes Dredge	29¼	29½
Illinois Brick	19½	20¼
Libby, McNeil & Libby	3	3¼
McCord Rad. "A"	.....	30
Middle West Util. com	27¾	27¾
National Leather	¾	1
Public Service com., $100 par	270	280
Public Service pfd	370	380
Quaker Oats com	205	210
Swift & Co	29¼	29¼
Swift International	33¼	34
John R. Thompson	36	37
U. S. Gypsum	42¾	44
Wahl Co	4½	6
Yellow Taxi	25½	26

TREASURY CERTIFICATES.

(Reported by J. & W. Seligman & Co.)

Rate.	Maturity.	Bid.	Offer.
3¼s	Sept. 15, 1930	100 2-32	100 4-32
3¼s	Dec. 15, 1930	100 15-32	100 17-32
2¾s	June 15, 1931	100 16-32	100 18-32
3¼s	Mar. 15, 1932	100 26-32	100 28-32
3¼s	Sept. 15, 1932	100 26-32	100 28-32
3¼s	Dec. 15, 1932	100 26-32	100 28-32

NEW YORK CURB MARKET TRANSACTIONS OF YESTERDAY

Sales in hundreds.

	High	Low	Close
A			
2 Allegheny Gas	4½	4½	4½
4 Allied Aviation	⅞	⅞	⅞
1 Alum Co Am pf	109¾	109¾	109¾
2 Am Austin Mot	6¾	6¾	6¾
1 Am Brit & Cont	4½	4½	4½
4 Am Capital B	7	7	7
6 A C P & L B(10% f)	15⅛	14⅞	15
2 Am C P A (10% f)	21¾	21¾	21¾
16 Am Cyan B (1.60)	19⅞	19⅛	19⅛
4 Am & Fgn P war	44⅞	43	44⅛
11 Am Gas & El (1a)	131	126¾	131
150 Am Hard Rub AS	57¾	50	50
1 Am Lgt & T (2⅛)	57⅞	57⅞	57⅞
150 Am Meter AS	60	60	60
1 Am Maracaibo	2	2	2
43 Am Sup Pow (1)	22	21⅜	21¾
5 A U & G B vtc(.40)	9⅜	9	9
3 Anc Post F (10% f)	8⅞	8⅛	8⅞
Ang Chi C Nit	29⅞	29⅞	29⅞
6 Appalach Gas	9⅞	9¾	9⅞
10 Ariz Globe	⅛	⅛	⅛
2 Ark Nat Gas A	9⅛	9⅛	9⅛
1 Asso Gas & El	31	31	31
4 A G & E A (2.40r)	30¼	30¼	30¼
2 Asso Rayon	2¼	2¼	2¼
1 Atl Fr & Sug	¼	¼	¼
2 Atlas Util	8⅜	8	8⅜
1 Atlas Util war	3	3	3
1 Autom Mus A	2½	2½	2½
1 Austin Mot	5¾	5¾	5¾
12 Avia Credit	20¾	19¼	19½
B			
2 Bahia Corp	5⅜	5⅜	5⅜
32 Blue Ridge (.40)	8¾	7⅞	8
18 Blue R cvt pf (3r)	40⅛	39¼	39¾
9 Braz Tr &Lt (2a)	34¾	33¾	33¾
1 Buckeye Pipe (4)	55	55	55
7 Buf N&EP pf(1.50)	26⅛	26	26
2 Buzza Clark	1¼	1¼	1¼
C			
4 Cable & Wire A	⅞	⅞	⅞
3 C A M Co vtc	½	½	½
6 Can Marc Wireless	4⅛	4	4⅛
5 Carib Syn	1⅛	1⅛	1⅛
1 Celanese 1st pf(7⅜g)	60¼	60¼	60¼
1 Celluloid Corp	19¾	19¾	19¾
4 Cent Pub S A (1¾r)	26	25⅛	25⅛
2 Cen Pub Ut Del	31	31	31
17 Cen States El (.40a)	22	20⅜	22
1 Chain Strs Dev	5⅛	5⅛	5⅛
3 Chath P A nv (½)	18⅜	18½	18⅜
10 Chem Nat As nv	24	23½	23⅞
91 Cities Serv (.30a)	27½	27	27
1 Cities Serv pf (6)	90	90	90
17 Colum Oil & G vtc	7½	6¼	6½
30 Comwlth Ed (8) AS	292¾	292¾	292¾
70 Comwlth & So war	3⅜	3⅛	3¼
2 Commun W W(6% f)	13¾	13½	13¾
8 Cons Aircraft	16⅛	16⅛	16⅛
3 Cons Cop Min	4	4	4
1 Con G&E Bal(3.60)	113½	113½	113½
2 Cons Laundries	13	13	13
25 Con Sh cvt pf(6) AS	77	77	77
2 Cord Corp	7⅛	7⅛	7⅛
3 Corroon & Rey	9	9	9
1 Cosden Oil	32½	32⅝	32⅝
2 Creole Pet	5⅛	5⅛	5⅛
10 Cresson Gold (.08)	⅜	⅜	⅜
2 Crocker & Wheel	17⅞	17⅞	17⅞
50 Crown Z A pf(6) AS	78⅝	78⅝	78⅝
3 Cuban Cane war	⅛	⅛	⅛
1 Curtiss Wright war	1½	1½	1½
D			
1 Dayton Airpl	3	3	3
6 Deere & Co m(1.20a)	77⅜	75	75⅛
3 De Forest	3¼	3	3
9 Detroit Aircraft	4⅛	3⅞	4⅛
1 Doehler Die-Cast	8¾	8¾	8¾
4 Douglas Airc (3½)	19¼	19¼	19¼
50 Duke Pow (5a) AS	159½	159⅜	159½
5 Duquesne Gas	10¼	9¼	10¼
5 Durant Mot	3	2¾	3
E			
2 East Gas & Fuel	29	28¼	29
1 East G & F pf (6)	95	95	95
1 East St Pow B(1)	28	28	28
317 El Bond & S(6% f)	78½	76⅜	78¼
4 El Bond & S pf(6)	107½	107¼	107½
3 El B & S 5% pf(5)	95	94⅞	94⅞
3 El Pow Asso (1)	23	22¾	23
2 El Pow Asso A (1)	21⅜	21⅜	21⅜
1 El P & L opt war	4	4	4
7 Electric Share (1a)	17½	17¼	17⅜
2 Empire Corp	6	6	6
1 El P S A (1.80r)	16¾	16¾	16¾
1 Eng Gold Mines	¾	¾	¾
2 Euro El deb rts(.60)	4½	4½	4½
1 Evans Wallo Lead	2	2	2
F			
1 Fairchild Avia A	3½	3½	3½
3 Fandango	¾	¾	¾
2 Fiat rcts (1¼)	15¾	15¾	15¾
6 Fiat deb rts	¾	¾	¾
1 Film Insp	1⅞	1⅞	1⅞
4 Flintkote A (1½)	16	14⅝	14⅝
8 Fokker Aircraft	18⅞	18	18⅛
1 Ford M Ca A(1½g)	31	31	31
101 Ford M Ltd(.37½g)	22¼	21¾	22
1 Foremost Fab (1k)	6	6	6
43 Fox Theater A	8¾	7⅝	8
1 Franklin Mfg (2)	6	6	6
G			
2 Gen Alloys (.80)	11	10	11
6 Gen Bak	2⅞	2⅞	2⅞
6 Gen Bak pf (3)	32⅞	32¼	32¼
1 Gen El Germ rcts	33½	33½	33½
1 Gen El Ltd rcts(½)	11½	11½	11½
1 Gen Empire (1)	18⅜	18⅜	18⅜
2 Gen Fireproof (2)	29¾	29¾	29¾
3 Gen Pete new	31¾	31	31
1 Gold Seal Elec	2	2	2
44 Goldman Sachs	15⅞	15⅝	15⅞
40 GtAtl&Pac nv (5) AS	200¼	200	200
2 Guenther Rud (2)	24¼	22½	24¼
1 GulfOilCorpPa (1½)	121½	121½	121½
H			
3 Hazeltine (2)	26¼	25⅜	25⅜
1 Hecla Min (1)	8⅛	8⅛	8⅛
2 Helena Rubinstein	3	3	3
11 HirWalkerC&W (1)	8⅜	8⅜	8⅜
2 Holding G Min(.80)	5⅜	5⅜	5⅜
1 Houston Oil	17⅞	17⅞	17⅞
1 Hudson Bay M&S	7½	7½	7½
1 Humble Oil (2)	86	86	86
3 Hygrade Food	11	10	11
I			
3 Imp Oil Can (½)	19⅜	19⅛	19⅜
1 Ind Ter Ill A	31¾	31¾	31¾
5 Insull Ut 2 pf rts	⅛	⅛	⅛
2 Ins Co Nor Am rts	3	3	3
2 InsuranceSec(1.40)	13½	13	13
1 Intercoast Trade(1)	10⅛	10⅛	10⅛
2 Intercon Petrol	⅞	¾	⅞
4 Internat Pet (1)	18⅛	18⅛	18¼
1 InterSupPow (1a)	33¾	33¾	33¾
1 Irving Air Ch (1)	13⅜	13⅜	13⅜
1 ItalSuper deb rts	4⅜	4⅜	4⅜
J			
3 Johnson Motor rts	⅛	⅛	⅛
L			
1 Lakey Fdy	4½	4½	4½
4 Lefcourt Real(1.60)	14¾	14¾	14¾
1 Lefcourt Real pf (4)	27⅞	27⅞	27⅞
1 Lehigh C&N n(1.40)	31¾	31¾	31¾
2 Leonard Oil	1½	1½	1½
1 Liberty Dairy Prod	21	21	21
2 Lone Star Gas (1)	37¼	36⅞	36⅞
1 Louis L & E	2½	2½	2½
M			
1 Magdalena Syn	⅛	⅛	⅛
2 Marc Int' M(.52½)	8⅞	8⅞	8⅞
52 Mavis Bott	1⅛	1⅛	1⅛
2 Mead John (3⅜g)	82¾	82½	82¾
6 Memphis Nat Gas	13¾	13¾	13¾
1 Merchant Strs (5)	49⅞	49⅞	49⅞
1 Mer C&S pf(6½) XD	83½	83½	83½
1 Metal & Min (1.20)	12¼	12¼	12¼
2 Mid St Pet B vtc	2⅜	2⅜	2⅜
1 M West St Util(1¾g)	23	23	23
5 M West Util (8%)	27⅜	27½	27½
1 Miss R Fuel Bond rt	14	14	14
31 Mo Kans P L(10% f)	20¾	20½	20½
6 Mo Kans P L B vtc	1⅛	1⅛	1⅛
1 Moody's Inv p pf(3)	42	42	42
3 Mount Gulf (.08)	⅛	⅛	⅛
1 Municipal Serv	8	8	8
N			
2 National Am Co	6	6	6
25 Nat Bak pf (7)	70	70	70
2 Nat Fam Strs (1.60)	11	10¾	11
2 Nat Investors	12	12	12
2 Nat Leather	1¼	1¼	1¼
50 N P & L 6% pf(6) AS	102	102	102
4 Nat Rub Mach (2)	11½	9½	11½
2 Nat Screen (2)	28½	28¼	28½
5 N Sh T Sec A (½a)	15⅞	15⅝	15⅝
1 Nat Sug Ref N J(2)	28¾	28¾	28¾
1 New G J Co (1.10)	30	30	30
1 N Mex & Ariz Ld	3⅝	3⅝	3⅝
5 Newmont Min (4)	84	84	84
2 Newport Co (2)a	20	20	20
23 N Y P&L 7% pf(7) AS	114	114	114
75 N Y T 6½% pf(6½)	115⅝	115⅛	115½
18 Niag Hud Pow (.40)	15⅞	15⅝	15⅞
6 Niag Hud P A war	4¼	4⅛	4¼
6 Noranda M (2)	21	20⅝	20⅝
2 N Am Avia A war	2⅜	2⅜	2⅜
6 Nor Europe Oil	2	1⅞	1⅞
50 N I P S 6% pf(6) AS	101⅝	100¾	101⅝
1 No States P A (8)	146½	146½	146½
O			
2 Ohio Oil (4½g)	63½	62⅞	63½
18 Ohio Oil n (½)	31⅝	31⅜	31½
1 Ohio Oil pf (6)	105½	105½	105½
3 Outb M A (1.80)	7	6⅝	6⅝
1 Outboard M B	3½	3½	3½
P			
5 Pac G&E 1 pf (1½)	28	28	28
1 Pacific P S (1.30)	26½	26½	26½
2 Pacific Tin	8¼	8¼	8¼
1 Pacific W Oil	16⅛	16⅛	16⅛
7 Pandem Oil	½	½	½
5 Pantepec Oil	1⅜	1⅜	1⅜
5 Paramount C(8% f)	4¼	4¼	4¼
4 Parke Davis (1.55g)	32¾	32	32
15 Pennroad Corp (.20)	10½	10⅜	10⅜
2 Peo Lt P A (2.40r)	30	29½	29½
5 Petroleum C war	3½	3⅛	3⅛
14 Philip Morris	⅝	⅝	⅝
1 Plymouth Oil (2)	26	26	26
1 Pow Sec Corp	31¼	31¼	31¼
3 Prince & Wh (½)	9½	9¼	9¼
4 Prince & Wh pf (3)	37¼	36¾	36⅞
1 Prudential Invest	14⅝	14⅜	14⅜
15 Pub Util Hold	17½	17	17⅜
R			
13 Rainbow L Prod A	10½	9¾	10¼
6 Rainb L Prod B	5¼	4¾	5
2 Reiter Foster	3¼	3¼	3¼
1 Repetti Candy	¾	¾	¾
1 Ruberoid Co (4)	45	45	45
S			
4 St Regis Paper (1)	21¼	21¼	21¼
2 Saxet Co	16½	16¼	16¼
2 Schulte Real Est	5½	5½	5½
2 Schul Un Sc-81 St	2¾	2¾	2¾
1 Seaboard Util (½)	5⅞	5⅝	5⅞
1 Sec Corp Gen (4)	30	30	30
1 Segal Lock (½)	5	5	5
1 Seiberling Rubber	5⅝	5¾	5¾
2 Selected Indust	5⅝	5⅝	5⅝
1 Select Ind pr p(3½)	55½	54¾	55½
13 Shenandoah	10¾	10	10¾
4 Shenandoah pf (3r)	42	41	42
3 Singer Ltd	4	4	4
1 Sou N Eng Tel rts	8⅛	8	8
1 Sou Penn Oil(2¼g)	36⅜	36⅜	36⅜
2 South Royalty (1)	9⅝	9⅝	9⅝
3 Southwest Dairy	4	4	4
20 S W P&L pf(7) AS	116⅛	116⅛	116⅛
26 Stand Oil Ind(2½)	49¾	49¾	49¾
3 Stand Oil Ky(1.80g)	31⅜	31¼	31¼
1 Stein Cosmetics	7¼	7¼	7¼
3 Strauss Roth	16⅛	15¾	15¾
18 Stutz Mot Am	1⅜	1⅜	1⅜
1 Swift & Co (2)	29¾	29¾	29¾
2 Swift Int (2½)	33½	33	33½
T			
11 Technicolor Inc	25¼	24½	24⅝
75 Thermoid pf(7) AS	70	68⅛	70
1 Todd Shipyards (4)	50	50	50
1 Transcont Air Tr	7½	7½	7½
10 Trans Lux D Pic A	10	9½	9⅞
1 Tri-Cont Corp war	5¼	5¼	5¼
1 Tri Utilities pf (3)	46	46	46
7 Twin S N Gas A(1)	13¾	12½	13⅜
U			
1 Ungerleider Fin	25⅝	25⅜	25⅜
1 Un N G Can(1.65a)	29	29	29
2 Union Tobacco	⅛	⅛	⅛
1 United Corp war	15½	15½	15½
2 United Dry Dock	4⅛	4⅛	4⅛
42 Unit Found (2-35f)	17	16⅜	16⅜
23 United Gas n	14	13¾	14
4 United Gas war	6¾	5½	5½
1 Un Gas pf (7) XD	93¾	93¾	93¾
39 Un L & Pow A(1)	40¾	38½	39
2 Un Lt & Pow B (1)	80	80	80
1 Un Lt & P cv pf(6)	107½	107½	107½
1 U S & Int Sec pf(5)	59¾	59¾	59¾
8 U S & Overseas	17½	17	17½
1 U S Dairy Pr A(5)	65	65	65
24 U S Elec Pow	12¾	12	12⅛
5 U S Foil B (1)	18	18	18
4 U S Lines pf (1)	12	11¾	12
3 United Stores vtc	4⅜	3½	3½
1 UnitedVerdeExt (2)	9½	9½	9½
1 Utility Equities	11	11	11
22 Util Pow & Lt (1r)	17⅜	16	17⅜
4 Utilities & Indus	12¼	12¼	12⅛
V			
60 Vacuum Oil (4)	81⅞	79¼	79¾
2 Venezuelan Pet	7⅞	7⅞	7⅞
2 Vick Financ (.40)	7⅞	7⅞	7⅞
399 Warner Bros rts	1⅜	1⅛	1⅛
2 Watson (J W) Co	2½	2½	2½
2 Wayne Pump	12¾	12¾	12¼
20 Wenden Cop Min	⅜	⅛	⅜
1 West Air Exp (.60)	34½	34½	34½
4 Wheatsworth (1)	31½	31¾	31½
2 WhiteSewMch deb rt	1	1	1
3 Wil-Low Cafet	6¾	6¼	6¾
Y			
1 Y Oil & Gas	¾	¾	¾
Z			
11 Zonite Prod (1)	9½	9½	9½

BOND SALES ON NEW YORK EXCHANGE

(Reported direct from the New York Stock Exchange by J. & W. Seligman & Co.

UNITED STATES GOVERNMENT WAR LOANS.

The Following Sales Are Given in Lots of $1,000.
(Quotations in dollars and 32ds of a dollar.)

Sale.	Issue.	Open	High	Low	Last
5	Liberty 3½s	100.29	100.29	100.29	100.29
8	Liberty 1st 4¼s	102.1	102.2	102.1	102.2
154	Liberty 4th 4¼s	102.31	102.31	102.29	102.30
5	U S Government 4¼s	112.24	112.30	112.24	112.30
275	U S Government 4s	108.2	108.2	108.2	108.2
50	U S Government 3¾s	106	106	106	106
2	U S Government 3¾s, 1943-1101.16		1101.16	1101.12	1101.12

FOREIGN GOVERNMENT BONDS.

Sale.	Issue.	Open	High	Low	Last
A					
2	Akershus, Dept of 5s, 1963	95	95	95	95
5	Antioquia, Dept of, A 7s, 1945	78⅜	78⅜	78⅜	78⅜
5	Antioquia, Dept of, B 7s, 1945	78½	78½	78½	78½
10	Antioquia, Dept of, D 7s, 1945	77½	77½	77½	77½
4	Antioquia, Dept of, 2d 7s, 1957	72¼	73	72½	73
9	Antwerp, City of, 5s, 1958	99	99⅜	99	99⅜
1	Argentine Govt 6s ser A, 1957	99½	99⅞	99½	99⅞
1	Argentine Govt 6s ser B, 1958	99	99	99	99
10	Argentine Govt 6s, June, 1959	99	99	99	99
1	Argentine Govt 6s, Oct, 1959	98¾	98¾	98¾	98¾
1	Argentine Govt 6s, May, 1860	99½	99	99⅛	99
1	Argentine Govt 6s, Oct, 1960	98¾	99	98¾	99
2	Argentine Govt 6s, Oct, 1960	99	99	99	99
1	Argentine Govt 6s, Feb, 1961	98⅞	99⅛	98⅞	98⅞
2	Argentine Govt 5½s, 1962	95¼	95⅜	95¼	95⅜
17	Argentine Govt 5½s, 1962	87¾	87¾	87¾	87¾
1	Australia 5s, 1955	87¾	87¾	87¾	87¾
4	Australia 5s, 1957	93	93	92¾	92¾
7	Austrian Govt 7s, 1957, ctf	93	93	92¾	92¾
B					
4	Bavaria, King of, 6½s, 1945	95¾	95¾	95¾	95¾
13	Belgium, King of, 8s, 1955	104	104¼	104	104¼
1	Belgium, King of, 7s, 1955	115	115	115	115
1	Belgium, King of, 7s, 1956	109¾	109¾	109¾	109¾
1	Belgium, King of, 8s, 1941	109¼	109¼	109¼	109¼
1	Bergen, City of, 8s, 1945	110¼	110¼	110¼	110¼
1	Bogota, City of, 8s, 1945	94¾	94¾	94¾	94¾
3	Bolivia 8s, 1947	88½	88½	88½	88½
2	Bolivia 7s, 1958	68	68	68	68
5	Bordeaux, City of, 6s, 1934	105¾	105¾	105¾	105¾
1	Brazil, U S of, 7s, 1952	88½	89	88¾	88¾
1	Brazil, U S of, 6½s, 1926-57	78½	78½	78½	79½
19	Brazil, U S of, 8s, 1941	100	100¼	100	100
22	Brazil, U S of, 8s, 1927-57	78½	78¾	78½	78½
5	Brazil, U S of, 6½s, 1927-57	102⅜	102⅜

THRIFT INCREASING, FINANCIER ASSERTS

Stock Declines Declared to Be Impetus for Saving of Money.

COLLECTIONS ARE GOOD

By THOMAS M. CAHILL.

Thrift is definitely increasing in the United States, measured by all signs of economic progress, and a reservoir of wealth is being accumulated which will eventually find its way into high-grade investment securities, it is pointed out by Richard B. Sandrett, jr., chairman of the board of the Fidelity Investment Association.

The lessons of thrift so firmly inculcated in the minds of past generations were largely forgotten in the orgy of spending which followed the post-war prosperity, Mr. Scandrett explained, and the country was on the point of becoming a nation of speculators rather than a nation of investors prior to the drastic declines in the stock market. The sobering influence of the decline turned the mass mind again in the direction of saving money, and the result has been beneficial when viewed from a standpoint of ultimate economic progress of the country.

Savings-bank deposits, life insurance, building and loan associations, and all other forms of systematic saving have shown material increases, while many retail stores which appeal to the desire of the consumer for lower prices have shown small increases in sales for the first half year.

Collections Hold Up Well.

Collections of wholesale and manufacturing firms throughout the country are holding up unusually well through the dull season, according to the August trade survey conducted by Credit Monthly, publication of the National Association of Credit Men.

The survey, which covers 100 market centers, shows very little change from last month. Two cities, Cedar Rapids and Waterloo, Iowa, reported collections good, while only one city reported good collections a month ago.

Three cities moved over from the "fair" column to "slow," and of the 100 cities covered, 52 reported collections "slow," 46 reported them "fair," and two "good." Roanoke, Va., was the only city reporting brisk sales, although 61 other cities characterized sales as "fair," and 38 reported them "slow."

Drought Affects Reports.

The continued dry weather and the low price of wheat were repeatedly mentioned as unfavorable factors in reports from the farm States, although reports from industrial sections revealed an undercurrent of confidence that conditions will improve in the fall.

President George O. Walson, Liberty National Bank, has returned to the city from his summer home at Wild Rose Shores, on Chesapeake Bay.

Vice President F. E. Ghiselli, Merchants Bank & Trust Co., is spending his vacation at Healing Springs, Va.

Cashier Charles D. Boyer, Federal-American National Bank, is on his vacation.

NEW YORK MONEY MARKET.

New York, Aug. 18 (A.P.).—Call money steady; high, 2½; low, 2½; ruling rate, 2½; close 2½ per cent.

Time loans steady. 30 days 2@2¼; 60 days, 2¼@2½; 90 days, 2½@2¾; 4 months, 2½@3; 5 to 6 months, 3@3¼.

Prime commercial paper, 3@3¼. Bankers' acceptances unchanged: 30 days, 2@1⅞; 60 to 90 days, 2@1⅞; 4 months, 2⅛@2; 5 to 6 months, 2⅜@2¼.

Bar silver, 36¼.

BALTIMORE SECURITIES.

Baltimore, Aug. 18—Closing prices:

Arundel Corporation	43¼
Baltimore Trust	36½
Black & Decker	25½
C. & P. Telephone pf.	118½
Com. Cr. pf. New Orleans pf.	23
Cons. G. E. L. & Power	113
Fidelity & Guar. Fire	36
Mt. Ver. Wood Mills pf.	73
New Amsterdam Cas.	36¼
Union Trust	61
United Railways & Electric	8¼
U. S. Fidelity & Guar.	38¼
West. Md. Dairy pr. pf.	52½
United Rys. & Electric Income 4s	39½

FOREIGN BONDS.

French Govt. 4s, 1917	40½
French Govt. 5s, 1931	40⅛
French Loan Prem. 5s, 1920	53⅞
French Loan 5s, 1928	40¾
French Loan Prem. 6s, 1920	40½
Belgian Premium 6s	29
Belgian Restoration 5s	27¾
British War Loan 6s	498½
British Victory 4s	436
Italian War Loan 5s	42

LEGAL NOTICES

WILLIAM W. BRIDE and WALTER L. FOWLER, Attorneys.

IN THE SUPREME COURT OF THE DISTRICT of Columbia, holding a District Cout. In re condemnation of land for the extension and widening of Thirty-ninth street, between Cathedral avenue and Macomb street northwest, in the District of Columbia. District Court, No. 2064. Notice and order of publication: Notice is hereby given that the Commissioners of the District of Columbia (pursuant to a certain provision of the Act of Congress, approved March 4, 1913, entitled "An Act making appropriations for the expenses of the government of the District of Columbia for the fiscal year ending June thirtieth, nineteen hundred and fourteen and for other purposes, whereby they are authorized to open, extend or widen any street, avenue, road or highway to conform with the plan of the permanent system of highways in that portion of the District of Columbia outside of the cities of Washington and Georgetown adopted under the Act of Congress approved March 2, 1893, as amended by the Acts of Congress approved June 28, 1898, and May 28, 1926, respectively, by condemnation under the provisions of subchapter 1, of chapter 15 of the Code of Law for the District of Columbia, have filed a petition in this court praying the condemnation of land necessary for the extension and widening of Thirty-ninth street, between Cathedral avenue and Macomb street northwest, in the District of Columbia, as shown on a map or plat filed with the said petition, as a part thereof, and praying also that this court empanel a jury in accordance with the law provided for in such cases to assess the damages each owner of land to be taken may sustain by reason of the said extension and widening of Thirty-ninth street, between Cathedral avenue and Macomb street northwest, in the District of Columbia, and the condemnation of the land necessary for the purposes thereof, and to assess the benefits resulting therefrom, plus all or any part of the costs and expenses of said proceedings, upon any lands which the jury may find will be benefited, as provided for in and by the aforesaid Act of Congress approved May 28, 1926, it is, by the court, this 13th day of August, 1930, ordered that all persons having any interest in these proceedings be and they are hereby warned and commanded to appear in this court on or before the 6TH DAY OF OCTOBER, 1930, at 10 o'clock p. m., and continue in attendance until the court shall have made its final order ratifying and confirming the award of damages and the assessment of benefits of the jury to be empaneled and sworn herein; and it is further ordered that a copy of this notice and order be published twice a week for two successive weeks in the Washington Evening Star, The Washington Post and the Washington Times, newspapers published in the said District, commencing at least twenty days before the said 6th day of October, 1930. It is further ordered that a copy of this notice and order be served by the United States Marshal or his deputies upon each of the owners of the fee of the land to be condemned herein as may be found by the said Marshal or his deputies within the District of Columbia, and upon the tenants and occupants of the same, before the said 6th day of October, 1930. By the Court: W. HITZ, Justice. A true copy. Test: FRANK E. CUNNINGHAM, Clerk. H. B. DEITZBAUGH, Assistant Clerk. 19.20.26.27

PUBLIC NOTICES

TO MABEL R. BARR, IF LIVING; IF dead, to unknown heirs of: You are hereby notified to remedy a condition existing on lots 7 and 8, square 601 (unimproved land), in violation of law, consisting of an unlawful growth of weeds of four or more inches in height. This condition should be remedied on or before the 28TH DAY OF AUGUST, 1930. Upon your failure so to do the work will be done by the District authorities and the cost thereof, with the cost of this advertisement, will be taxed against the said property. L. H. REICHELDERFER, H. B. CROSBY, J. C. GOTWALS, Commissioners, D. C. 20

FOREIGN EXCHANGE.

New York, Aug. 18 (A.P.).—Foreign exchanges, irregular. Great Britain in dollars; others in cents.

Great Britain—Demand, 4.86⅝; cables, 4.87⅛; 60-day bills on banks, 4.84¾.
France—Demand, 3.93½; cables, 3.93A.
Italy—Demand, 5.23A; cables, 5.23⅓.
Belgium—Demand, 13.97½.
Germany—Demand, 23.87¼.
Holland—Demand, 40.27.
Norway—Demand, 26.30½.
Sweden—Demand, 26.86½.
Denmark—Demand, 26.80¼.
Switzerland—Demand, 19.45.
Spain—Demand, 10.56.
Greece—Demand, 1.29¾.
Poland—Demand, 11.25.
Czechoslavakia—Demand, 2.96½.
Jugoslavia—Demand, 1.77½.
Austria—Demand, 14.13.
Roumania—Demand, 0.59¼.
Argentina—Demand, 36.75.
Brazil—Demand, 10.00.
Tokyo—Demand, 49.37.
Shanghai—Demand, 32.62½.
Montreal—Demand, 100.01A.

RICHMOND LIVE STOCK.

Richmond, Va., Aug. 18 (A.P.).—HOGS—Fair, higher, top at 11.00; bulk local hogs at 10.75.

CATTLE—Moderate; steady, veal stronger, 8.00@10.00. Fancy cows, 2.25@4.25. Steers, 4.50@7.50; Heifers, 4.00@6.25. Sheep—Light; choice fancy lambs quotable to 10.00; ewes to 3.00.

COTTONSEED OIL MARKET.

New York, Aug. 18 (A.P.).—COTTONSEED OIL—Prime crude, 6.75; prime summer yellow, old spot, 8.20; Sept. 8.22; December, 8.18; new, December, 7.90; January, 7.65; March, 7.80.

The Washington Post

Indexed, Simplified and Popularized.
All ads restricted to their proper classification and The Washington Post Style of type. Publishers reserve the right to edit, classify, index or reject any classified advertising copy.
Errors in advertisements should be reported immediately. The Washington Post will not be responsible for more than one incorrect insertion.

CLASSIFIED RATES.

Count 5 average words to the line. Minimum 3 lines.
For consecutive insertions:

	Charge.	Cash.
1 day	20c	18c
3 days	18c	17c
7 days	16c	15c

Cash rates apply on prepaid ads only. Irregular or "skip" orders cost 1 cent per line additional.

CONTRACT RATES.

30 consecutive days, 15c per line.
Three or more lines every day for one year, 14c per line.
1,000 lines used at option within one year, 17c per line.

CLOSING TIME FOR ADS.

9 p. m. for daily copy and 5:45 p. m. Saturday for Sunday copy.
Ads to appear in early 9 o'clock evening edition must be received before 12 o'clock noon.
Telephone your ad to
NATIONAL 4205.
Ask for a Post Ad Writer
Have it charged.
Classifications of an allied nature grouped together for quick and easy reference.

Announcements

Lost 8

BULLDOG—French; black and brown; screw tail; tag 5870; vicinity of Zoo; answers to Bozo. Reward. 3647 Chesapeake st. nw.; Cleve. 3621.

DOG—Brown Pekinese, female; strayed from Queen Chapel road and District Line. Reward. John L. Newbold, 920 E st. nw.

ENVELOPE—Containing framed pictures; in Woodward & Lothrop's, Friday evening. Call Columbia 0086.

FOX TERRIER—White with 1 brown eye; male; lost Sunday; please phone. Cleve. 2236. Reward.

FOX TERRIER—Small; white and tan; female; lost Cleveland Park. Suitable reward. Capt. Jacobs, 3311 Rowland place nw.

ROCK CREEK, north of P st., diamond platinum bar pin; large reward. Call North 9142.

WATCH—Lady's; gold; in Lafayette square or Pa. ave. Reward if returned to Mrs. Smith, 1818 H st.; phone Met. 7718.

PASS CASE

Containing railroad annual passes; of no value to finder. Liberal reward for return to Edward Carson, telephone Natl. 3282.

$50.00 REWARD

Dog, large, male; brindle; about size of police dog, with white chest and white tip on long tail; short hair; collar stamped, "Lt. F. W. Watrous, U. S. Army," on him when last seen at Fort Myer, May 27. Liberal reward. Call Clarendon 967.

Personals 11

ACTIVE membership Congressional Country Club in which proprietress' interest must be sold; reasonable offer will not be refused if made at once. Address Box 134, Washington Post.

Clairvoyants—Spiritualists 12

LICENSED BY DISTRICT OF COLUMBIA

PROF. WRIGHT—MEDIUM
Seance Wed., Fri. and Sun. 8 p. m. 450 N. J. Ave. SE. App. Linc. 4193.

DR. JANE COATES
READINGS BY APPOINTMENT.
1473 MERIDIAN PL. NW. Col. 6227.

THE MAN WHO KNOWS
OUT OF TOWN UNTIL SEPT. 15.
1203 F ST. NW. 608 12TH ST. NW.

Automotive

Automobiles for Sale 22

BUICKS—Low prices on all used cars; a large selection awaits you. Emerson & Orme, 17th and M sts. nw.

BUICKS—An inspection of our fine used Buicks will convince any one of their value. 1015 14th st. nw., Stanley H. Horner, Natl. 5800. Open evenings.

CADILLAC—Seven passenger, model 314, sedan; dark blue in color; in excellent condition; motor has been thoroughly overhauled; priced $800. Neumeyer Motor Co., Marmon Distributors, 2021 17th st. nw.; North 4010.
OPEN EVENINGS.

CHEVROLETS—And Fords, $75 and $25 up; large selection. R. L. Taylor Motor Co. Come here. 1901 14th st. nw.

CHEVROLET—Coach, late 1929. This car is in excellent condition; fully equipped; bargain, $425.
LUSTINE NICHOLSON,
HYATTSVILLE, MD. HYAT. 1020.

CHEVROLET—Coach, 1928. Low mileage; paint, upholstery, &c., like new; a fine car for the money, $299.
LUSTINE NICHOLSON,
HYATTSVILLE, MD. HYAT. 1020.

CHEVROLET—Landau sedan, 1927. In splendid condition throughout; $225; really worth a great deal more; will accept $75 cash, $15 monthly. 2752 Woodley pl. nw.; Columbia 1245.

DE SOTO—Sport coupe. With rumble seat; perfect condition and a bargain at $470 cash, terms or trade. Mr. Barnard, Capital Garage, 1320 New York ave. nw.

ESSEX—Sedan, 1929. In perfect condition; priced very reasonable; will take car in trade; easy terms. Mr. Stokes, Georgia 1439.

ESSEX—1927 coach. Priced at $125 for quick sale. Suburban Motor Co., Hyattsville, Md.; Hyat. 246.

LAMBERT-HUDSON MOTORS CO.
ANNOUNCE
A BIG REDUCTION
ON NEW AND USED CARS

Essex '29 Challenger Coach	$475
Hudson '26 Coach	195
Essex '28 Coach	180
Whippet '29 Coach	365
Pontiac '29 Sedan	465
Essex '28 Sedan	365
Pontiac '28 Coupe, Rumble	345
Essex '29 Coupe, Rumble	495
Hudson '28 Brougham	465
Nash '27 Coach	245
Essex '29 Challenger Sedan	545
Hudson '26 Brougham	265
Hudson '29 Coach	675
Essex '27 Coupe	225
Oldsmobile '29 Coupe	565
Essex '28 Coupe	345
Hudson '27 Coach	225
Chevrolet Landau Sedan	165
Reo Flying Cloud Sedan	565

TRADE NOW FOR THE FALL.

LAMBERT-HUDSON MOTORS CO.
"The House of Confidence."
24th and M Sts. N.W.
Open Evenings.

Automotive

Automobiles for Sale 22

FORD—Two-door, 1925; fine shape; good paint, tires, &c.; yours for $75; $25 cash and $15 monthly. Call Mr. Herfurth, Col. 1706; after 6, Col. 1245.

FORD—Tudor, 1929. Dark blue, late model, reconditioned and guaranteed for 30 days; give your family a treat on one of our good used cars.
EYNON MOTOR CO.,
2015 14TH ST. NW.

FORD—1929 Coupe; low mileage; $375; easy terms arranged; see this car. Simmons Motor Co., 14th and S sts. nw.

FORDS and other makes. Low prices and easy terms. See Mr. Redman for your next used car. Parkway Motor Co., 3040 M st. nw.

MARMON—Model 68, sport coupe, late 1929. Practically a new car; will sell at one-half original price. Neumeyer Motor Co., Marmon Distributors, 2021 17th st. nw.; North 4010.
OPEN EVENINGS.

PACKARD—1929 std. 8 de luxe roadster; 6 wheels, fender wells, trunk rack, &c.; very low mileage; original finish like new. This car cost over $2,900; our price, $1,575. Your car in trade and best terms in town. Simmons Motor Co., 14th and S sts. nw., Potomac 3886.

PIERCE-ARROW—Resale cars; only the best. Harry Sommers, Inc., 1727 Connecticut ave.; Potomac 0858.

STUDEBAKER—A choice stock of used cars will be found at Lee B. Butler, Inc., 2155 Champlain st.; Col. 5050.

"FAMOUS" USED CARS
LOW DOWN PAYMENT,
EASY MONTHLY PAYMENTS.
Ourisman Chev. Sales Co.
625 H ST. NE. LINC. 10200.

SOUTHEAST SPECIALS

Ford Roadster, 1929	$300.00
Ford Tudor (late 1929)	$375.00
Ford Coupe	50.00

Several Others.
E Z TERMS.
SOUTHEAST MOTOR CO.,
712 E ST. SE. LINC. 3861.

BARRY-PATE
SPECIAL
STOCK REDUCTION SALE
PRICES GREATLY REDUCED
SEE THESE CARS AT ONCE
COMPARE THESE WONDERFUL VALUES

1929 Chevrolet Coach $395
Beautiful duco finish, fully equipped, carefully reconditioned.
1929 Chevrolet Coupe $395
5 good tires, bumpers, excellent dark blue duco finish.
1929 Chevrolet Roadster ...$375
Rumble seat, good paint, mechanically O. K. and guaranteed.
1928 Chevrolet Coupe $265
Splendid condition thruout, fully equipped, good tires.
1928 Chevrolet Cabriolet ...$335
Green duco finish, rumble seat, excellent condition.
1929 Ford Coupe $335
Very clean, very peppy motor, splendid tires.
1929 Ford Tudor Sedan ...$375
Fully equipped, thoroughly reconditioned.
1928 Ford Tudor Sedan ...$335
Good tires, good paint, splendid mechanically.
1929 Whippet Coupe $335
A really good car at a very low price.
1927 Chevrolet Coach $195
Gray duco finish, a good clean car with plenty of unused transportation.
1927 Chevrolet Sedan $235
Dark blue duco, runs fine, all good tires.
1927 Chevrolet Landau Sed. $235
A 4-door model at a very low price.

BARGAINS

1926 Chevrolet Coach	$95
1925 Dodge Coupe	85
1926 Hudson Sedan	150
1925 Buick Sedan	125
1925 Hudson Coach	75
1922 Franklin Coach	85
1926 Essex Coach	75
1926 Overland Sedan	75

Many others priced from $25.00 up.
EASY TERMS.
BARRY-PATE MOTOR CO.
2525 Sherman Ave. N.W.
Adams 6000
Open Evenings and Sunday.

Auto Trucks, Tractors, Trailers 23

NO DOWN PAYMENT
Guaranteed in Writing
Five-Day Free Trial Plan
ON
WORD-OF-HONOR
USED CARS

Is continued for another week to responsible people who can appreciate the value and goodness of the unused transportation that is in the following vehicles:

TRUCKS

1929 Reo 1½-ton Stake Body and Cab.
1928 Reo 3-ton Stake Body and Cab.
1929 Chevrolet 1½-ton Stake Body and Cab.
1928 Reo 1-ton Van and Cab.

SPECIAL

Ford 1½-ton Dump Truck...$75
FIRST COME—FIRST SERVED
DICK MURPHY, INC.,
1724 Kalorama Rd. N.W.
Adams 9700
604 H ST. N.E.
Lincoln 0337
OPEN EVENINGS

Auto and Tire Repairing 26

YOUR CAR REPAIRED
TIME PAYMENTS.
System Auto Laundries, Inc.
1227 R St. N.W.

Auto Painting—Plating 27

READ THIS & ACT NOW
Set wheels, $5; fender sets, $5; body, 3 coats, $10 and $15. See us. Factory jobs, $40 up. North 3034. 1231 20th st. nw.

Wanted—Automotive 32

BRING your car here; high price paid for late models. 3218 M st. nw.; West 0144. Open evenings.

WE BUY any make car; highest price paid. The Auto Mart, 2012 14th st. nw.; North 8127.

CASH FOR YOUR CAR
Without a doubt, I pay the highest prices in the city. If your car is not paid for, I will pay your undue balance and give you the difference in cash. No delay.
SEE MR. BARNES
1729 14TH ST. NW. Decatur 2390.

Business Service

Addressing—Letter Service 33

FOR PUBLIC STENOGRAPHERS, typists and mimeographers. Elsie A. Cannon, shorthand reporter, notary. Room 219, National Press Bldg., 2d floor. Dist. 7557.

Cleaning, Dyeing, Pressing 40

While You Wait Service
Hats cleaned and blocked; suits sponged and pressed; shoes shined. Open every day including Sundays.
BLUE FLAME VALET SHOP
940 F ST. NW. MET. 7240.

Business Service

Massages, Baths 46

MASSAGE—Treatment for rheumatism and muscle movements. 504 Maine ave. sw., 2d floor. Hours from 9 a. m. to 7 p. m.

Moving, Trucking, Hauling 47

MOVE THE MOVET WAY.
Boston, N. Y., Phila., Pittsburgh, Baltimore, Washington, Richmond and all way points. Met. 4095. 1110 N. Y. ave. nw.

Professional Services 50

FOR A GOOD ALCOHOL RUB, all spinal, nerve and muscle trouble, call Dr. Della Ledendecker, West 1120.

SWEDISH MASSAGE—For anemia, insomnia, rheumatism, general body building. Adams 7064; 1328 Fairmont st. nw.

COOL, QUIET, RESTFUL PLACE
For alcohol rub; colored operator. Potomac 2596.

Employment

Help Wanted—Female 56

BEAUTY OPERATOR—Expert marceller and finger waver. Lillian's Beauty Salon, 1336 Wisconsin ave. nw.

BOOKKEEPER—P. X. B. operator, waitress, general houseworker (colored). Employment Service Bureau, 917 15th st. nw., suite 406.

STENOGRAPHER, Bookkeeper, $30; assistant manager cafeteria; saleslady (3) experienced, $18; 3 waitresses, $12, tips, meals; soda dispensers, $14; maids (colored), $45; 3 cooks stay nights, $50, room and board; and many others. Washington General Employment Agency, 502 Albee Building, 15th and G sts.

STENOGRAPHER-Dictaphone operator—Age 20-30; must be experienced; salary to start, $20-$25 wk. Boyd's, 1333 F.

STENOGRAPHER and typist as private secretary; unmarried. Apply in handwriting, stating age, experience, references and salary expected. Box 140, Washington Post.

STENOGRAPHER — Single and neat appearing; must be rapid and willing to work overtime; $100 mo. Boyd's, 1333 F.

TYPISTS needed at once; day and evening work; must be able to type 60 words a min. Boyd's, 1333 F st.

UNEMPLOYED TEACHER to qualify for position with corporation doing nation-wide business; free to leave city; $1,500 income. Box 82, Washington Post.

WAITRESSES—Wanted; experienced. Apply Winston Hotel.

WANTED immediately, lady about 40 for general housework and cooking; soda dispensers, male and female; expert stenographer. Suite 218 805 15th st. nw.

POSITIONS Need 500 daily stenogs., typists, bookkeepers, salesmen. Free registration. Boyd's, 1333 F.

WAITRESS
Experienced. Apply 1133 14th st. nw.

WANTED.
3 middle-age ladies of good address to work on a special proposition, where a good income can be made for a few hours work per day. No selling. See Mr. Rosser, 1416 I st. nw.

Help Wanted—Male 57

ATTRACTIVE young lady to work in theater. Apply 932 H st. nw.

BARBER—Wanted, first class. 2414 14th st. nw.

BARBER—Wanted, white; wages and commission. 1414 14th st. nw.

BARBER—Wanted; white. Apply 1904 Pa. ave. nw.

BEST—Selling proposition of the season; not house to house; pay daily. 1701 H st., Room 304, 9 to 11 only.

BOOTBLACK—For barber shop; good opportunity. Apply 849 Upshur st. nw.

BOOTBLACKS for barber shop. 1706 Eye st. nw.

BOY, white. Apply Mr. Peck, 6th floor, Washington Post Building.

COLLECTOR—Salary, $110 mo. and car allowance; must have forceful character; auto a necessity. Boyd's, 1333 F.

COLORED janitor; must be courteous, clean and willing. See Resident Manager, 1451 Park rd. nw.

COUNTER MAN, $20; salesmen; other positions open daily. Employment Service Bureau, 917 15th st. nw. Suite 406.

FORD SALESMAN wanted. See Mr. Warden. SUBURBAN MOTOR SALES CO., Hyattsville, Md. Phone Hyat. 246.

MAN—Young, colored; experienced tire changer; for tire and battery shop. Apply Standard Tire & Battery Co., 906 Pa. ave. nw.

MAN—With some experience outside selling work; a permanent chance to make $35 to $50 a week; we train you. See Mr. Daniels, 8:30 to 9:30, 3:30 to 5, 120 McGill Bldg.

MEN—Married; of local residence; as life insurance agents, collectors; salary, commission and bonus; excellent future; references required. Apply Manager, 1508 H st. nw., 4th floor.

MEN—Wanted 5 white men of neat appearance; as salesmen on trains; small cash security and blue suits required; experience unnecessary. Apply Union News Co., East Basement, Union Station.

MULTIGRAPH operator, $20; filling station man, $18; dishwasher, $10, meals; counter man, $20; cook, $25 and many others. Washington General Employment Agency, 502 Albee Bldg., 15th and G sts.

PAPERHANGERS — First-class mechanics. Come ready to work. 6802 Wisconsin ave.

SALESMAN—Experienced; to sell Frigidaires and Majestic radio; exclusive Northeast territory. Apply Brookland Hardware Co., 12th and Monroe sts. ne.

SALESMEN—Experienced; to sell radio advertising. Apply Commercial Manager, 339 Pa. ave. nw.

SALESMAN CANDY

To sell dealers direct from truck for cash; must have knowledge of candy and be a real salesman, not order-taker; fine opportunity for salesman of good character and personality; must be able to furnish small cash bond and first-class references; salary, $25 per week, plus commission. Address Box 133, Washington Post.

SALESMAN CANDY

Understands the selling of fancy packages and week-end specials; must be clean-cut, with good personality; must own car; furnish bond and first-class references; this is a real opportunity if you can meet requirements; territory is local; salary-commission basis. Address Box 133, Washington Post.

SALESMAN—To call on local and nearby established trade; fine opening with future for hustler. Apply Oldham & Renna, 2d floor, 1122 Vermont ave.

STENOGRAPHER-Bookkeeper, age 25 to 30, $30 wk.; must have local employers' references; immediately. Boyd's, 1333 F st.

WE HAD 5 men last week that earned from $70 to $120; restricted territory; thorough training, liberal commission; new low prices; 4 men needed today. Apply Real Silk Hosiery Mills, 1319 F st. nw.

POTOMAC ELECTRIC APPLIANCE CO. Will train several neat-appearing young men, between the ages of 21 and 30 in selling; must furnish good references; guarantee while training. Apply to Mr. Pepper, 4th floor, 14th and C sts. nw., after 9:30 a. m. (Use C st. entrance.)

10—CHAUFFEURS—10
White; must have identification cards and know city. Apply CIRCLE CAB CO., 1718 Fla. ave. nw.

YOUNG MAN
wanted, about 25 years of age; must have fair education and be interested in an excellent future. If you don't like work, don't answer this ad. See Mr. Springer, Room 610, 1319 F st. nw., 9 to 1:30.

MEN—We want 2 men who can sell and who have been making $4,000 or more a year. Financial assistance given to those who can qualify; must furnish reference and have car. Apply Mr. Walling, 8:30 to 10:30 a. m., 2 to 5 p. m. 1722 H st. nw.

TWO experienced bond salesmen for executive positions; an unusual opportunity if you can qualify. Our business is good, we are expanding; now opening Washington office. Phone Mr. Mitchell, National 3571 between 12 and 1 p. m. for appointment.

Employment

Help Wanted—Male 57

CHAUFFEURS—50
No excuse for unemployment; our men are practically in business for themselves, making $4 to $7 per day and more in season.
BELL CAB CO.
1317 L ST. N.W.

A REAL money making opportunity for high class specialty salesman to make connection with the leading Oil Burner organization in Washington. Apply Monday and Tuesday between 10 and 12 a. m., and 2 to 4 p. m. 1220 New York ave. nw.

SALESMAN
We have an opening for a REAL GO-GETTER with automobile. We advance expense money and pay commissions each day, if desired. Our salesmen's earnings are above the average. Call and we will explain everything in detail. Ask for Mr. Branham, 1104 Vermont Ave. N.W.

A NATIONAL BANK
Requires the services of several men from age 25 to 45 in its personal service department; men selected must have excellent personal and sales records, character, appearance and references; permanent connection, future, and excellent earnings assured the right men; interview by appointment only. Phone Mr. Smith, Natl. 9113.

Help—Male or Female 58

BEFORE you send out of town for Christmas cards, see our high-grade, low-priced box assortments; agents and organizations supplied. Mayflower Art Co., 1405 K st. nw.; phone Natl. 3554.

PASTRY COOK—$80; general houseworker, $50. Other positions. North 9011. Christian Women's Exchange, 1331 U st. nw.

2 MEN and women; to sell Waycroft property; Arlington County's fastest-growing subdivision; 20 minutes from Treasury; all city improvements; homes financed. See Mr. McCormick, Field Office, Memorial Drive, Waycroft (near Clarendon, Va.). Geo. D. Ricker, Clarendon, Va.

Situations Wanted—Female 60

CAPABLE HOUSEKEEPER will take full charge of gentleman's house or apt. For interview call Adams 7809 W.

COOK—And general worker, colored; city references. Columbia 5466.

MAID—Colored, neat, pleasant; excellent cook, housemaid, nurse, or part time. Best reference. Potomac 5912.

MAID, colored; splendid cook, laundress, mother's helper; full, part time, or days, reference. Decatur 2419.

Situations Wanted—Male 61

ATTENDANT—Young man wants general, nervous or chronic case; references; rates reasonable. Box 135, Washington Post.

RETIRED man wants place as clerk in suburban coal or lumber office; any suitable work; whole or part time; moderate pay. Box 137, Washington Post.

BEWARE!

Persons advertising for "Situations Wanted" are warned to exercise careful investigation of persons offerings positions where cash deposits are required to secure employment.

THE WASHINGTON POST

Financial

Business Opportunities 62

BARBER SHOP—Two chairs, for sale; six rooms, bath and garage; long lease. For information, 512 12th st. nw.

GAITHERSBURG, MD.—Sale, 10 large rooms splendid location, boarding house or sanitarium; reas. terms. Wis. 3447.

WANTED partner at once to help finance and manage miniature golf course. $1,500 required. Rare chance. Box 132, Washington Post.

Money to Loan 65

AUTO AND TRUCK LOANS—Plenty of money; cheapest and quickest service. Monk, 931 N. Y. ave. nw.; Natl. 6722.

AUTO LOANS—Procured quickly; confidentially and reasonably. See Harry Yaffy, 934 K st. nw., Metropolitan 3049.

AUTO LOANS and refinancing; confidential; lowest rates; ample parking. McGill, 1402 R. I. ave. nw. North 4954.

LOANS TO SALARIED PEOPLE OR ON FURNITURE, &C. PAY AS CONVENIENT. No Connection With Other Companies.
NEW LOAN CO.
527 9th st. nw., cor. F. Natl. 4141.

Loans to Salaried People
CONVENIENT TERMS; LOANS SAME DAY
CITY LOAN CO.,
918 F ST. NW., ROOM 26. NATL. 7799

Loans to Auto Owners
DISTRICT FINANCE CO.
913 N. Y. AVE. MET. 2803.

LOANS ON AUTOS
USE YOUR CAR—LOWEST RATES.
LOANS ON UNPAID CARS.
Acme Fin. & Realty Co.
LICENSED BROKERS.
905 N. Y. Ave. N.W.
National 2453.

AUTO LOANS
IMMEDIATE ACTION.
NO INVESTIGATION.
NO INDORSEMENTS.
H. BERMAN
939 NEW YORK AVE. NW.
DISTRICT 5777.

Real Estate Loans 66

FIRST AND SECOND TRUST LOANS.
REFINANCING.
BERT T. AMOS,
Investment Bldg. Metro. 4388.

FIRST TRUST DWELLING LOANS.
GEORGE P. HANE.
1422 F ST. NW. National 3984.

PLENTY OF MONEY. QUICK ACTION
BRODIE & COLBERT
1707 EYE ST. Realtors. Nat'l 8875.

Instruction

Auto, Flying Instruction 68

AUTO lessons by experienced white driver; $1 hour; permits secured any time. Noel North 7440.

Instruction Classes 73

The Course Is Worth $1,000.
Monthly rate—Day, $16; evening, $5.60. Typewriting only—Day, $5 and $10; evenings, $4.00 a month.
WOOD'S SCHOOL
311 EAST CAPITOL ST. Line 0038
COURT F. WOOD, LL. M., Principal.

SUMMER SCHOOL
Special new and review classes now forming in Gregg and Boyd shorthand, bookkeeping, touch typing, secretarial studies. &c. Course fully accredited. Your inquiry is welcomed.
BOYD SECRETARIAL SCHOOL
The Employment Center of Washington
1333 F., opp. Fox Theater Nat. 2342

Live Stock

Birds, Bees, Fish and Supplies 76

BEAUTIFUL SONGSTERS—Bird supplies; prices reasonable; birds boarded; under new management. Ball's Breeding Plant, 336 Indiana ave. nw.

FEED YOUR BIRDS WHILE SHEDDING Schmid's famous song restorer; have bird's nails cut. Schmid's Bird Store, 712 12th st. nw. Our remedies carried by all Peoples Drug Stores.

Live Stock

Poultry, Eggs and Supplies 79

CHICKS—Rocks, $11 a hundred; order now before price advances. Phone J. B. Henry, Falls Church, Va., 348.

Merchandise

Building Materials 84

Being Torn Down
GOVERNMENT HOTELS
Union Station Plaza
FOR SALE
Second-Hand Materials
500,000 Ft. Lumber
2x4, 2x6, 2x8, 2x12 in All Lengths.
Flooring, Sheathing and Framing.
2,000 Doors and Sash.
50 Bathroom Sets.
Water, Steam and Gas Pipes.
25,000 ft. B. X. Cable.
1,500 Electric Fixtures.
200 Steam Radiators, 7c ft.
250,000 12x12 Building Tile Given Away FREE.
S. M. OSBORN & CO.,
P. O. Box 1251, Wash., D. C.
Now Wrecking
GOVERNMENT HOTELS,
Union Station Plaza

Wanted—To Buy 100

BOOKS—Highest prices for sets, fiction and miscellaneous books in any quantity. "Bring them" or phone Met. 5415. Pearlman's Big Book Shop, 933 G st.

CLOTHING—Men's, women's, children's clothes, shoes, dresses, household furnishings, &c., bought. Mrs. Freeman, Adams 4848, before 10 a. m.

WANTED—False teeth; we pay high as $10 for full sets; any condition; we buy crowns, bridges, gold, silver. Western Metal Co., Bloomington, Ill.

GOLD, SILVER WATCHES, DIAMONDS and old jewelry needed for our mfg. dept.
SELINGER'S Full cash value paid. 818 F STREET.

Household Goods

Wanted—Household Goods 112

FURNITURE—If you want to get full value for your furniture, send to D. Notes, 25 years of fair dealing. Phone Dist. 8112.

I AM in immediate need of a quantity of good substantial used furniture; can pay cash. Metropolitan 3051.

Musical Merchandise

Organs and Pianos 114

PIANOS FOR RENT—Uprights and Grands; terms reasonable, with purchase privileges. Nat. 3659. W. W. Kimball Co., 721 11th st. nw.

PIANO—Here's a bargain if there ever was one; combination upright and player-piano; modern and perfect condition; regular $600 value; pay us $139 for this fine upright piano, and will give you the player device, with 10 music rolls and duet bench free; pay $15 down and $6 monthly; no additional charge for delivery in the city and one tuning. Natl. 3659. W. W. Kimball Co., 721 11th st. nw.

RENT A PIANO.
$25 will rent a piano from us for an entire year. Place one in your home today. Homer L. Kitt Co., 1330 G st. nw.

AUGUST CLEARANCE
PIANOS
BUY NOW AND SAVE!

Right now is the "low tide" of piano prices. Your tremendous savings will go a long way toward paying for a musical education.

STEINWAY MINIATURE GRAND.
$1,500 late-model piano; mahogany case; splendid condition; on liberal terms. Now $975.

APARTMENT UPRIGHT.
Brand-new $365 small size piano; full-size harp. Now, with terms, $215.

TWO UPRIGHTS, $65.
Your choice, Fischer or Bourne; in good condition.

TWO PLAYERS, $95.
Your choice used Cunningham or Weser Bros.

JUST BRING $5.00.
KITT'S
1330 G ST.

Radios and Supplies 115

MAJESTIC—Model 91 lowboy. Only 1 floor sample at $98; regularly $147.50 value, on easy terms with new set guarantee. Now's the time to get this famous 7-tube, all-electric receiver at a big saving. Visit the August Clearance Sale at Kitt's, 1330 G st. nw.

PHILCO—Model 87, 8-tube, all-electric, in handsome walnut lowboy, dynamic speaker; floor model with new set guarantee. Now $98, regularly $149.50. Easy terms, too. Save over $50 at the August Clearance Sale. Kitt's, 1330 G st. nw.

RADIOLA—Famous model No. 18; 7-tube, all-electric, mahogany table model; special during sale, $50; regularly $130. Used, but has a new-set guarantee. Visit the August Clearance Sale at Kitt's, 1330 G st. nw.

Business Equipment

Typewriters, Billing Machines 126

TYPEWRITERS—Current models in standard and portable machines for rent; bargains in reconditioned typewriters. L. C. Smith & Corona Typewriters, Inc. 1016 15th st. nw.; Natl. 0411.

Rooms and Meals

Rooms With Meals 133

CONN. AVE., 1834—Lovely rooms, single, double; semiprivate bath, shower; excellent meals; special rate, $35-$40.

EUCLID ST., 1343 — Large second front; five windows; single beds; excellent table; transients; also vegetarian meals. Col. 10422.

MT. PLEASANT—1 double and single room, bath, shower; best home-cooked meals; $35. Col. 9658.

Rooms—Furnished 134

A PLEASANT PLACE TO STAY
The Westminster, 1607 17th st. nw.—Lovely rooms; newly decorated; each with bath or running water; elevator service; beautiful parlor; $7 to $10 weekly.

ARIZONA HOTEL, 310 C st. nw., 1 block off Pa. ave. Neatly furnished rooms; lobby; 3 baths on each floor; 1 shower bath; continuous hot water; $4 week up; transients, 75c and $1.

CONN. AVE.—Near Wardman Park. Highly desirable bachelor suite; front sleeping room; fireplace, book shelves; private home; garage. Col. 3437.

DUPONT CIRCLE—Private home; third floor; 3 rooms and bath; two gentlemen; ref. exchanged. Box 129, Washington Post.

KALORAMA RD., 1867—Colonial mansion; attractive single or suite rooms; private or semiprivate bath; see to appreciate.

LARGE room and kitchenette, $6 and $7 weekly; double bedroom, $4; clean, quiet house. 920 Grant place nw.

L ST. NW., 1404—Charming 2-room apt.; convenient to Govt. depts.; references. District 4112.

MASS. AVE. NW., 1300—2 large comfortable rooms; suitable for 2; single room, $5 week; all conveniences. Metro. 8587.

N ST. NW., 1426—Front room, $12; hot water, heat, electricity, continuous hot water; owner; phone, garage.

THE SHERMAN—1101 15th st. nw., Apt. 701. Handsomely furnished parlor, bedroom; large room, twin beds. Pot. 4493.

TWO large, attractive housekeeping rooms, $8 weekly; gas range, sink; two rooms and kitchenette, $8.50 weekly; clean, quiet house. 618 3d st. nw.

2D ST. NE., 312—Double rooms, 1 single, 3 baths; all modern improvements. Congenial home. Reasonable. Linc. 6470-W.

1242 12TH ST. NW.—Large front room, $18 month; 2 small rooms, $10 and $12. Weekly or monthly.

15TH ST. NW., 1223—Above Mass. ave.; 2 large front rooms, with baths, $30-$32.50 month; single room with bath, $6 week.

15TH ST. NW. 1404—Downtown; single-double rooms; board, if desired; excellent meals; $35 per month and up; newly decorated.

16TH ST. NW., 1846—Single and double; adjoining bath; continuous hot water; garage.

16TH ST. NW., 3321—One very attractive room; next to bath; private home; all conveniences; gentlemen only; garage.

Rooms and Meals

Rooms—Unfurnished 135

CAPITOL HILL—Two large front communicating rooms; heat, gas, electricity included; near cars; $30. 109 4th ne.

Real Estate for Rent

Apartments, Furnished 137

8TH NE., 235—Ideal, clean, 2 rooms, bath, modern, housekeeping; just wonderful; none nicer; reasonable; adults.

13TH ST. NW., 2619—Bright, newly decorated; reasonable; 3 rooms; conveniently located; gas, electric, heat, phone.

21ST ST. NW., 1724—One room and bath, $25; two rooms, kitchenette, bath, $40.

LARGE APT. HOTEL
RATES SLASHED!
Best nw., fireproof, elevator, switchboard bldg.; large outside rooms, tile baths, halls, neatly and comfortably furn.; bachelor or h. k.; 1 r. k., furn., $50; 3 r., $75. Refrigeration on house current. Exclusive; walking distance downtown. Phone Pot. 1900.

THE JEFFERSON
16TH AND M STS.
Two-room, bath, kitchen apartments, furnished complete for housekeeping; linen, light, maid service and refrigeration included in rent; large, cool rooms. Apply Manager, or Phone Pot. 5660.

Apartments, Unfurnished 138

A ST. AT 2D NE.—Near U. S. Capitol, one room, kitchen and bath, Frigidaire on house current, $40 to $45 per month. Wm. H. Saunders Co., Inc., 1519 K st. nw.; District 1017.

CALIFORNIA ST., 2151—Five rooms and bath, elevator service, electric refrigeration on house current; newly decorated. Resident manager. Wm. H. Saunders Co., Inc., 1519 K st. nw.; District 1017.

CONN. AVE.—Near Wardman Park. Entire floor, 5 rooms, bath; all conveniences; $70; garage extra. Col. 3437.

M ST. NW., 1515—2 rooms, kitchen, bath, porch; 3d floor; open. Potomac 0306.

S ST. NW., 1707—5 rooms; thoroughly modern; $75; also basement; suitable for studio or office; 3 rooms; bath; $40. Potomac 0306.

THE CHESTERFIELD—3142 Mt. Pleasant st. nw. 1 room, kitchen and bath, $41; 4 rooms, kitchen, bath and porch, $62; refrigeration. Randall H. Hagner & Co., 1321 Conn. ave. nw.; Decatur 3600.

TAKOMA PARK, D. C. (410 Cedar st. nw.)—4 and 5 rooms and bath, $50 and $85; electric refrigeration free. See resident manager. Wm. H. Saunders Co., Inc., 1519 K st. nw.; District 1017.

THE SEVILLE, 2129 18th st. nw.—Apts. of 2 bedrooms, living room dining room, kitchen and bath for $55 and $57.50, including Frigidaire. See Janitor. Nat. 8242. W. W. Drury, 813 15th st. nw.

18TH ST. NE., 3708—Entire first floor, 3 rooms, porches, semiprivate bath; new home, facing Monastery grounds and new Government park; heat, gas, electricity; $42.50. Garage for rent.

KENTUCKY APARTMENT.
One 3-room apt.; heat, janitor service; very low. Apply 233 Ky. ave. se., Apt. 15.

BEACON APARTMENTS.
1801 Calvert Street.
REASONABLE RENT.
1 room and bath to 5 rooms, kitchen and bath.
Apply Resident Manager.

THE BAYHEAD
724 THIRD STREET NW.
1 AND 2 ROOM APTS. FRIGIDAIRE
NEW BUILDING. REASONABLE.
SEE RESIDENT MANAGER.

DESIRABLE downtown apartments, three and four rooms and bath. Low rent. Inquire Zager & Salus, 920 New York ave.

DESIRABLE downtown apartments, three and four rooms and bath. Low rent. Inquire Zager & Salus, 920 New York ave.

1466 COL. RD.
Especially attractive, bright apartments. 1 room Murphy bed kitchen, Frigidaire, $40; 2 rooms, kitchen, front, $50.00. Res. mgr. or L. E. P. PRINCE, 314 Investment Bldg.

THE WYOMING
2022 Col. rd. at Conn. ave. Well-built, sound-proof bldg.; large, airy corridors; spacious lobby and drawing room; excellent cafe; a few vacancies; refs. required.

THE BRADFORD
1800 K St. N.W.
1, 2, 3 and 4 room apts.; furnished and unfurnished; delightful roof; Frigidaire on house current; walking distance shops, theaters, golf courses, tennis courts.
RESIDENT MANAGER.

The Chalfonte
1601 ARGONNE PLACE
Overlooking Rock Creek Park and the Zoological Gardens.
A Few Vacancies of Each Type
Two rooms, kitchenette, dinette and bath......$62.50
Two rooms, dining room, kitchenette, screened sleeping porch..........$75.00
ELECTRIC REFRIGERATION.
Twenty-four-hour elevator and telephone service, janitor on each floor. Mail chute, incinerators, cafe, valet, beauty parlor, service room; drug store.
The Best Apartment Values in Washington
Lighted for Evening Inspection
RESIDENT MANAGER.
Adams 8710

Business Places for Rent 139

FOR RENT—Store with apartment or without. 18th and Col. rd. Phone District 5021.

Large brick building, suitable for any purpose where publicity and convenience to the business center are important; steam railroad, power, water at the place; also includes plenty of open ground; rate, $200 per month.
LOUIS P. SHOEMAKER,
1407 New York ave. nw. Natl. 1166.

VERY DESIRABLE STORE.
FRONTING ON TWO STREETS.
In excellent condition; electric lights, hot-water heat; large basement. Rent, $75.
SEE MR. WEDDING.
BOSS & PHELPS, 1417 K ST. NW.
National 9300.

LARGE STORE ROOM KITCHEN AND dining room on 1st floor 5 rooms, kitchen and bath upstairs. This is a new property in a new, fast-developing location; opportunity for hustler. Near 1st and Kennedy sts. nw. Rent, $65 per month.
WAPLE & JAMES, INC.,
1226 14th St. N.W. North 0962.

Offices, Studios for Rent 143

Real Estate for Rent

Houses for Rent, Unfurnished 142

CHEVY CHASE, D. C.—New reconditioned houses 6 rms., bath, garage, $90 and $85. Also corner brick 1 bedroom, bath, 1st floor; 4 bedrooms, bath, 2d floor, $125. Also near Rock Creek Park, new brick, 11 rooms, 3 baths, 2-car garage, $115. Fulton R. Gordon, People's Ins. Bldg., Dist. 5231. Evenings, Cleve. 4571.

CLEVELAND PARK — Eight rooms, two baths, oil heat, Frigidaire. Cleve. 5168.

SEVEN rooms and bath; all modern improvements; also basement. 1411 Rhode Island ave. nw.

3145 NEWTON ST. NE.
5 rooms, bath; gas, elec., h.-w. ht. $50.00
HARRY A. KITE, INC., 1019 15th st. nw.

LOOK—$37.50
2821 14th st.; 3 exceptional rooms, large cupboard, porch, tile bath modern apt.
J. LEO KOLB
DISTRICT 5027. 923 NEW YORK AVE.

LOOK—$27.50—COLORED
6 unusually large rooms, bath, lovely yard.
COLORED—DOWNTOWN
921 11th st. nw.; 9 rooms, bath; redecorated throughout; $65.
936 L st.; 7 rooms, bath, newly papered, $40.50.
J. LEO KOLB
District 5027. 923 New York Ave.

Shore and Mountain for Rent 145

STONE HARBOR, N. J.—4-room furn. bungalows with bath, gas, elec., $25 wk. in Aug.; surf and bay bathing. Newton, 323 Walnut st., Philadelphia.

Suburban, Country for Rent 146

BUNGALOWS—New, reconditioned, nearby Md., Va., D. C., 5 and 6 rooms, $40 and $55. Fulton R. Gordon, People's Ins. Bldg., Dist. 5231. Eves. Cleve. 4571.

Wanted to Rent 147

Our rent list of small and medium-sized houses for rent is about exhausted, the demand active. We should be glad to have you list your property with us. On Friday we entered our FIFTY-FIFTH YEAR as real estate brokers, so you need not worry about the experience feature.
LOUIS P. SHOEMAKER,
1407 New York ave. nw. Natl. 1166.

Real Estate for Sale

Houses for Sale, Unfurnished 153

BEAUTIFUL BROOKLAND—Detached colonial bungalow, 7 rooms, Frigidaire, shower, awnings, screens; sacrifice $3,500 equity for $1,000. Phone Decatur 3228-W after 6 p. m.

CHEVY CHASE, MD.—Excellent neighborhood; new house; 6 rooms, bath, porches, attic and garage; hot-water heat and inst. heater; large landscaped lot; below cost at $9,750; your terms. Owner, Box 141, Washington Post.

EDGEMOOR BARGAIN—$10,950; new, modern home; 8 rooms, 2½ baths; screened porch; garage; near grade and high schools, bus, cars, &c.; consider renting, $100 month. Owner Ga. 4594.

FOR SALE—In a select part of Georgetown, within two squares of Western High, Junior High, and a graded school, a nearly new 6-room house in excellent condition; now vacant; $750 cash, $75 per month, including all interest and payment on the mortgage. Address Owner, Box 117, Washington Post.

JEFFERSON PARK, VA.—Modern Dutch colonial, 6 rooms, tile bath, screened porch; garage; bargain, $8,250. Ga. 4594.

J. LEO KOLB
923 New York Ave. Dist. 5027.
1237 Wisconsin Ave. West 0002

A GENUINE REVELATION AWAITS YOU IN
Foxhall Village
If You Are Really Interested in Better Building and Beautiful Architecture

3, 4, 5 and 6 Bed Rooms
1, 2 and 3 Baths, With Shower
1 and 2 Car Garages
Prices, $10,950 to $24,500
Model Home, 1608 44th St.
OPEN 9 A. M. TILL 9 P. M.
BOSS & PHELPS
1417 K Street National 9300
Drive out Que st. to Wisconsin ave.; north 1 block to Reservoir rd.; west to Village; left on 44th st. to Model home.
Get Our Big Rent List From Office.

Exchange—Real Estate 154

FOR SALE—Due bills on 9 excellent apartment hotels; Washington and other eastern cities, for sale at bargain discount; easy terms. Box 138 Washington Post.

Suburban for Sale 156

ATTRACTIVE, new, 4-room, bath bungalow; large lot; easy terms; make offer. Apply 943 B st. nw.

NEW BUNGALOWS—Reconditioned, D. C., nearby Md. and Va., 5 to 6 rooms, bath, garage, $3,950 to $6,250; $100 to $300 cash; $35 to $60 a month. Fulton R. Gordon, People's Ins. Bldg., Dist. 5231; Eves. Cleve. 4571.

BIG BARGAIN—BENNING, D. C.
4 ACRES
Near car line; 5-room frame house; stable; buy this now for $6,000; on easy terms; double your money in 2 years. C. F. Waring, 1416 F st. nw. Nat. 9172.

Shore Property for Sale 161

BAY RIDGE—Attractive bay front homes and lots; real bargains. Wm. H. Lanham, 1400 H st. nw. Nat. 0366.

CEDARHURST—On Ches. Bay, 31 miles D. C. line (near Shadyside), lots, cottages; lowest prices; terms. Bauman & Heinzman, 1 Thomas Circle, Dec. 4700.

FOR IMMEDIATE SALE—Will sacrifice a plot, 75x200, in high-class, shore-front development for only $50; convenient to Washington; might consider terms. Telephone Green, Natl. 4596.

POINT LOOKOUT, MD.—Fronting on both the bay and the Potomac, is the only place accessible to Washington to be compared to an ocean resort. Select a site before the lots nearest the bay and river are sold. Call 'r route map and folder. 1721 H st. nw. National 8147.

Real Estate for Rent

Offices, Studios for Rent 143

The Wilkins Building
1512-1514 H Street N.W.

LOCATED in financial district across the street from Veterans' Bureau, near U. S. Treasury Department, White House and U. S. Chamber of Commerce, 4 blocks from new Department of Commerce Building, in which, among other branches of Government, the PATENT OFFICE will be housed.

All Rooms Are Large With High Ceilings

Rent Includes:
24-Hour Elevator Service, Heat, Light, Ice Water, Cleaning of Rooms and Hot and Cold Running Water in Every Room.

Randall H. Hagner & Co.
INCORPORATED.
1321 Conn. Ave. Phone Decatur 3600

NEWS OF LATEST HAPPENINGS IN MARYLAND AND VIRGINIA

TWO MEN HUNTED IN GIRL KIDNAPING; ONE IS IDENTIFIED

Bootlegger Suspect Also Wanted on Several Other Charges.

MARYLAND VICTIM DESCRIBES ATTACKS

Man Known to Be Enemy of Alleged Perpetrator of Fake Marriage.

An intensive search was being made last night by Maryland police for two men accused by Retha Smith, pretty blonde daughter of Mr. and Mrs. William M. Smith, of kidnapping her on August 10 from the farm home of her parents near Unity, Md.

The girl, who was 13 years old last Monday, was brought back Sunday night when, she said, her abductors became frightened after reading the story of her kidnaping in The Washington Post that morning. One of the men is charged with criminal assault, while both are charged with abduction.

The story told by the girl yesterday to State's Attorney Robert Peter, jr., at Rockville, verified in practically every detail the earlier suspicions of her parents as published in The Post on Sunday, including the identity of one of the kidnapers, said to be a bootlegger and general "bad man" wanted also by the police on several other charges.

Reported Enemy of Higgins.

This man, against whom the criminal assault charge also rests is known to be a bitter enemy of Kenneth Higgins, 23, of Brookville, Md., now out on $3,000 bail pending trial on a charge of victimizing Retha with a fake marriage ceremony last month Another Brookville man, Jennings Bazzell, proprietor of a garage, also is under similar bond charged with having performed the fraudulent ceremony.

According to the girl's parents, they had been threatened before her disappearance that she "never would get into court to testify" against the men, and in view of the fact of the known enmity between Higgins and Retha's abductor, police are inclined to believe that the kidnaping was not a result of the threats.

The girl told Mr. Peter yesterday that she had gone on August 10 to a spring about 100 yards from her home and there had been confronted by two men, one of whom aimed a pistol at her and threatened her with death if she made any outcry.

They forced her to accompany them, she said, along an unused road to where they had a car parked. She was driven, she continued, to the home of one of the men who got out of the car, while the other, who had been named previously to police by the girl's parents as suspected of kidnaping her, drove the car into the woods and attacked her, repeating his threat of death.

Several Attacks Alleged.

After about two hours, she said, the car was driven back to the house, where the other man rejoined them, and the three drove to an unoccupied house on the farm owned by her attacker's father, near Daisy, Md., in Howard County. Later, she continued, she was taken to a tent near the house and again attacked.

Retha declared she was kept in the tent until Thursday, during which time she was subjected to frequent attacks. Then, she told the State's attorney, she was taken to a "big town," which she did not recognize, but which she said was about four hours' drive from Daisy. There she was left at the home of a woman whose name she does not know.

After the men left, Retha said, she told the woman her story and asked to be sent home, but the woman refused until Sunday, after she had read the story in The Post, when she brought Retha to the home of her sister, Mrs. Florence Wilhoite, in Howard County, and left her at the gate. Mrs. Wilhoite was not at home, however, so Retha walked to the home of another sister, Mrs. Cleo Marshall, nearby, who notified her parents and they brought her home.

Gate Honors Birth Of Virginia Dare

Memorial Erected by U. S. on Site of Ill-Fated Raleigh Colony.

Manteo, N. C., Aug. 18 (A.P.).—A memorial was dedicated here today to Virginia Dare, the first child of English parentage born in the New World.

Virginia Dare was born seven days after Sir Walter Raleigh's little band of settlers set foot on Roanoke Island, after a long voyage from England. Today marks the 343d anniversary of her birth on August 18, 1587.

The memorial, a gateway erected by the United States Government, stands on the site of Sir Walter's ill-fated colony. It was not long after blue-eyed Virginia Dare was born that the little group of settlers mysteriously disappeared. The only clue left was the word "Croatan," carved in the bark of a tree. No trace was ever found of them. Croatan was the name of a presumably friendly tribe of Indians.

Married Man Accused Of Killing Girl's Father

Special to The Washington Post.

Clarksburg, W. Va., Aug. 18.—Because he denied a married man permission to pay suit to his 15-year-old daughter, officers say, Grove Leeson, 40 years old, father of eight children and employe of a coal company, was shot to death last night at his home at Cherry Falls, a mile south of Webster Springs.

Walley Marks, 44, a boarder at the Leeson home, is being held in the Webster jail charged with shooting Leeson three times with a revolver. He is said to have deserted his wife and four children in Gilmer County.

Daily O'Currences

By JOHN DALY

LUELLA was houscleaning; with a vengeance.

Everywhere I went there was somebody busy; a charwoman on her knees scrubbing the kitchen floor; a maid washing windows; a roustabout in the back yard raking the leaves; a painter daubing the radiators.

"Heavens," I cried, "what're you trying to do? Relieve the unemployment situation?"

Luella was happy as a lark, superintending the various jobs: "Cleanliness," she reminded me, "is next to godliness."

Visioning the wage scale, cleanliness seemed to me next to bankruptcy.

* * * *

"WHERE'RE you gon-a get the pay roll for this gang?" I asked, merely for information.

Haven't you got some money on you?" she parried.

"Not a red cent——!"

"Then you can write a check."

"Write a check? Say you'd better not let the cashier of my bank hear you say that."

"What?"

"I'm, I'm——," I stammered, hardly having the nerve to tell her.

"YOU'RE what?" she gasped. "Overdrawn."

Luella flopped down on a sofa, dismay written on her countenance.

"Say that again," she commanded, just as the cleaners came for the rugs.

The situation was serious. Here was Luella employing a regiment, and the bank account no account.

"Oh, dear, oh, dear, oh, dear," she moaned, settling down again. "Whattum I gonna do?"

"Whatd'ye mean, whattuh y' gonna do?"

"I mean, how'm I gonna pay these people?"

"Search me! Why did yuh hire 'em all, in the first place?"

* * * *

"WELL, after our vacation, the house had to be cleaned, didn't it?"

"Yes, and after our vacation I was cleaned, too—not a nickel left."

Luella laid her head on the sofa pillow and began to cry. It was more than she could stand. The only relief was a pay day in the offing.

"In that case," she cooed, brightening at the idea, "I'll hire these people by the week, instead of the day."

And she did; but it only postponed the final reckoning.

CULPEPER FAIR RACE ENTRIES TO BE FREE

Directors Install Amplifiers for Three-Day Gathering in Virginia.

DROUGHT CUTS PRODUCE

Special to The Washington Post.

Culpeper, Va., Aug. 18.—In spite of the drought-caused scarcity of exhibition specimens of farm products and live stocks the tenth annual Culpeper and adjoining counties' fair will be held here on September 1, 2 and 3.

During the past year there has been an increase in dairying and horse breeding in this section, so it is believed that the classes for dairy stock and horses probably will be the best ever seen at this fair.

A system of amplifiers has been installed so that all announcements will be made simultaneously throughout the grounds.

To insure full fields in the races, four of which, three flat races and a steeplechase, are scheduled for each day, the management has eliminated all entrance fees and is offering free stalls to running horse owners.

The officers of the fair association are P. M. Browning, president; Miss Virginia Tinsley, first vice president; Brooke Miller, second vice president; George W. Morris, manager; Miss Adella Yowell, secretary; C. T. Guinn, treasurer, and J. C. Eller, assistant manager. Madison and Rappahannock counties are represented with six members each on the board of directors.

The department heads are: Agriculture, Mrs. Elizabeth Finks; horticulture, Mrs. Susie Scott Gaar; beef cattle, Robert Tinsley; dairy cattle, M. A. Mahoney; draft horses and mules, Marvin Inskeep; horse racing, Douglas Swan; swine, Marshall Colvin; sheep and goats, Harvey Heflin; poultry, Frank Lewis; preserves, jellies, pickles and canned goods, Miss Martha Colvin; bread cakes and pies, Mrs. Frank Lewis; domestic manufacture, Miss Virginia Tinsley; Culpeper County boys' and girls' agricultural clubs, J. C. Eller; school booths, R. R. Tolbert, and flowers, Miss Burma Bowie.

ADVICE ON PLANTING OFFERED IN VIRGINIA

Pastures Hit by Drought, Owen Urges Sowing of Grazing Crops.

FALL GARDENS INDORSED

Richmond, Va., Aug. 18 (A.P.).—With scattered rains loosening the grip of the drought on Virginia, J. J. Owen, assistant commissioner of agriculture and immigration, has approved a list of suggestions to be put into use by farmers when their lands again have sufficient moisture for cultivation.

A fall garden in the face of threats that the food supply may be less than usual, to be planted as soon as rains come, was urged by Mr. Owen, suggesting the planting of lettuce, kale, cabbage, onions, spinach, and turnips.

As a safeguard that live stock will have plenty to eat through the winter, he suggested sheltering and baling all straw from small grain.

Planting of Rye.

Pastures have been hard hit by the dry weather, and the assistant commissioner urged the sowing of crops to be grazed to the extent of one acre for each head of live stock. Rye, if sown within the next two or three weeks, will give 30 days of grazing this fall and an equal time next spring, he said, with time then left for preparation of a corn crop. Abruzzi rye was suggested as the type to plant, with clover or rape seeded with it for hogs or cattle.

For hay needs during next summer he suggested sowing wheat and vetch, one bushel of wheat with 30 to 40 pounds of vetch, after inoculating the soil for the vetch. These crops should be sown in late September or early October, Mr. Owen said, after fertilizing with 200 or 300 pounds of complete fertilizer.

Urged to Keep Cattle.

He suggested also the sowing of grass and clover for hay next summer, predicting the likelihood of a hay shortage a year from now unless this is done.

Farmers were urged against selling their cattle, even in the face of adversity. "If feed is not sufficient to feed for milk, feed just enough to maintain the body until spring," he said.

Corn that is beyond the hope of making grain should be cut at once, Mr. Owen suggested, but should not be shocked in large bundles as damage may result.

He stressed a comprehensive plan and the carrying out of this plan as soon as the drought is broken.

State Traffic Officer Dies of Crash Hurts

Special to The Washington Post.

Leesburg, Va., Aug. 18.—Thomas A. Belt, 46, of Hamilton, Va., State traffic officer, died in the Loudoun County Hospital here this afternoon as a result of injuries received Tuesday afternoon. When riding on a mtorcycle he attempted to pass a horse and buggy and collided with an automobile in Hamilton, Va.

Mr. Belt was born in Loudoun County and was the son of the late Townsend Belt. He is survived by his widow, who was Miss Myrtle Shaner, of near Staunton, Va., two daughters and a son, three brothers, Joseph and Samuel Belt, of Washington, D. C., and Benjamin Belt, of this county, and a sister, Mrs. Mary Holton, of Fauquier County.

Three Battleships Take Midshipment to Drills

Norfolk, Va., Aug. 18 (A.P.).—The battleships Arkansas, Utah and Florida steamed out of Hampton Roads early today with 980 members of the first and third classes of midshipmen from the United States Naval Academy, to engage in a period of short-range target practice at the southern drill grounds.

The midshipmen spent four days in Norfolk while supplies were being loaded aboard their vessels.

BIRTHS, DEATHS AND MARRIAGES

LICENSED TO MARRY.

Fred Y. Williamson, 36, and Louise Cunningham, 21. The Rev. H. J. Councilor.
Martin H. Ristig, 25, and Grace M. Burdine, 21. The Rev. W. Bruner.
William F. McCully, 28, and Kathryn A. Kugler, 32. The Rev. J. M. Nelligan.
Leroy S. White, 29, and Hazel M. Payne, 21. The Rev. Thomas Brown.
Dale L. Miller, 24, and Georgia P. Groves, 24. The Rev. Weston Bruner.
Paul Brandenburger, 21, and Violet Smith, 20. The Rev. H. M. Hennig.
Walter V. Elliott, 32, and Marguerite N. Canter, 33. The Rev. A. L. Wills.
George J. Marmion, 25, and Emily M. Considine, 27. The Rev. E. B. Aniceto.
Abraham A. Vitriol, 37, and Madeline Permut, 25. The Rev. J. T. Loeb.
Ralph M. Balbette, 35, and Beth A. Stark, 24. The Rev. S. B. Daugherty.
Floyd S. Davis, 27, and Frances L. Kimbrell, 23. The Rev. H. R. Deal.
Frederick B. Goodhart, jr., 23, and Margaret A. Terneak, 20. The Rev. C. J. Trinkaus.
Geary Rollins, 25, and Ethel Harris, 21. The Rev. J. T. Harvey.
H. E. York, 49, and Florence Jaskia, 43. The Rev. William Pierpont.
George H. Bald, 27, and Doris E. Brookhart, 24. The Rev. H. J. Councilor.
August J. Barthelmess, jr., 30, and Amanda M. Kirby, 30. The Rev. L. I. McDougle.
Meredith G. Burnette, 24, and Henrietta T. Jeffries, 22. The Rev. H. F. Downs.
William F. Bender, 22, and Ruth V. Blough, 20. The Rev. L. B. Franck.
Lester Goode, 21, and Irene E. Kidwell, 22. The Rev. H. F. Downs.
Percy L. Powell, 38, and Virginia F. McWhit, 28. The Rev. H. J. Councilor.
Joseph Preble, 24, and Elizabeth Chapress, 23. The Rev. William Pierpont.
Aurel F. Schneider, 25, and Beatrice V. Button, 26. Judge R. E. Mattingly.
William H. Cook, 56, and Minnie B. McKenny, 46. The Rev. H. D. Tillman.
James Adams, 22, and Ethel Taylor, 18. The Rev. J. L. Pinn.
Lewis Johnson, 26, and Carey Clark, 18. The Rev. A. J. Tyler.
Walter Holloway, 38, and Lillie Jones, 39. Judge R. E. Mattingly.
Frank L. Taylor, 21, and Violet Tippett, 20. The Rev. H. W. Tolson.
W. M. Westwood, 38, and Madeline Martin, 31. The Rev. H. R. Deal.
H. M. Tarrant, 46, and Ada E. Reynolds, 17. The Rev. L. I. McDougle.
Samuel G. Lee, 24, and Edna Blake, 23. Judge R. E. Mattingly.
S. R. Barradell, 23, and Hazel Walterscheld, 21. Judge R. E. Mattingly.
H. D. Lunceford, 21, and Margaret E. Dawson, 18. The Rev. William Pierpont.
J. A. Smith, 22, and Lola L. Parkinson, 21. The Rev. H. F. Downs.
Mario V. Scandiffio, 28, and Pauline A. Loria, 27. The Rev. J. Q. Hurley.
Frank W. Heflin, 27, and Grace Bell, 35. The Rev. H. W. Tolson.
Robert W. Lusby, 40, and Marie H. Edwards, 24. The Rev. Chesteen Smith.
Edward J. Kelly, 25, and Doris Goldsmith, 24. The Rev. F. X. Cavanaugh.
Stuart A. McManus, 30, and Helen M. Carnes, 21. The Rev. E. M. Thompson.
Harry D. DeVal, 24, and Regina D. Wildman, 20. The Rev. W. J. Sweeney.
Hubert F. Johnson, 21, and Margaret Hensley, 21. The Rev. W. A. Murphy.
George E. Douney, 26, and Myrtle L. Cabell, 19. The Rev. W. Westray.
James Warfield, 22, and Elisabeth Rome, 20. The Rev. D. E. Wiseman.
Phillip A. Dolan, 29, and Dorothy A. Gleeson, 24. The Rev. J. I. Prink.

Marriage license issued in Arlington County yesterday:
Francis W. Spriggs, 22, of Landover, Md., and Juanita M. Mitchell, 21, of Washington. The Rev. John A. Curran.

BIRTHS REPORTED.

Bernard G. and Mary V. Spahn, boy.
Samuel E. and Julia M. Moore, boy.
Francis A. and Frances K. Ostmann, boy.
Ralph J. and Anastasia E. Harden, boy.
Arthur L. and Flora P. Eshelman, boy.
Jesse and Mary Taylor, girl.
Ralph T. and Helen H. Burrows, girl.
Grover and Mary Hurley, girl.
Edward L. and Mamie Bell, boy.
James and Blandiner Williams, boy.

DEATHS REPORTED.

Mary Marron, 86 yrs., 3043 P st. nw.
Minna Sacks, 79 yrs., 1215 11th st. nw.
Rachel S. Sherr, 73 yrs., 1458 Park rd.
Virginia T. Landstreet, 72 yrs., 1773 Lanier pl. nw.
Thaddius Darnell, 65 yrs., Emerg. Hospl.
Jan Bruyn, 61 yrs., 1418 W st. nw.
Mattie Baggarly, 61 yrs., 2514 Q st. nw.
Ethel L. Stewart, 34 yrs., 1415 Chapin st. nw.
Infant of Charles and Mary Sawers, 27 days, Sibley Hospital.
Infant of William and Mary Haugh, 18 days, Gallinger Hospital.
Infant of Christ and Mary Kostakos, 17 days, Children's Hospital.
George Cartright, 77 yrs., Gallinger Hospital.
William W. Fredericks, 70 yrs., Gallinger Hospital.
Charles James, 58 yrs., Home for Aged and Infirm.
Grace Allen, 54 yrs., Garfield Hospital.
Annie S. Terry, 51 yrs., 1250 Fla. ave. nw.
Mamie Whiting, 37 yrs., Tuberculosis Hospital.
John Holbrook, 37 yrs., Emerg. Hospl.
Rose Wilder, 20 yrs., Gallinger Hospl.
Louise Timberlake, 3 months, Freedmen's Hospital.

ALEXANDRIA SOCIETY DRAFTS 1931 PLANS

Noted Speaker to Be Asked to Washington Fete; Infantry Returns.

REPUBLICANS TO MEET

THE WASHINGTON POST BUREAU,
907 Prince St., Alexandria, Va.
Phone Alexandria 523.

The Washington Society of Alexandria last night discussed tentative plans for the celebration of Washington's birthday in 1931, at its quarterly meeting at the Hotel Humphrey. The only plan decided upon was the securing of some noted speaker for an address on George Washington, to be delivered in Christ Episcopal Church, of which Washington was a vestryman and pewholder, and in which his pew is maintained in its original condition, and is visited each year by many thousands of tourists. The affair will be held either February 21 or 22, the exact date to be decided upon later.

Plans were also discussed for a fitting celebration of the bicentennial of George Washington's birth in 1932. The society proposes to cooperate with the national organization in the celebration that year in every possible way.

The Alexandria Light Infantry, officially known as Company I, First Regiment of Infantry, Virginia National Guard, has returned from a fifteen-day encampment with the other units of the regiment at Virginia Beach. Intensive instructions in the use of troops under combat conditions were given the regiment, including musketry, first-aid, chemical warfare, defense against aircraft attack, and marksmanship with the rifle, automatic rifle and pistol.

The members of the company who qualified as expert riflemen were Capt. W. Cameron Roberts, Sergt. W. E. Trainor, Privates First Class William H. Brown, Thomas W. McWhorter and Bruce E. Stewart. Those qualifying as sharpshooters were Second Lieut. John S. Arnold, Sergt. Lester E. Scott, Corpls. Frank A. Purvis and Claude L. Sullivan. The marksmen were Sergts. Lewis D. Powers and John P. Strauss, Corpls. Herbert B. Daniels, George J. McDonough and William M. Wilson, jr., and Privates Frank H. Beach, Samuel M. Rambo, James F. Smith and Harry C. Walker. First Sergt. Richard B. Pettit qualified as an expert machine gunner.

A mass meeting of the Republicans of the city will be held at 8 o'clock tomorrow night at the George Mason Hotel, to elect sixteen delegates and the same number of alternates to the State convention in Roanoke on August 30. A chairman and secretary for the local organization is to be selected at this meeting.

A delegation of members of the local Elks Lodge, headed by the exalted ruler, James Reece Duncan, will return tonight from Hampton, Va., after attending the two-day session of the State Elks convention.

The Very Rev. Louis Smet, S. T. L., vice rector of the American College at Louvain, Belgium, who was for many years rector of St. Mary's Catholic Church, this city, is again a guest at St. Mary's Rectory, 318 North Washington street, after a tour of the southern and western part of the State.

Inquiry Into Death On Tanker Asked

Widow of Radio Operator Doubts He Killed Self at Singapore.

Mystery surrounding the death of William E. Simpson, 27 years old, radio operator of the Standard Oil steamer Japan Arrow, who succumbed while the ship was anchored on May 15 at Singapore, Straits Settlement, yesterday, led his widow, Mrs. Mary Simpson, of Capitol Heights, Md., to seek an investigation by the State of Maryland.

Mrs. Simpson said the Standard Oil Co. of New York, employer of Simpson, advised her that her husband had "died by his own hand" in his cabin on the ship at Singapore She said she also had seen Singapore newspaper clippings regarding the inquest.

She explained that her husband on several occaions had told her that various members of the crew were jealous of his friendship with the ship's officers She said that her mother-in-law, Mrs. John R. Simpson, also a resident of Capitol Heights, obtained the clothes of the young man, in which was found a note reading, "Mother, I have been ill treated and falsely accused on this ship."

Capital Man Accused In Maryland Accident

Sol M. Andrews, 24 years old, former Naval Academy midshipman and now connected with the War Department, who gave his address as an Oliver street house near Thirty-seventh street northwest, last night forfeited collateral deposited with police at Annapoli, Md., on charges of reckless driving and speeding.

Andrews was arrested after the machine he was driving into West Annapolis at a reported rate of about 50 miles an hour crashed into an automobile driven by John Hornberg, member of the Naval Academy Band, and bearing his wife and three children. All were severely shaken, Hornberg suffering lacerations about the scalp.

Autoist Faces $25,000 In Suits After Mishap

Two suits for an aggregate of $25,000 damages were filed yesterday in District Supreme Court as an aftermath of an automobile collision in which Mrs. Maysie J. Bell, of 5308 Fifth street northwest, is alleged to have been seriously injured. Mrs. Bell and her husband, Earle C. Bell, are the plaintiffs, while James C. Richards, of 22 Nicholson street northwest, is the defendant in both actions. Mrs. Bell seeks $20,000 damages for alleged personal injuries, while her husband seeks $5,000 for loss of her services and medical expenses.

Mr. and Mrs. Bell set out that she was injured June 28 when the automobile in which she was riding was struck by a machine operated by Richards, on Kansas avenue northwest, near Buchanan street. Attorneys Wilton J. Lambert, Austin F. Canfield and Robert L. Miller appear for both plaintiffs.

Two Are Injured As Auto Crashes

Child Escapes When Lights of Car Go Out North of Martinsburg.

Special to The Washington Post.

Martinsburg, W. Va., Aug. 18.—John Bennett is in a local hospital with serious chest injuries, his wife was less seriously hurt, and his young sister escaped injury when the lights on their automobile suddenly went off while descending "S" hill on the State road, 10 miles north of here, late Sunday night and they plunged over the bank.

No one was thrown from the car, but all were extricated with difficulty from the wrecked automobile. Passing motorists brought the three to this city, Mrs. Bennett and the child, Imogen Bennett, were able to go to their homes after emergency attention.

Bennett is known to have a fractured rib and lacerations about the body, and is being kept under observation at the hospital for possible internal injuries. All are residents here.

FAIR EVENT ASSURED BY DIRECTORS' VOTE

Fairfax County Association's Heads Are Inffuenced by Financial Obligation.

RIGHT-OF-WAY GRANTED

FAIRFAX BUREAU OF THE POST,
P. O. Box 245, Fairfax, Va.
Phone Clarendon 2324-W-2.

The board of directors of the Fairfax County Fair Association met last night at Fairfax and set at rest the rumor that has prevailed during the past few weeks by deciding to continue with the annual fair next month. A large number of persons have believed that on account of the drought that has wrought havoc among the farmers of the county during the past few months the fair would be called off.

The directors decided that it was necessary to hold this year's fair because of the financial condition of the company. Secretary Robert D. Graham points out that the association pays more than $1,000 each year for interest on the capital borrowed a few years ago to refinance the fair after it had been discontinued for two years, and that if the fair was discontinued this year it would amount to a discontinuance permanently, as he did not believe that the stockholders would stand for an assessment to carry the interest and necessary expenses during the coming year and risk insufficient returns next year.

The special committee, consisting of President E. M. Palmer, J. W. Gaines, vice president, and Thomas R. Keith, made its report and the directors voted to grant the State Highway Commission the necessary right-of-way through the fairgrounds for the proposed cut-off of the Lee highway. When the commission decides to build this cut-off the approval of the stockholders of the association will be obtained. This action practically assures the building of the cut-off, as the fairgrounds was considered a stumbling block in securing the necessary right-of-way.

Secretary Graham was instructed to advertise for persons wanting concessions in the grounds during the fair, which will open September 10.

Marriage of Girl, 17, Annulled in Maryland

Special to The Washington Post.

Hagerstown, Md., Aug. 18.—The marriage of Mary A. Cleary, aged 17, of Tremont, Pa., and Charles A. Boe, 24, Pine Grove, Pa., was annulled here today under a decree signed by Judge Frank G. Wagaman.

The ceremony took place here July 14. Boe was arrested a week after the marriage and brought here to face trial. The girl's father instituted annulment proceedings. Boe is now in jail, but may soon be released and the charge dropped.

Bible Conference Holds Open Forum

London Editor Will Address Massaneta Springs Session Today.

Special to The Washington Post.

Harrisonburg, Va., Aug. 18.—An open forum on practical church problems from the layman's viewpoint was one of the features of tonight's program at the Massaneta Springs Bible Conference which now is in its final week. Among those offering suggestions were Dr. Julian A. Burruss, president of Virginia Polytechnic Institute; Dr. Charles G. Maphis, of the University of Virginia; W. S. McClanahan, of Roanoke, and D. K. Kellogg, of Richmond.

Dr. John A. Hutton, of London, editor of the British Weekly, arrived at the conference tonight and will speak tomorrow. Dr. Charles E. Jefferson, pastor of the Broadway Tabernacle, New York City, made his first address today.

Dr. S. D. Gordon, of New York City, continued his "Quiet Talks on Bible Studies" tonight on the "Power of the Holy Spirit in the Church."

Historic Church Burns In Jefferson County

Special to The Washington Post.

Martinsburg, W. Va., Aug. 18.—The Old Furnace Church, built 90 years ago, 2 miles from Shannondale Springs, Jefferson County, and which was for 50 years the communal as well as church center of an iron works community there, fell a victim of forest fires the past week. The church had not been in use for some years, falling into decay when the iron works project was abandoned.

The church was built with funds from Miss Miria Perdew, Quakeress daughter of the founder of the iron works. Through disuse it had been overgrown with brush, as had the old houses there, and they were easy prey to the flames.

FAIRFAX WILL HOLD NEW CHEST CLINIC

State Specialist to Conduct Examinations Planned in County.

TYPHOID SERUM GIVEN

FAIRFAX BUREAU OF THE POST,
P. O. Box 245, Fairfax, Va.
Phone Clarendon 2324-W-2.

Fairfax County will have another chest clinic this summer, it has been announced by the County Health Unit, which is under the direction of Dr. Robert E. Feagans The second clinic will be held Thursday by a specialist from the State Health Department. Dr. Feagans and Mrs. Fannie Lou Seamons, county health nurse, are urging all persons that have any suspicion that all it not right with their heart or lungs, to attend the clinic and have an examination made free of charge.

The clinic for white persons will be held in the office of the health unit in the county courthouse building in Fairfax from 9:30 o'clock in the morning until noon. The colored clinic will be held in the same office from 2 o'clock until 4:30 in the afternoon. These clinics are conducted by the State Health Department in conjunction with the county Board of Health.

While the typhoid fever situation in Fairfax County is not causing the health office any particular anxiety, typhoid serum is being administered to most all of those who have been exposed to the disease and to the children who have been bathing in the streams that have become unsafe on account of dry weather. The injections of serum are being made by Mrs. Fannie Lou Seamons, county health nurse.

Approximately 60 persons, women and children, have received the first inoculation. Three injections of the serum are necessary at intervals of a week or ten days to give immunity from the disease. Two new cases have been reported this week at Colvin Run, both patients being adults. This brings the total number of typhoid fever cases to three, the other case reported last week resulting in the death of Manuel Hirst, at Annandale, the 14-year-old son of Mason Hirst.

The Fairfax County police were kept busy answering calls over the weekend. Hampton Hurley and Wade Pollen, of Alexandria, received serious injuries when the car in which they were riding overturned on the Franconia road. Both men received broken legs and cuts and bruises about the body. The car was driven by Hurley. The other passengers in the car, William Mazingo and Dewey Creegan, also of Alexandria, escaped with minor cuts and bruises. The men were taken to the Alexandria Hospital for treatment. The case was investigated by Capt. Haywood Durrer and Policeman Lewis Finks, of the road police.

A large number of minor collisions also were investigated by the police, but no court action was taken, the parties agreeing to settle their differences among themselves.

Donnie Falcone, 23, of M street, near Fourth street northwest, and Rex Lowen, 35, of the 5400 block of Ninth street northwest, Washington, were lodged in the Fairfax County jail, charged with driving while under the influence of ardent spirits, transporting ardent spirits, destroying evidence and reckless driving. They were given a preliminary hearing before Justice of the Peace John T. Noling at Falls Church, who imposed a fine of $18 and costs on the reckless driving charge, and held them for the action of the grand jury at the September term of circuit court on the other charges. Their bond was set at $500 each. The arrests were made by Deputy Sheriff W. A. Wheeler and Town Sergt. Walter Mitchell.

Daniel Mullan, 24, of First street, near Ninth street northwest, Washington, was fined $14 and costs for reckless driving. George Clark, of Fourth and H streets southwest, was lodged in the Fairfax jail on a charge of being drunk and disorderly on the Washington-Richmond highway near Accotink.

The Groveton Community Club will hold its regnlar monthly meeting tonight in the Groveton Schoolhonse. No president has been elected as yet to succeed the late George K. Pilkett, who had held this office for several years before his death.

The Pioneer Grange at Masonville will hold its meeting tonight in the Grange Hall. The lecturers' hour will be devoted to the completion of plans for the chicken dinner to be served tomorrow evening for the Alexandria Kiwanis Club and guests. The grange plans to serve 100 persons. The lecturer, Mrs. Milton Hartley, has received a picture of Oliver Hudzon Kelly, the founder of the National Grange, and if the picture is framed by tonight, it will be unveiled with appropriate ceremonies The master and secretary of the local grange will deliver addresses and musical selections will be given.

The pioneer clas sof girls of the Presbyterian Church at Falls Church will meet at noon today in the church parlors to continue the study of the mission study book and to sew for foreign missions.

Miss Sarah E. Thomas, Fairfax County home demonstration agent, will attend the meeting this afternoon of the Annadale Home Demonstration Club to demonstrate the use of a pressure cooker in the cooking and canning of fruits and vegetables.

The Ladies Aid Society of the Methodist Episcopal Church at Herndon will hold its meeting this evening at the home of Mrs. J. T. Tavenner.

The Farmers and Mechanics Council, Order of Fraternal Americans, at Andrew Chapel will hold its meeting this evening.

The Ladies Aid Society of the Methodist Church at Dranesville will serve a fried chicken dinner tomorrow in the Dranesville Tavern on the Alexandria-Leesburg pike for the benefit of the church fund. The officers of the society recently elected are: Mrs. Fannie Corner, president; Mrs. John W. Hensly, vice president; Mrs. Katie Fleming, secretary, and Mrs. Frank Hammond, treasurer.

Clarence Coates, 38, colored, of Falls Church, is in a critical condition in the Georgetown Hospital from carbolic acid poisoning. He had been in ill health for some time. Physicians hold out no hope for his recovery.

Secretary Davis Loses Dog.

Secretary of Labor James J. Davis yesterday asked police to look out for his dog, a white Spitz, which strayed from the Davis home at 301° Massachusetts avenue northwest Sunday. The animal, a pet of the Davis family, answers to the name of "Snooky."

Ten Years Given For Theft of Safe

Third Member of Quartet Robbed Restaurant Is Sentenced.

Special to The Washington Post.

Harrisonburg, Va., Aug. 18.—James Scott, 25, Negro waiter, was sentenced to ten years in the State Penitentiary today by Judge H. W. Bertram, in Rockingham Circuit Court, on a burglary charge.

Scott pleaded guilty to participation in robbery of Friddle's Restaurant last March, when the safe was carried from the establishment, broken open and $1,400 in cash and $1,000 in checks removed. The safe was dumped in the North River at Bridgewater.

Scott was employed at the restaurant at the time. He was arrested at Harrisburg, Pa. Two of his companions in the burglary, Medford Hooks and William Gaines, are serving five and two year sentences. The fourth member of the quartet has not been captured.

FAIR AT ROCKVILLE OPENS GATES TODAY

Montgomery County Exhibition Expects One of Most Successful Events.

FIRST DAY CHILDREN'S

The seventy-seventh annual exhibition of the Montgomery County Agriculture Society opens today at Rockville, Md.

Clarence L. Gilpin, president of the association for the last twelve years, announced yesterday that all concession space had been sold and the prospects for one of the most successful fairs in the history of the organization were exceedingly bright

The last few days of cool weather and brief showers have offset the ill effects of the drought and combined with the measures taken by the fair association will insure the fair visitors against dust and heat.

Today, according to the fair traditions, will be children's day, with the youngsters of the State and District of Columbia attending as guests of the association officials.

In place of the usual horse show, omitted from the fair program this year, a pony show will be staged at the fair grounds today with the added attraction of pony races in which the youthful owners of the diminutive steeds will ride.

The program for the week is:

Today.
9 a. m.—Judging cattle at pavilion.
10 a. m.—Pony show begins.
11 a. m.—Judging Boys' and Girls' Clubs exhibits.
1:30 p. m.—Pony show and pony races. Free acts and music between classes.
Night show—Fireworks, midway, free acts and music.

Wednesday.
9 a. m.—Visit cattle and poultry exhibits and exhibits of Boys' and Girls' Clubs.
10 a. m.—Visit flower show.
1 p. m.—Races called.
2:30 p. m.—Cavalcade.
Night show—Fireworks.

Thursday.
9 a. m.—Visit Women's Building and automobile and machinery exhibits.
10 a. m.—Baby show.
1 p. m.—Races called.
2:30 p. m.—Cavalcade.
Night show—Fireworks.

Friday.
10 a. m.—Dog show.
1 p. m.—Races called.

Saturday.
Auto races for the afternoon.

Motorcycle Kills Man, 72, in Swing

Rider of Vehicle Is Accused of Felonious Assault in Maryland.

Special to The Washington Post.

Thomas, W. Va., Aug. 18.—Art Keener, 22 years old, of this place, is in jail at Morgantown, charged with felonious assault, pending investigation into the death of Henry H. Thorn, 72, retired farmer, yesterday. Keener's motorcycle crashed into a swing in which Thorne was sitting, in the side yard of the store premises of Tony Teso, at Everettsville, 7 feet from the highway.

According to the authorities Keener could have passed between a parked ice truck and a pleasure car, but he darted between the truck and the right side of the store building, crashing into the swing.

Thorn, who weighed 240 pounds, was carried 13 feet. Spouting on the store was torn away. Thorne died from concussion of the brain, shock and hemorrhages. Keener was but slightly injured.

West Virginia Town Plans Water Supply

Special to The Washington Post.

Paw Paw, W. Va., Aug. 18.—Preliminary moves by the taxpayers here for a city water system were made the past week with a petition to council and a public meeting at which council was asked to name an advisory group of five to consider plans for the project.

The plans probably will involve pumping water from the Potomac River by electricity for distribution to the houses. The town has no public supply system whatsoever now. The danger in case of fire, with no pressure available, is a factor urging the project.

Selby Files in Race For Maryland Senate

Special to The Washington Post.

Oakland, Md., Aug. 18.—Dr. Henry W. McComas, former Mayor of Oakland, who several months ago announced himself as a candidate for the Republican nomination for State senator from Garrett County, is to have opposition. N. R. Selby, former member of the House of Delegates, who resided at Selbysport, has filed papers with the board of election supervisors. Mr. Selby is a business man and farmer of Selbysport.

Dr. McComas, in his platform, says he will support any measure for State-wide enforcement of the prohibition law and he will not support any measure for issuance of bonds for Garrett County without a provision calling for a referendum.

ARLINGTON COUNTY LEADS IN SCHOOLS

Completion of Washington-Lee Building Will Make It State's Largest.

WATER LINES EXTENDED

ARLINGTON COUNTY,
BUREAU OF THE POST.
Tel. Clar. 500. Clarendon, Va.

Leading the 100 counties in the State in educational accomplishments, Arlington County continues to develop its school system by making further additions to a number of school buildings from the $674,000 bond issue authorized seven years ago.

The principal addition being made is at the Washington-Lee High High School, where 32 new classrooms are now in course of construction. The building, when erected seven years ago with 25 classrooms, was considered adequate until 1933, at least. Built with a capacity of 850 pupils, it closed in June of this year with a total enrollment of 1,250 students. With the additions completed, which, according to the contractor, will be on the eve of Christmas, Arlington County will be able to boast of having the largest high school building in the State, with 52 classrooms, an auditorium seating 1,500 persons and all other modern facilities.

Work is now being pushed on additions to four elementary school buildings, located at Bon Air, Lyon Park, Aurora Hills and Aurora Heights. Each of these buildings will have four rooms added and will be finished November 1.

The two bond issues totaled $1,314,000, of which $225,000 has been used to pay off current short loans. The work on the buildings will not interfere with the fall opening of school. The county school board has not announced the opening date as yet, but it is expected that it will be determined at the meeting of the board Wednesday evening, September 10.

Election of officers will be the principal business at the monthly meeting of the Ashton Heights Citizens Association, to be held tonight in the Woman's Clubhouse, Clarendon avenue, at 8 o'clock.

Continuing its policy of making extensions to the county water system as rapidly as possible, County Engineer C. L. Kinnier announced yesterday that the extension along Mackeys Hill, a distance of 2,600 feet and serving a total of sixteen homes, has been completed.

Work is now progressing on extensions in Virginia Highlands section, where 33 homes will be added to the present line, extending the lines in that section 3,200 feet. Another extension is being made on Virginia avenue and Latterner avenue in Lyon Park, a distance of 1,800 feet and giving service to 25 homes.

In addition to making these extensions, Engineer Kinnier stated that the office of the water department is receiving applications for connections at the rate of four a day.

Indications are now, according to Engineer Kinnier, that by December 31 of this year the additional 1,000 water users needed to insure a reduction in the water rate will have been obtained. The proposal is to reduce the rate from $24 a year to $22 a year with a reduction of 50 cents quarterly for prompt payment of water bills which will give a reduction of $4 or a rate of $20 a year.

Meeting daily at the courthouse, the Arlington County Board of Tax Equalization is rapidly completing its survey of the county and its detail work. It is expected, according to Chairman Emery Hosmer, that within the next few days a definite program will be announced as well as dates of public hearings.

The annual carnival being given by the Arlington-Fairfax Volunteer Firemen's Association on the grounds adjacent to the Woodrow Wilson School Building at Fort Myer Heights entered its second week last night with several hundred persons attending.

The assoication will hold its monthly meeting tonight on the grounds instead of at Herndon, as previously announced. The September meeting will be held with the Herndon Fire Department at their firehouse.

The condition of Mrs. Amos C. Crounse, of Lyon Village, who is at Columbia Hospital, Washington, was reported last night as improved.

Following its custom of many years, the Arlington Dairy Co. will hold its annual outing for its employes and their families at Great Falls on Thursday afternoon.

Charged with reckless driving, Edward Redington, was fined $14.25, including costs, by Police Judge Harry R. Thomas yesterday. J. G. Chapman, charged with the same offense, forfeited the sum of $15 for his failure to appear in police court.

Two States Plan New River Bridge

Span Across Potomac Will Join McCoole, Md., and Keyser, W. Va.

Special to The Washington Post.

Cumberland, Md., Aug. 18.—A new steel and concrete interstate bridge is to be erected jointly by the Maryland and West Virginia road authorities over the Potomac River, between McCoole, this county, and Keyser, W. Va., to replace a steel structure, which has been in use 22 years. The bridge will be 30 feet wide, concrete driveway and walkway for pedestrians. It will cost about $60,000.

The present bridge has been worn down by heavy traffic since the opening of the Cumberland-Keyser road. It is now being used as a detour, while the McCoole-Westernport road, on the Maryland side, is under construction. It is expected the concrete roadway will be put down in six or seven weeks, and when the road is open the dismantling of the bridge will begin and the erection of the superstructure will follow at the same location.

Chairman G. Clinton Uhl, of the Maryland State Road Commission, says with the awarding of the contract for shouldering 5 miles of the National highway in Garrett County from the Pennsylvania line to the McCabe Contracting Co., of Salisbury, Pa., there remains only 17 miles of the National Highway west of Frostburg to the Pennsylvania line to be shouldered, and it is expected this will shortly be taken care of.